E. L. CASE & SONS FURNITURE
In the Braden Bldg.
Phone 354-W Oroville

TYPEWRITERS SOLD AND RENTED
618 J Street, Sacramento, Cal. and
528 Market Street, San Francisco, Cal.
WHOLESALE TYPEWRITER CO., Inc. :: SEE PAGE 29

GRAND-ROYAL
ICE CREAM
CHICO - MARYSVILLE - SACRAMENTO

CHICO BUSINESS COLLEGE

Shorthand	*Business English*	*Bookkeeping*
Typing	*Civics*	*Spelling*
Office Training	*Arithmetic*	*Commercial Law*
Dictaphone		*Penmanship*

Private Secretarial Course
SEND FOR PROSPECTUS
FREDERICK J. ROSE, LL. M., PRESIDENT
401 Waterland-Breslauer Bldg., 341 Broadway
TEL. 627-J CHICO, CALIF.

308 Broadway
Chico, California
INSURANCE
BONDS
LOANS
REAL ESTATE
Office Phone 279
Residence Phone 977-J

GAULT & JUNKER Lincoln Ford Fordson
SALES—SERVICE
PHONE 59
809 MONTGOMERY
OROVILLE

REO SALES AND SERVICE
CLARENCE A. MILLIGAN, JR.
14th and PARK AV. PHONE 904 CHICO, CALIF.

Funeral Directors Phone 361

TITLE INSURANCE & GUARANTY CO.

ASSETS $2,000,000

TITLE INSURANCE AND ESCROWS

A Complete and Efficient Service
With Prompt Adjustments

Y rst

411 Huntoo oville, Calif.

Class

Book

Copyright Nº

COPYRIGHT DEPOSIT

ERB CO.

LEE

·b Specialist

where S. M. Lee herb
d. Everything he says
t can be easily verified
patrons. Whether you
, heart, liver, kidney,
e, or whether you are
cough, asthma, bron-
ess, nervousness, lumbago, neuralgia, rheumatism, appendicitis, sore throat, piles, skin disease, or female trouble, go to him for scientific diagnosis of your case, free. He also proves to you the superior effectiveness of the Chinese healing properties. Don't think he can be of no service to you just because others could do you no good. Such cases are exactly what he is after.

CONSULTATION FREE

Office Hours: 9 a. m. to 8 p. m.
Open Sundays

4235 FIFTH ST., CHICO

Home Office, 740 Flume St., Cor. 8th

TELL 'EM
HULL
DID IT

WALL PAPER

LET US
FEATHER
YOUR
NEST

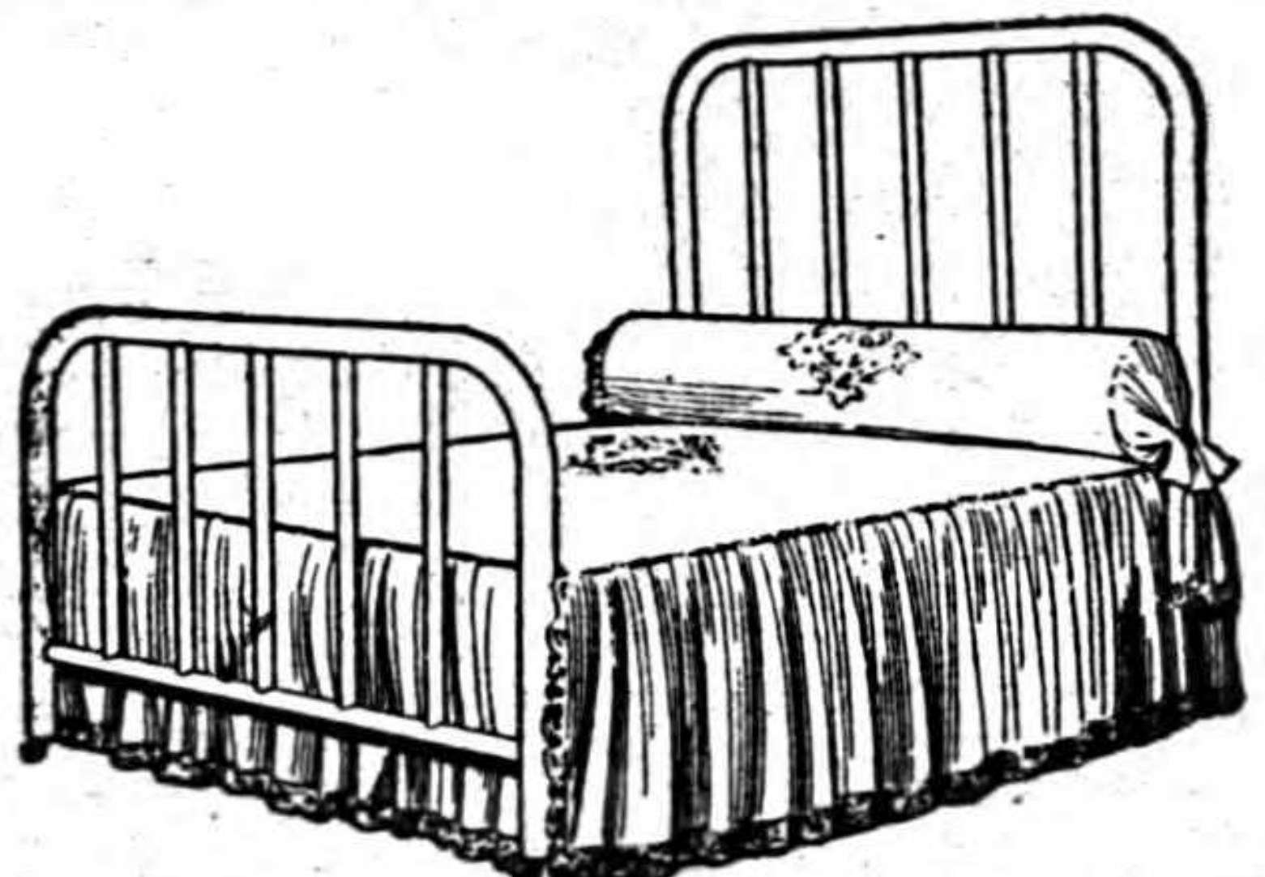

BRILLO
PAT. U.S.A.
BRILLO
ALUMINUM
UTENSIL CLEANSER AND POLISHER
BRILLO MANUFACTURING CO. BROOKLYN, NEW YORK, U.S.A.

Ask for
ROME Quality
DeLUXE
THE BEDSPRING LUXURIOUS

QUALITY AT A PRICE

St. Clair
STOVES RANGES

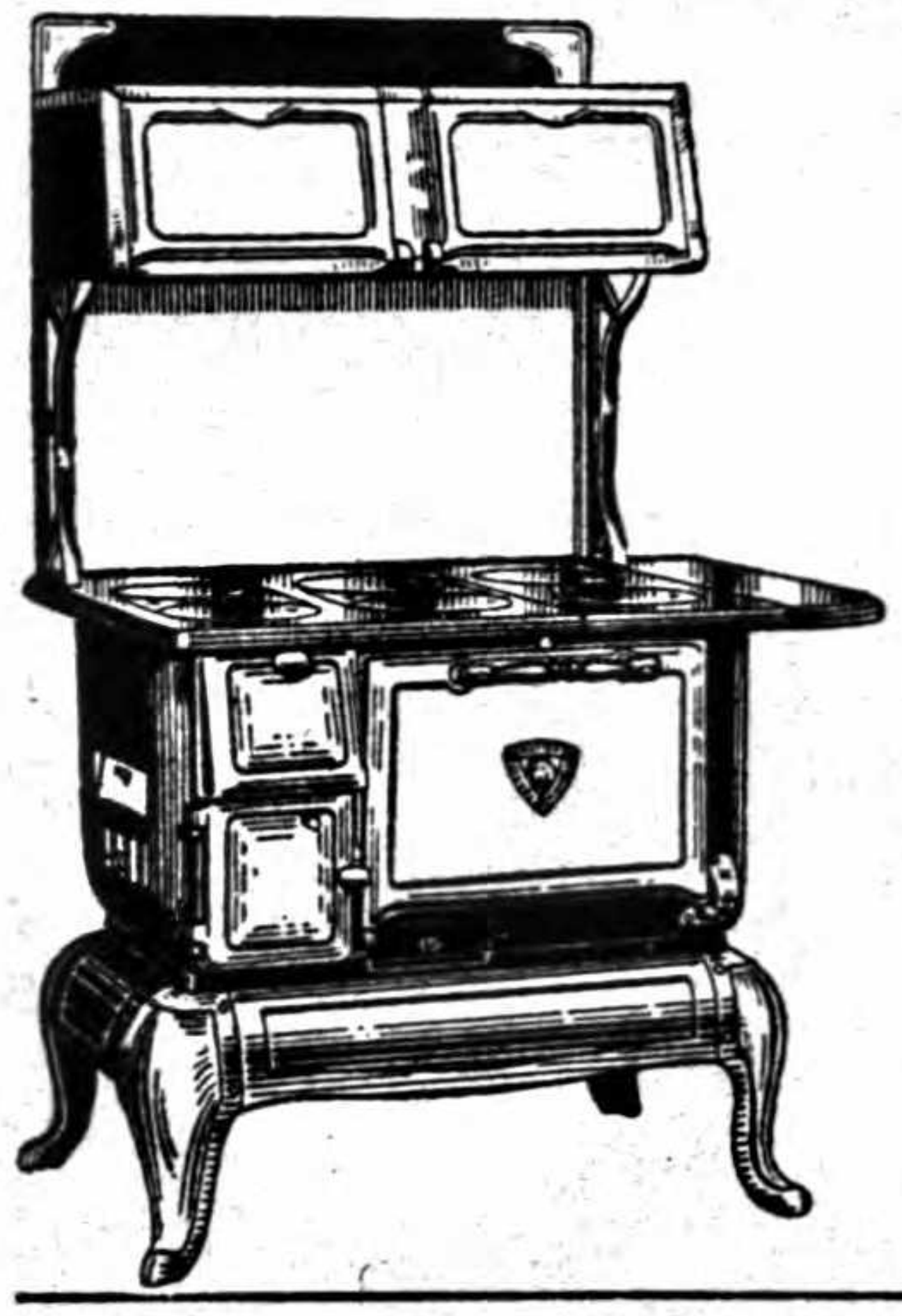

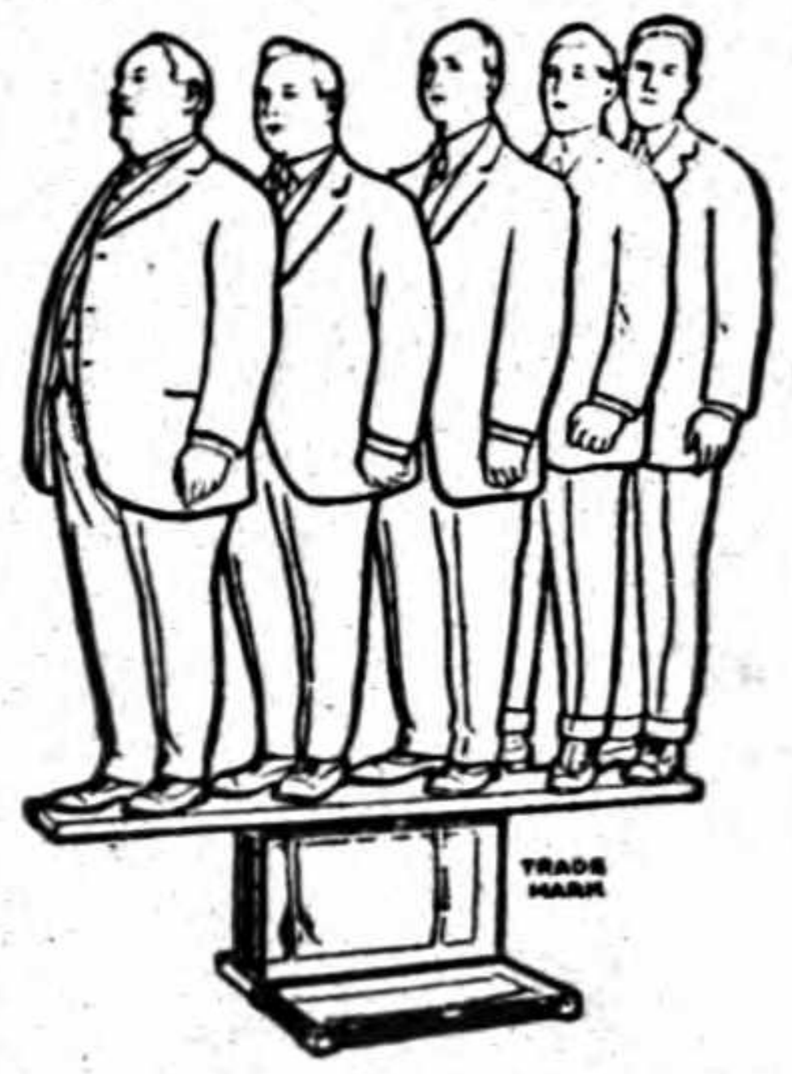

FURNITURE

Hardware, Campers' Supplies, Refrigerators, Trunks, Suit Cases, Cream Separators, Etc.

STOVES
OF ALL
KINDS

Certain-teed
Paint Products
HOUSE PAINT

IF YOU DON'T FIND IT LISTED ASK FOR IT
The Largest Store of Its Kind in Butte County

HULL'S CHICO EXCHANGE

WE SELL ANYTHING ON COMMISSION
LIST YOUR WANTS WITH US

1150-2-4-6 Park Av. **Phone 887**

B. H. STEFFEN CO.

CHICO, CALIFORNIA

ROOFING, HARDWOOD FLOORS
TILE FLOORS AND WALLS

"Quality Work Only"

Box 56 1258 The Esplanade

From 30
to 50 per cent

Of the Information in the DIRECTORY of a city or town changes each year. Did you know this? For this reason is it not money saved to have the latest information handy? The only way to do is to have the

Latest City Directory

POLK'S
CHICO AND OROVILLE
CALIFORNIA
DIRECTORY
1927-28

Comprising an Alphabetically Arranged List of Business Houses and Private Citizens. A Directory of Householders, City and County Officers, Public and Private Schools, Churches, Secret and Benevolent Institutions, Banks and Incorporated Institutions. A Telephone Guide Arranged Numerically. An Improved Street and Avenue Guide, a

BUYERS' GUIDE

and a complete

CLASSIFIED BUSINESS DIRECTORY

PRICE "The DIRECTORY IS THE COMMON INTERMEDIARY BETWEEN BUYER AND SELLER" R. L. Polk $10.00

R. L. POLK & CO., of California
Publishers
701-705 ATLAS BLDG. SAN FRANCISCO
Member Association of North American Directory Publishers

Copyright 1927, by R. L. Polk & Co. of California

Larkin Printing Co. Sacramento, Calif.

B. H. STEFFEN CO.
CHICO, CALIFORNIA

ROOFING, HARDWOOD FLOORS
TILE FLOORS AND WALLS

"Quality Work Only"

Box 56 — 1258 The Esplanade

From 30 to 50 per cent

Of the Information in the DIRECTORY of a city or town changes each year. Did you know this? For this reason is it not money saved to have the latest information handy? The only way to do is to have the

Latest City Directory

POLK'S
CHICO AND OROVILLE
CALIFORNIA
DIRECTORY
1927-28

Comprising an Alphabetically Arranged List of Business Houses and Private Citizens. A Directory of Householders, City and County Officers, Public and Private Schools, Churches, Secret and Benevolent Institutions, Banks and Incorporated Institutions. A Telephone Guide Arranged Numerically. An Improved Street and Avenue Guide, a

BUYERS' GUIDE

and a complete

CLASSIFIED BUSINESS DIRECTORY

PRICE "The DIRECTORY IS THE COMMON INTERMEDIARY BETWEEN BUYER and SELLER" R. L. Polk $10.00

R. L. POLK & CO., of California
Publishers
701-705 ATLAS BLDG. SAN FRANCISCO
Member Association of North American Directory Publishers

Copyright 1927, by R. L. Polk & Co. of California

Larkin Printing Co. *Sacramento, Calif.*

I. C.

F869
.C46A18
(1927)
Directories

INTRODUCTION

THE VOLUME herewith presented constitutes R. L. Polk & Co.'s Chico and Oroville Directory for 1927-8. The publishers have endeavored to produce a volume combining all that is vital in the civic, social and industrial life and activity of Chico and Oroville.

A careful enumeration of the citizens and business interests of the community and a compilation of the result by trained employees assures as correct and reliable a work of its character as is possible to be produced. The publishers have an organization solely devoted to the publication of directories, and their methods and resources are unrivalled. Their imprint on the hundreds of directories published for cities throughout the country attests the quality and reliability of their product. Directories are an essential and indispensable means of reference and an index to what is in a community. They portray it as it actually is and they are the only means whereby its various features can be learned by the general public throughout the country.

The several essential departments of the Directory are set forth in the order following:

THE MISCELLANEOUS DEPARTMENT, pages 10 to 12. include data concerning city and county officials, churches, clubs, associations, schools, societies, parks, secret and benevolent societies, etc. A similar department for Oroville covers pages 254 to 256.

THE BUYERS' GUIDE, pages 15 to 30, contains the advertisements of the leading and progressive business men and concerns alphabetically arranged under headings adapted to the class of business conducted. This feature is printed on tinted paper.

THE ALPHABETICAL LIST OF NAMES OF CITIZENS, business firms and corporations in Chico is included in pages 31 to 169; the list for Oroville covers pages 257 to 333; the list for Durham and vicinity covers pages 360 to 363.

THE STREET AND AVENUE GUIDE AND DIRECTORY OF HOUSEHOLDERS covers pages 170 to 206. In this section the names of the streets and avenues of Chico are arranged in alphabetical order, the residences and business houses are arranged numerically under the name of each street and avenue, the names of householders and business concerns being placed opposite each number. A similar guide for Oroville covers pages 334 to 354.

A TELEPHONE GUIDE OF CHICO, arranged numerically, is included in pages 207 to 226.

THE CLASSIFIED BUSINESS DIRECTORY is included in pages 365 to 397, and shows the various manufacturing, mercantile and professional occupations, compiled under headings appropriate to the class of business pursued. This department will be appreciated as a special trade directory. The directory is the common intermediary between buyer and seller.

THE RURAL ROUTES served from Chico post office covers pages 227 to 248; those served from Oroville covers pages 355 to 359.

OCT27'27
©C1A1004820

CHICO

The Growing Commercial Center of the Upper Sacramento Valley

CHICO, CALIFORNIA, in Sacramento Valley; 98 miles north of Sacramento; 185 miles north of San Francisco; on main Southern Pacific line and California State Highway; northern terminus Sacramento Northern Railroad. Six Southern Pacific trains daily; fourteen fast Electric trains daily. Over-night freight service from San Francisco.

Founded in 1860 by General John Bidwell, California pioneer, Congressman and candidate for President in 1892.

Growth has been rapid since subdivision of Bidwell Ranch of 25,000 acres into small farms; center of righ agricultural district; location of United States Plant and Seed Introduction Station, one of the most important stations maintained by the Department of Agriculture.

Has gained considerable fame for its wonderful natural park of 2,300 acres, presented to the city by General and Mrs. John Bidwell. This park extends from the business district ten miles into the Sierra Nevadas and contains deep canyons, and other scenic wonders, including Sir Joseph Hooker Oak, named after Sir Joseph Hooker, the English naturalist who first commented on its size. Hooker Oak is the largest oak tree in the world.

With an average mean winter temperature of 45 to 50 degrees and an average mean summer temperature of 70 to 75 degrees, Chico has one of the finest climates in California. The cool nights in summer and the relatively low humidity make sleeping in the open air a joy the year around. During the warmer weather of July and August an hour's ride into the mountains will bring you to cool camp sites among the pines and excellent trout fishing. Three hours driving will take you to the summit and the snow line.

The soil of Chico district is a rich loam six to twenty feet deep. One of the best bodies of land in Sacramento Valley; grows a great variety of crops including grains, vegetables, berries, alfalfa and fruits of all kinds.

Because of the remarkable character of Chico soil and climate, the United States Department of Agriculture established here in 1904 its largest experimental station for the introduction of foreign plants.

The State of California located in this district its first State Land Settlement, the Chico-Durham district being selected on merit alone in competition with sixty-nine other sites offered throughout California. The Durham Colony is becoming famous throughout the country.

CHICO TODAY

Population (city limits) 11,380. Chico township (Chico and suburbs) 18,000.

Business district all paved; paved area in residence districts increasing rapidly.

Water supply from deep wells; given highest rating for purity by California State Board of Health.

Rainfall averages 25 inches annually.

Altitude 189 feet; low humidity.

Six good hotels; new hotel recently completed at cost of $250,000.

Four banks with combined deposits of over six millions of dollars.

Excellent free public camp ground for tourists, Bidwell Park. Drive east on Second Street and cross cemetery bridge. Follow signs to grounds. Free wood, water, lights and shower baths.

Retail trade center for California territory north of Sacramento.

Location of Pacific Coast headquarters Diamond Match Company, large match factory and other wood working factories; two large fruit packing plants; Sacramento Northern shops; Sperry Flour Company rice mill, fartherest north in the United States.

Big prune, peach and almond growing center. The value of these three crops in 1919 was $3,000,000.00. Large rice center, the value of crop in Butte County in 1919 was $7,000,000.00.

Southern gateway city to Lassen Volcanic National Park and Northern California mountain resorts.

Modern Federal Post Office building erected at cost of $100,000 in 1915. Post office has rank of first-class office.

Modern paid fire department, completely motorized.

Eleven grammar school buildings; excellent school system; 4500 students.

$800,000 high school with largest campus in California; 55 acres, developing Junior College of Agriculture.

California State Normal School drawing students from all parts of Northern California; Training School in connection with Normal; Normal graduates may secure credit for two years' work at Universities.

Seventeen churches, all leading denominations.

Over fifty lodges and fraternal organizations.

On the Park-to-Park and Pacific Highways.

Three theatres.

Chico-Oroville General Index

Page
Abbreviations 30
Alphabetical Lists of Names—
  Chico 31-169
  Oroville 257-333
  Durham 360-363
Buyers' Guide 15-30
Chico Phone Guide 207-226
Classified Business Directory 365-397
Introduction 6
Miscellaneous Information—
  Chico 10-12
  Oroville 254-256
Rural Routes—
  Chico 227-248
  Oroville 355-359
Street and Avenue Guides—
  Chico 170-206
  Oroville 334-354

Index To Advertisers

Page
Bacon's Service Station .... left bottom lines and 16
Bicknell & Moore .... backbone and 29
Butte County Savings Bank .... back cover and 19
Butte Electric Motor Works .... left top lines and 22
Case, E. L. & Sons .... top lines, front cover and 22
Chico Business College .... front cover and 29
Chico Ice and Cold Storage Co. .... left top lines and 23
Chico Soda Works .... left top lines and 19
Chico Steam Laundry .... right top lines and 25
Chico Tire & Auto Supply Co. .... right top lines and 16
China Herb Co. 2
Coleman, A. M. .... right bottom lines and 16
Curran, W. T. .... Z
Ferrell, Roy .... left top lines and 27
First National Bank .... stencil edges and 19
Frank & Frank .... left bottom lines and 20
Gallatin, G. R. 24
Gault & Junker .... right side lines, front cover and 16
Grafe Chevrolet Motor Sales .... left bottom lines and 17
Grand Royal Ice Cream .... front cover and 23
Griswold Lumber Co. .... left top lines and 25
Hann, Floyd .... right top lines and 21
Hicks Machine Works .... right top lines and 25
Houghton, C. W., and Clarence I. Price .... back cover and 24
Hull's Chico Exchange 3
Husted, W. H. .... right bottom lines and 17
Ivansow, C. W. .... 17 and Y
James, J. L. .... left bottom lines and 24
Japanese Flower Gardens 22
Johnson & Openshaw, Inc. 26
Joslyn's Electrical Store .... left bottom lines and 22
Kesselring's Music Shop .... right top lines and 27
Kitrick & Hall .... right top lines and 23
Lee Pharmacy .... left top lines and 21
Miller-Watkins Co. .... right bottom lines and 18
Milligan's Service Station .... front and back cover and 17
National Mercantile Agency .... tab insert—House Guide
National Shoe Shop 29
National Star Mills .... left top lines and 23
Oroville Granite & Marble Works .... left bottom lines and 26
Roth & Gay 28
San Francisco Welding Co. .... right bottom lines and 30
Service Garage .... back cover and 18
Sharkey's Service Station .... right top lines and 18
Square Deal Mattress Factory .... back cover and 25
Steffen, B. H. Co. .... back cover and 28
Title Insurance & Guaranty Co. .... right bottom lines and 2
Tubbs, G. Parker .... left bottom lines and 20
Tucker, A. C. .... left bottom lines and 28
Vadney & Troxel .... front cover and 27
Valley Concrete Pipe & Products Co. .... right bottom lines and 20
Weber, John C. 20
Wholesale Typewriter Co. .... front cover and 29
Wilson & Spear 26
Woodroffe, B. D. .... right bottom lines and 28

POLK'S
CHICO CITY DIRECTORY
1927-28

R. L. POLK & CO. OF CALIFORNIA, Publishers

MISCELLANEOUS INFORMATION

For information not found in this department, see regular Alphabetical Section or under proper heading in Classified Business Directory.

CITY GOVERNMENT

Mayor—A R Waters, City Hall
Clerk—I R Morrison, City Hall
Manager—I R Morrison, City Hall
Attorney—Jerome D Peters, 215 Bway
Board of Park Commissioners—E T Wiliamson, chairman, City Hall
Building Inspector—R H Witt, City Hall
Council—A R Waters pres, City Hall
Engineer—R H Witt, City Hall
Fire Department—C E Tovee chief, 417 Main
Health Officer—C E Tovee, 417 Main
Justice of the Peace—L E Newton, City Hall
Police Department—C E Tovee chief, City Hall
Police Judge—Fredk J Rose City Hall
Poundmaster—E D Smith, 8th and Wall
Superintendent of Schools—C H Camper, City Hall
Superintendent of Streets—A E Head, City Hall
Tax Collector—Mrs M E Johnston, City Hall
Treasurer—F M Moore, City Hall

BOARD OF EDUCATION

O A Kilpatric pres, Mrs Dorothy Enloe, E W Beatty, Harry March, Frank Parker

Public Schools

Bidwell—Grant and Rodeo avs; Estella Forcum prin
Central Grammar—1st and Hazel; S P Robbins prin
Chapman—18th and Beech; Beryl C Mansfield prin
Chico High—The Esplanade bet Lincoln and Sacramento av C V; S L Brown prin
Chico Vecino—Oleander av bet 3d and 4th avs; Harriett Losee prin
Nord Avenue—Nord av cor Sacramento av C V Johanna Schreiter prin
Oakdale—S Bway and Little Chico Crk; R M Sisk prin
Rosedale—Pomona av nr 5th; Josephine Bryan prin
Sacramento Avenue—Sacramento av C V nr Sandy Gulch bridge; E M Cuddeback prin
Salem Street—Salem cor 7th; Alice M Crum prin

POST OFFICE

Broadway cor 5th—Geo P Morse Postmaster, A N Scott Asst Postmaster, F B Johnston Supt of Mail
Station No 1—1202 Park av

ASSOCIATIONS

California State Auto Association—J B Orrell mgr, 4545 2d
Chico Chamber of Commerce—Mrs Julia B Stewart sec, 4530 2d
Japanese Association of Northern California—T Ishikawa sec, 102 Wall

CHURCHES

Baptist

First—531 Salem Rev L G Maroney pastor, h945 S Salem
Grace—1128 Magnolia C V, Rev T H Maxfield pastor, h rt 4 bx 178

Catholic

St John The Baptist—416 Chestnut, Rev J B Dermody rector, h416 Chestnut

Christian

First—412 Hazel, Rev W L Mellinger pastor, h990 S Normal av

Christian Science

First—3d cor Pine

Episcopal

St John's—3d nw cor Salem, Rev Paul Little rector, h4624 3d

Lutheran

German—N s 16th 1 w Bway, Rev P A Schmidtke pastor, h1801 S Salem

Methodist

African—6th cor Flume, Rev W H Speese pastor, h4216 6th
Broadway (M E South)—Bway ne cor 6th, Rev T J Carter pastor h4428 6th
First—4th ne cor Salem, Rev N A Christensen pastor, h329 Salem

Presbyterian

First—1st ft Bway, Rev R C La Port pastor, h4730 2d

Miscellaneous Churches

Chinese Joss House—802 Cherry
Chinese Y M C A—4920 8th
Christian Endeavor—1st ft Broadway
Church of the Brethren (Dunkers)—1607 Hemlock, Elder D E Cripe pastor, h1519 Mulberry
Church of the Nazarene—1010 S Bway, Rev W A Felker pastor
Church of the United Brethren in Christ—Rev E A Griffith pastor, S Bway se cor 13th
Pentecostal Assembly of God—4438 3d, Rev Chas Kerner pastor h 9th and Willow
Reorganized Church of Jesus Christ of Latter Day Saints—12th se cor Locust
Salvation Army—4308 3d

CLUBS

Achaean Club—Guerdon Cowan. Meets 4742 4th every Tuesday night 6:30
Chico Athletic Club—1258 The Esplanade
Elks Club—J S Brown sec; 4526 2d
Exchange Club—I L Kollenborn pres, Clarence L Price sec, 207 First Natl Bank bldg. Meets at Hotel Oaks every Wednesday noon 12:15.
Lions Club—A A White pres, R M De Woody sec-treas, 301 First Natl Bank bldg. Meets at Hotel Oaks every Thursday noon 12:15
Pastime Club—324 Broadway
Rotary Club—S A Reynolds pres, Fredk J Rose sec, 401 W-B bldg. Meets at Hotel Oaks every Tuesday noon 12:15

PUBLIC LIBRARIES

Board of Public Library Trustees—S P Robbins pres, Laura A Sawyers sec, 2d ne cor Salem
Chico Public Library—Open 9 a m to 9 p m closed holidays open Sundays 2 p m to 6 p m; Laura A Sawyers librarian 2d ne cor Salem
Christian Science Reading Room—4442 2d, Grace L Stuckey librarian

PUBLIC PARKS AND PLAYGROUNDS

Base Ball Grounds—Oak bet 6th and 7th
Bidwell Park—From Esplanade east to city limits between Woodland av and Vallambrosia av
Children's Play Ground—4400 1st
City Park—Main to Broadway bet 4th and 5th

SECRET AND FRATERNAL SOCIETIES

Masonic

Chico Lodge No 111 F & A M—Stated meetings 2d Tuesday in each month. Special meetings called on Tuesdays or Fridays, A L Neubarth sec
Chico Commandery No 12 K T—Regular meetings 1st and 3d Mondays, J R Young recorder
Chico Chapter No 42 R A M—Regular meetings 2d Monday, J R Young sec
Chico Chapter Order of De Molay—Masonic Hall First between Broadway and Main, meets 1st and 3d Wednesday, Kenneth Stolp scribe

Order of the Eastern Star

Josephine Chapter No 104 O E S—Regular meetings 1st and 3d Thursdays, Grace R Stokes sec

Benevolent Protective Order of Elks

Chico Lodge No 423—Meets 2d and 4th Wednesdays at Elks Building 2d bet Bway and Salem, J S Brown sec

Fraternal Brotherhood

Chico Lodge No 124—Meets every Monday 8 p m K of P Hall, Olive Pearl sec

Fraternal Order of Eagles

Chico Aerie No 218—Meets every Tuesday evening Masonic Hall, J F Burk sec

Grand Army of the Republic

Halleck Post No 19—Meets 1st and 3d Thursday 1 p m American Legion Auxiliary Hall 4th and Flume
Halleck Post Women's Relief Corps—Meets 1st and 3d Thursday 7:30 p m American Legion Auxiliary Hall 4th and Flume

Improved Order of Redmen

Wenako Tribe No 150—Meets 1st and 3d Wednesday at Redmen's Hall 2d and Main, R C Woodmansee financial sec
Degree of Pocahontas No 153—Meets every Friday at Redmen's Hall 2d and Main, Mrs Mary Thomasson sec

Independent Order of Odd Fellows

Chico Lodge No 113—Meets every Tuesday at Odd Fellows' Hall 244 Bway, D W Cooper sec
Chico Canton No 2—Meets 1st and 3d Wednesday of each month at Odd Fellows' Hall 244 Bway, Guy B Troxel clerk

Chico Encampment No 33—Meets 2d and 4th Fridays at Odd Fellows' Hall, D W Cooper scribe
Ladies' Auxiliary of Patriarchs Militant—Annie Riebel sec
Beulah Rebekah Lodge No 60—Meets 1st and 3d Saturdays at Odd Fellows' Hall 244 Bway, Creosa Rooney recording sec

Knights of Pythias

Pride of Butte Lodge No 69—Meets every Thursday at K of P Hall 6th and Bway J B George K of R and S
Pythian Sisters—Meets K of P Hall 6th and Bway

Loyal Order of Moose

Chico Lodge No 103—Meets every Friday K of P Hall, F A Phillips sec

Native Sons of the Golden West

Chico Parlor No 21—Meets Thursdays American Legion Auxiliary Hall, G H Allen rec sec

Native Daughters of the Golden West

Annie K Bidwell Parlor—Meets Odd Fellows Hall Thursdays, Ethel Estes fin sec

United Ancient Order of Druids

Chico Circle No 116—Meets 1st and 3d Mondays at Redmen's Hall 2d and Main, Mary Thomasson district deputy
Chico Grove No 240—Meets 2d and 4th Thursdays at Masonic Hall 1st bet Main and Bway, Guy Pulazzo sec

Women's Benefit Association

Chico Review No 39—Meets 1st and 3d Mondays at Odd Fellows' Hall, Ruby Bradt collr

Woodmen of the World

Great Oak Camp No 136—Meets every Wednesday at Masonic Hall 1st and Bway, Arthur Bradt clerk, 4436 4th
Neighbors of Woodcraft—Meets 2d and 4th Thursdays at Redmen's Hall 2d and Main, Mary Reed clerk

Miscellaneous Lodges

American Legion—Meets 2d and 4th Mondays at 4145 4th, L R Bruce sec
American Legion Auxiliary—Meets 2d and 4th Mondays 4145 4th, Mrs Bertha White sec
Boy Scouts of America—Mt Lassen Area Council, H B Ogle scout exec, 416 First Natl Bank bldg
Modern Woodmen—Meets 1st and 3d Tuesdays at Redmen's Hall 2d and Main

MORE GOODS
ARE BOUGHT AND SOLD
THROUGH THE
CLASSIFIED BUSINESS LISTS
OF THE
DIRECTORY
THAN
ANY OTHER MEDIUM
ON EARTH

CLASSIFIED BUYERS' GUIDE OF CHICO AND OROVILLE

1927-1928

"The DIRECTORY IS THE COMMON INTERMEDIARY BETWEEN BUYER AND SELLER"
R L Polk

The Buyers' Guide contains the advertisements and business cards of the most progressive business men and firms in our city, classified according to lines of business. The habit of using these Classified Lists will save the buyer large sums of money. It is the modern and up-to-date method of finding what you want and who sells it.

R. L. POLK & CO., OF CALIFORNIA, Publishers
701-705 Atlas Building, 604 Mission Street
San Francisco, California

3

Chico Encampment No 33—Meets 2d and 4th Fridays at Odd Fellows' Hall, D W Cooper scribe

Ladies' Auxiliary of Patriarchs Militant—Annie Riebel sec

Beulah Rebekah Lodge No 60—Meets 1st and 3d Saturdays at Odd Fellows' Hall 244 Bway, Creosa Rooney recording sec

Knights of Pythias

Pride of Butte Lodge No 69—Meets every Thursday at K of P Hall 6th and Bway J B George K of R and S

Pythian Sisters—Meets K of P Hall 6th and Bway

Loyal Order of Moose

Chico Lodge No 103—Meets every Friday K of P Hall, F A Phillips sec

Native Sons of the Golden West

Chico Parlor No 21—Meets Thursdays American Legion Auxiliary Hall, G H Allen rec sec

Native Daughters of the Golden West

Annie K Bidwell Parlor—Meets Odd Fellows Hall Thursdays, Ethel Estes fin sec

United Ancient Order of Druids

Chico Circle No 116—Meets 1st and 3d Mondays at Redmen's Hall 2d and Main, Mary Thomasson district deputy

Chico Grove No 240—Meets 2d and 4th Thursdays at Masonic Hall 1st bet Main and Bway, Guy Pulazzo sec

Women's Benefit Association

Chico Review No 39—Meets 1st and 3d Mondays at Odd Fellows' Hall, Ruby Bradt collr

Woodmen of the World

Great Oak Camp No 136—Meets every Wednesday at Masonic Hall 1st and Bway, Arthur Bradt clerk, 4436 4th

Neighbors of Woodcraft—Meets 2d and 4th Thursdays at Redmen's Hall 2d and Main, Mary Reed clerk

Miscellaneous Lodges

American Legion—Meets 2d and 4th Mondays at 4145 4th, L R Bruce sec

American Legion Auxiliary—Meets 2d and 4th Mondays 4145 4th, Mrs Bertha White sec

Boy Scouts of America—Mt Lassen Area Council, H B Ogle scout exec, 416 First Natl Bank bldg

Modern Woodmen—Meets 1st and 3d Tuesdays at Redmen's Hall 2d and Main

MORE GOODS
ARE BOUGHT AND SOLD
THROUGH THE
CLASSIFIED BUSINESS LISTS
OF THE
DIRECTORY
THAN
ANY OTHER MEDIUM
ON EARTH

CLASSIFIED
BUYERS' GUIDE
OF
CHICO AND OROVILLE
1927-1928

"The DIRECTORY IS THE COMMON INTERMEDIARY BETWEEN BUYER AND SELLER"
R L Polk

The Buyers' Guide contains the advertisements and business cards of the most progressive business men and firms in our city, classified according to lines of business. The habit of using these Classified Lists will save the buyer large sums of money. It is the modern and up-to-date method of finding what you want and who sells it.

R. L. POLK & CO., OF CALIFORNIA, Publishers
701-705 Atlas Building, 604 Mission Street
San Francisco, California

3

Bacons' Service Station

W. D. BACON, Prop.

Auto Accessories — Supplies — Repairing

"Remember it's the repair that counts. Anyone can put on a new part. It takes a repairman to fix you up." 90-Day Guarantee on All Repairs.

Phone 73 Marysville Road at City Limits, Oroville

CHICO TIRE & AUTO SUPPLY CO.

"You Get More For Your Money Here"

625 Broadway Phone 967

A. M. COLEMAN

Genuine Ford and Chevrolet Parts

Auto Repairing, Accessories and Supplies—Tops—Curtains—Upholstering and Painting

925 Main CHICO, CALIF. Phone 534-J

GAULT & JUNKER

Lincoln Ford Fordson

THE UNIVERSAL CAR

SALES AND SERVICE

809-13 Montgomery Phone 59 Oroville

GRAFE CHEVROLET MOTOR SALES

Sales CHEVROLET Service

801 Montgomery Phone 709 Oroville

W. H. HUSTED

AUTOMOTIVE ELECTRICIAN

Philco Batteries Delco, Remy and Klaxon
A-C Speedometers American-Bosch Magnetos

4415 Sixth, Bet. Main and Broadway Phone 490 Chico, Calif.

C. W. IVANOW

AUTOMOBILE REPAIRING

First Class Work on All Cars

Park Av., cor. 20th Chico, Calif. Phone 450

Clarence A. Milligan, Jr.

Motor Cars REO Speed Wagons

SALES AND SERVICE

14th and Park Av. Phone 904 Chico, Calif.

AUTOMOBILE DEPARTMENT

MILLER-WATKINS CO.

DISTRIBUTORS

DODGE BROTHERS MOTOR CARS

CHICO	OROVILLE
Second and Flume	404 Montgomery
Phone 88	Phone 104

SERVICE GARAGE

J. H. SMITH, Prop.

General Repairing—Storage
Auto Painting
Body and Fender Repairing—Tow Service

2d and Wall   Chico, Calif.   Phone 311-W

"START FROM SHARKEY'S"

With Red Crown Gasoline—Correct Lubrication—
Mobiloil and Zerolene—Goodyear Tires—
Automobile Accessories—Supplies

SHARKEY'S SERVICE STATION

ROSS HUNTINGTON, Prop.

423 Montgomery   Oroville, Calif.   Phone 64

A Prospective Purchaser

Turns to the Advertising Department covering the Desired Business and selects certain names and addresses.

Will He Find Your Advertisement There?

If not, you lose the business, and your competitor gets it through his advertisement in the Directory.

BANKS

DO YOUR SAVINGS WITH

BUTTE COUNTY SAVINGS BANK

CHICO, CALIF.

4% Interest Paid On All Deposits	Modern Safe Deposit Department

FIRST NATIONAL BANK

OF CHICO

"Owned by Home Folks"

COR. THIRD AND MAIN   PHONE 3

BOTTLERS

CHICO SODA WORKS

Soda Waters, Mineral Waters
Beverages

Telephone 13   Chico, Calif.   4946 Fifth Street

Don't Use an Old Directory!

One Address taken from an old Directory may send you miles out of the way and waste a whole day's time. You take pride in keeping a fresh stock of merchandise on your shelves—

Why not avail yourself of fresh information for your daily use?

CHIROPRACTORS

BYRON E. PHONE 667 MARY W.

Graduates of Palmer School of Chiropractic

FRANK & FRANK

CHIROPRACTORS

Specializing in Spear's Painless System of Adjusting

409-411 First National Bank Bldg. Chico, Calif.

DR. G. PARKER TUBBS

CHIROPRACTOR

LICENSED PALMER GRADUATE

MRS. G. PARKER TUBBS, Assistant

Office Phone 649-W

Residence Phone 649-R

Robinson and Myers Sts. Oroville, Calif.

CONCRETE PRODUCTS

G. D. Williamson, Pres. J. G. Williamson, V-Pres. C. R. Crippen, Sec.

Valley Concrete Pipe & Products Co.

CONCRETE BRICK AND BUILDING BLOCKS

SEPTIC TANKS

IRRIGATION SYSTEMS DESIGNED AND INSTALLED

22d and Park Av. Phone 242 Chico, Calif.

CONTRACTORS

JOHN C. WEBER

BUILDING CONTRACTOR

Route B, Quincy Road, 2 Miles Out

Phone 34-F-5 Oroville, Calif.

CONTRACTORS

FLOYD HANN

Contractor and Builder

ESTIMATES ON ALL WORK

4240 Sacramento Av. Chico, Calif. Phone 1226

DRUGS

THE LEE PHARMACY

"THE REXALL STORE"

A. S. Jones, Prop.

DRUGS

Our Three Specialties: Accuracy, Pure Drugs, Courteous Service

PHONE 10

Broadway at Third (Odd Fellows Bldg.) CHICO

INSURE

YOUR LIFE for your family's sake

YOUR PROSPERITY for your own sake

YOUR BUSINESS for goodness sake, by placing your Advertisement in the

"On the Job 365 Days a Year"

CITY DIRECTORY

ELECTRICAL DEPT.

BUTTE ELECTRIC MOTOR WORKS

Electric Machinery Re-wound and Repaired

New and Used Motors For Sale and For Rent

743 Broadway Phone 1230 Chico, Calif.

JOSLYN'S ELECTRICAL STORE

WALTER P. JOSLYN

Electric Appliances, Supplies and Wiring

Edison Phonographs and Records

Authorized "RCA" Dealer

317 Myers St. Telephone 101 Oroville, Calif.

FLOWER GARDENS

THE JAPANESE FLOWER GARDENS

Y. MUKAIDA, Proprietor

FLOWERS – PLANTS – SHRUBS

SEVENTH, BET. CHERRY AND ORANGE STS.

TELEPHONE 935-W P. O. BOX 220 CHICO, CALIF.

FURNITURE

E. L. CASE & SONS

Furniture – Floor Coverings – Stoves

"We Specialize in 12-ft. Printed Linoleums"

Phone 354-W
Braden Building
OROVILLE, CALIF.

Phone 371
Masonic Building
MARYSVILLE, CALIF.

GRAIN DEALERS

Warehouses Insurance

KITRICK & HALL

WHOLESALE GRAIN DEALERS

OFFICES

Chico Durham Oroville

NORTHERN STAR MILLS

FLOUR – FEED – GRAIN

GRAIN
Phone 181
Mill 16th and Chestnut

CHICO
CALIFORNIA

FEED
Phone 1091
Store 108 Main St.

ICE CREAM

GRAND-ROYAL

ICE CREAM

Chico
Marysville

Sacramento

ICE DEALERS

CHICO ICE & COLD STORAGE CO.

Ice, Cold Storage, Coal, Mill Blocks
Fuel Oil

1297 Park Av. Phone 102 Chico, Calif.

INSURANCE DEPT.

CHAS. W. HOUGHTON

General Insurance and Bonds

CLARENCE L. PRICE

ROOMS 207-208
FIRST NATIONAL BANK BUILDING

Phone 22
Chico, Calif.

GEO. R. GALLATIN

GENERAL INSURANCE

THE PACIFIC MUTUAL LIFE INSURANCE COMPANY OF CALIFORNIA
UNDERWRITERS SERVICE AGENCY
OREGON FIRE RELIEF ASSOCIATION

PHONE 1121
318 WALNUT STREET
P. O. BOX 476
CHICO, CALIF.

BETTER BE SAFE THAN SORRY

PHONE 168

Fire, Liability, Health and Accident, Automobile
California State Life

J. L. JAMES

General Insurance

SURETY BONDS—LOANS

702 Bird Street
Oroville, Calif.

LAUNDRIES

CHICO STEAM LAUNDRY

L. P. OLKER, Proprietor

First-class work. Prompt delivery. We aim to please. If our work pleases, tell others. If it doesn't, tell us.
The prices and quality of our Wet Wash and Rough Dry for families will please you. Try It.

Ninth and Flume Sts.
Telephone 183
Chico, Calif.

LUMBER

GRISWOLD LUMBER CO.

MANUFACTURERS AND DEALERS IN

LUMBER

948 S. Broadway
Phone 130
Chico, Calif.

MACHINE SHOP

Money Back Guarantee On ALL Our Work

Our Motto: Prompt and Efficient Service

HICKS MACHINE WORKS

WILLIS W. S. HICKS, Master Mechanic

Special Attention Paid to all Needed Repairs on Cars, Trucks and Tractors. Cylinder Reboring and Cast-In-Rod Bearings Our Specialty.

PHONE CONNECTION
1529 OLEANDER STREET
CHICO, CALIFORNIA

MATTRESS MANUFACTURERS

SQUARE DEAL MATTRESS FACTORY

E. V. RIFE, Prop.

Mattresses Renovated, Rug and Carpet Cleaning

Furniture Repairing, Feather Renovating and Roll Feather Mattresses Made. Satisfaction Guaranteed.

R. F. D. No. 2, Box 40
Chico, Calif.
Phone 1063-J

MEAT MARKETS

JOHNSON & OPENSHAW
INC.

BUTCHERS

STATE INSPECTED MEATS

Market 711 Montgomery Phones 179 and 171 OROVILLE	Quality Market 616 Bird Phones 185 and 22 OROVILLE	Market 218 Broadway Phone 993 CHICO

WILSON & SPEAR
A. O. WILSON N. P. SPEAR

WHOLESALE AND RETAIL BUTCHERS

FRESH AND CURED MEATS
FISH AND POULTRY

5042 Fifth St. Phone 1221 Chico

MONUMENTS

Oroville Granite & Marble Works
EDW. I. PYNCHON, Prop.

CEMETERY MEMORIALS

1314 High Street Telephone 630-J Oroville, Calif.

MUSIC DEPT.

Kesselring's Music Shop
Pianos and Musical Merchandise
BRUNSWICKS AND RADIOS

4420 Second St. Phone 374-W Chico, Calif.

REAL ESTATE

Vadney & Troxel

*"If It's Insurance
We Write It"*

Tel. 279

308 Broadway Chico, Calif.

ROY FERRELL
REAL ESTATE, LOANS AND INSURANCE
"Exchanges a Specialty"

Res. Phone 946
338 Main St. Phone 71 Chico, Calif.

REAL ESTATE

H. A. ROTH G. H. GAY

ROTH & GAY

LANDS, LOANS AND INSURANCE

Phone 437 4436 4th St., Chico

Office Phone 429 Residence Phone 544

A. C. TUCKER

REAL ESTATE—INSURANCE

IRRIGATED ORANGE LANDS

320 Myers Oroville, Calif.

REFRIGERATION MACHINERY

BRUCE D. WOODROFFE

Ice Making Machinery and
Electric Refrigeration

ARMCO SHEET METAL WORKS

4747 9th Phone 218 Chico, Calif.

ROOFING

B. H. STEFFEN CO.

CHICO, CALIFORNIA

ROOFING, HARDWOOD FLOORS, TILE FLOORS AND WALLS

"Quality Work Only"

Box 56 1258 The Esplanade

SCHOOLS AND COLLEGES

CHICO BUSINESS COLLEGE

Frederick J. Rose, LL. M., President

SHORTHAND, TYPING, OFFICE TRAINING, DICTAPHONE
BUSINESS ENGLISH, CIVICS, ARITHMETIC
BOOKKEEPING, SPELLING, COMMERCIAL LAW
PENMANSHIP

PRIVATE SECRETARIAL COURSE
Send for Prospectus
401 Waterland-Breslauer Bldg.
341 Broadway

Tel. 627-J Chico, Calif.

SHOE REPAIRERS

NATIONAL SHOE SHOP

JAMES GILL, Prop.

"GUARANTEED FIRST CLASS WORK"

Open Saturday Evenings Until 9 O'clock

4524 2d Chico, Calif.

TYPEWRITERS

THE WHOLESALE TYPEWRITER CO.
INC.

"All Makes" Late Models Guaranteed Rebuilt
40% to 75% Below Original Prices
Terms: $5.00 Monthly If Desired
Late Models Rented: Standard Width Carriage
$3.00 Per Month

618 "J" ST., SACRAMENTO
MAIN 8180
530 MARKET ST., SAN FRANCISCO
GARFIELD 90

Send for New Illustrated Price List Cable Address "WHOLETYPE" STORES: Los Angeles, Seattle, Portland, Salt Lake City, Fresno

UNDERTAKERS

FRANK M. MOORE HARRY C. BICKNELL

BICKNELL & MOORE

FUNERAL DIRECTORS

Phone 58 4645 Third St. Chico, Calif.

SAN FRANCISCO WELDING WORKS
B. H. STYER and F. W. BUNSELMEIER
Acetylene and Electric Welding
Welding of All Metals—Satisfaction Guaranteed
4545 8th, cor. Salem Chico, Calif.

ABBREVIATIONS

acct	accountant
add	addition
adv	advertisement
agrl	agricultural
agt	agent
apts	apartments
archt	architect
assn	association
asst	assistant
bet	between
bkbndr	bookbinder
bkpr	bookkeeper
bldg	building
blk	block
blksmth	blacksmith
brkmn	brakeman
carp	carpenter
cashr	cashier
cbtmkr	cabinetmaker
chauf	chauffeur
civ eng	civil engineer
clk	clerk
clnr	cleaner
coll	college
colr	collector
comn	commission
comnr	commissioner
comp	compositor
cond	conductor
conf	confectioner
contr	contractor
cor	corner
ct	court
ctr	cutter
dep	deputy
dept	department
dist	district
div	division
elec	electrician
elev	elevator
eng	engineer
est	estate
exp	express
expmn	expressman
frt	freight
ft	foot
ftr	fitter
furn	furniture
furngs	furnishings
gds	goods
gen	general
hdw	hardware
implts	implements
ins	insurance
inspr	inspector
jan	janitor
lab	laborer
lithogr	lithographer
lndy	laundry
mach	machinist
mech	mechanic
mdse	merchandise
mfg	manufacturing
mfr	manufacturer
mgr	manager
mkr	maker
mkt	market
nr	near
opp	opposite
opr	operator
orch	orchardist
pass	passenger
pharm	pharmacist
photgr	photographer
phys	physician
pkr	packer
pres	president
prin	principal
pub	publisher
rd	road
repr	repairer
rt	rural free delivery
salsn	salesman
se	southeast
sec	secretary or section
smstrs	seamstress
solr	solicitor
spec	special
sta	station
stmr	steamer
stngr	stenographer
supt	superintendent
surg	surgeon
sw	southwest
tchr	teacher
tel	telephone
teleg	telegraph
tkt	ticket
tmstr	teamster
tndr	tender
trans	transfer
trav	traveling
treas	treasurer
trmr	trimmer
undtkr	undertaker
uphlstr	upholsterer
vet	veterinary
v-pres	vice-president
vulc	vulcanizer
whol	wholsale
whsemn	wharehouseman
wks	works
yd	yard

ABBREVIATIONS FOR GIVEN NAMES

Abr	Abraham
Alex	Alexander
Alf	Alfred
Arch	Archibald
Aug	August
Benj	Benjamin
Cath	Catherine
Chas	Charles
Danl	Daniel
Edw	Edward
Eliz	Elizabeth
Eug	Eugene
Fredk	Frederick
Geo	George
Jas	James
Jos	Joseph
Kath	Katherine
Margt	Margaret
Michl	Michael
Patk	Patrick
Richd	Richard
Robt	Robert
Saml	Samuel
Sol	Solomon
Steph	Stephen
Theo	Theodore
Thos	Thomas
Wm	William

FIRM ABBREVIATIONS

D M Co	Diamond Match Co
P G & E Co	Pacific Gas & Electric Co
P T & T Co	Pacific Telephone & Telegraph Co
S N Ry	Sacramento Northern Railway

KITRICK & HALL
Wholesale Grain Dealers—Warehouses—Insurance
Offices: CHICO, DURHAM, OROVILLE

POLK'S
CHICO CITY DIRECTORY
1927-28

R. L. POLK & CO. OF CALIFORNIA, Publishers

For list of abbreviations see opposite page

ALPHABETICAL LIST OF NAMES

A-C SPEEDOMETERS W H Husted Sales and Service 4415 6th Phone 490 (See right bottom lines and page 17)

Abbay Jas A welder SNRy r Stewart av
Abbay Ruby (wid Edwin) cook h618 Normal av
Abbott Earl E (Lola) formn PG&ECo h4526 Sacramento av C V
Abbott Melrose lieut Salvation Army r5120 1st
Abernathy Chas W (Edna V) cementwkr h5030 1st
Abolt Albt O (Mary) carp h1300 N Ivy C V
Abolt Robt L (Ethel) carp h5339 4th
Abraham Albt (Margt; M Oser & Co) h4715 4th
Abraham Amy r4715 4th
Achaean Club F S Bush sec 4742 4th
Acker Arth L (Laeta) athletic dir State Tchrs Coll h1568 Oleander C V
Ackerman Livona A Mrs receptionist Fred Hartsook r4018 4th
Ackzien Henry F (Anna M) carp h5043 7th
Acme Auto Wreckers (A J Quiggle) 1023 Main
Adams Ernest L (Lou) rancher h1417 The Esplanade
Adams Frank B (Minnie; Barber Grocery) h Pamona av nr 5th
Adams Harvey C r4537 5th
Adams Isaac B (Florence) div mgr PG&ECo h120 Normal av
Adams John jan Sacramento Avenue Sch rt 2 bx 30F13
Adams Nellie Mrs wrapper DMCo r rt 2 bx 328
Adams Robt L lab h1705 Mulberry
Adams Robt O (Wyndom M; Korn's Cloak & Suit House) h4233 1st av C V
Addington Oley (Edith M) lab h3725 19th
Adkins J W with DMCo r1417 S Bway

G. D. WILLIAMSON, Pres. J. G. WILLIAMSON, V-Pres. C. R. CRIPPEN, Sec.
VALLEY CONCRETE PIPE & PRODUCTS CO.
Irrigation Systems Designed and Installed
Twenty-second and Park Av. CHICO, CALIF. Phone 604-W

SAN FRANCISCO WELDING WORKS
B. H. STYER and F. W. BUNSELMEIER
Acetylene and Electric Welding
Welding of All Metals—Satisfaction Guaranteed
4545 8th, cor. Salem Chico, Calif.

ABBREVIATIONS

acct	accountant
add	addition
adv	advertisement
agrl	agricultural
agt	agent
apts	apartments
archt	architect
assn	association
asst	assistant
bet	between
bkbndr	bookbinder
bkpr	bookkeeper
bldg	building
blk	block
blksmth	blacksmith
brkmn	brakeman
carp	carpenter
cashr	cashier
cbtmkr	cabinetmaker
chauf	chauffeur
civ eng	civil engineer
clk	clerk
clnr	cleaner
coll	college
colr	collector
comn	commission
comnr	commissioner
comp	compositor
cond	conductor
conf	confectioner
contr	contractor
cor	corner
ct	court
ctr	cutter
dep	deputy
dept	department
dist	district
div	division
elec	electrician
elev	elevator
eng	engineer
est	estate
exp	express
expmn	expressman
frt	freight
ft	foot
ftr	fitter
furn	furniture
furngs	furnishings
gds	goods
gen	general
hdw	hardware
implts	implements
ins	insurance
inspr	inspector
jan	janitor
lab	laborer
lithogr	lithographer
lndy	laundry
mach	machinist
mech	mechanic
mdse	merchandise
mfg	manufacturing
mfr	manufacturer
mgr	manager
mkr	maker
mkt	market
nr	near
opp	opposite
opr	operator
orch	orchardist
pass	passenger
pharm	pharmacist
photgr	photographer
phys	physician
pkr	packer
pres	president
prin	principal
pub	publisher
rd	road
repr	repairer
rt	rural free delivery
salsn	salesman
se	southeast
sec	secretary or section
smstrs	seamstress
solr	solicitor
spec	special
sta	station
stmr	steamer
stngr	stenographer
supt	superintendent
surg	surgeon
sw	southwest
tchr	teacher
tel	telephone
teleg	telegraph
tkt	ticket
tmstr	teamster
tndr	tender
trans	transfer
trav	traveling
treas	treasurer
trmr	trimmer
undtkr	undertaker
uphlstr	upholsterer
vet	veterinary
v-pres	vice-president
vulc	vulcanizer
whol	wholsale
whsemn	wharehouseman
wks	works
yd	yard

ABBREVIATIONS FOR GIVEN NAMES

Abr	Abraham
Alex	Alexander
Alf	Alfred
Arch	Archibald
Aug	August
Benj	Benjamin
Cath	Catherine
Chas	Charles
Danl	Daniel
Edw	Edward
Eliz	Elizabeth
Eug	Eugene
Fredk	Frederick
Geo	George
Jas	James
Jos	Joseph
Kath	Katherine
Margt	Margaret
Michl	Michael
Patk	Patrick
Richd	Richard
Robt	Robert
Saml	Samuel
Sol	Solomon
Steph	Stephen
Theo	Theodore
Thos	Thomas
Wm	William

FIRM ABBREVIATIONS

D M Co	Diamond Match Co
P G & E Co	Pacific Gas & Electric Co
P T & T Co	Pacific Telephone & Telegraph Co
S N Ry	Sacramento Northern Railway

KITRICK & HALL
Wholesale Grain Dealers—Warehouses—Insurance
Offices: CHICO, DURHAM, OROVILLE

POLK'S
CHICO CITY DIRECTORY
1927-28

R. L. POLK & CO. OF CALIFORNIA, Publishers

For list of abbreviations see opposite page

ALPHABETICAL LIST OF NAMES

A-C SPEEDOMETERS W H Husted Sales and Service 4415 6th Phone 490 (See right bottom lines and page 17)
Abbay Jas A welder SNRy r Stewart av
Abbay Ruby (wid Edwin) cook h618 Normal av
Abbott Earl E (Lola) formn PG&ECo h4526 Sacramento av C V
Abbott Melrose lieut Salvation Army r5120 1st
Abernathy Chas W (Edna V) cementwkr h5030 1st
Abolt Albt O (Mary) carp h1300 N Ivy C V
Abolt Robt L (Ethel) carp h5339 4th
Abraham Albt (Margt; M Oser & Co) h4715 4th
Abraham Amy r4715 4th
Achaean Club F S Bush sec 4742 4th
Acker Arth L (Laeta) athletic dir State Tchrs Coll h1568 Oleander C V
Ackerman Livona A Mrs receptionist Fred Hartsook r4018 4th
Ackzien Henry F (Anna M) carp h5043 7th
Acme Auto Wreckers (A J Quiggle) 1023 Main
Adams Ernest L (Lou) rancher h1417 The Esplanade
Adams Frank B (Minnie; Barber Grocery) h Pamona av nr 5th
Adams Harvey C r4537 5th
Adams Isaac B (Florence) div mgr PG&ECo h120 Normal av
Adams John jan Sacramento Avenue Sch rt 2 bx 30F13
Adams Nellie Mrs wrapper DMCo r rt 2 bx 328
Adams Robt L lab h1705 Mulberry
Adams Robt O (Wyndom M; Korn's Cloak & Suit House) h4233 1st av C V
Addington Oley (Edith M) lab h3725 19th
Adkins J W with DMCo r1417 S Bway

G. D. WILLIAMSON, Pres. J. G. WILLIAMSON, V-Pres. C. R. CRIPPEN, Sec.
VALLEY CONCRETE PIPE & PRODUCTS CO.
Irrigation Systems Designed and Installed
Twenty-second and Park Av. CHICO, CALIF. Phone 604-W

CHICO ICE & COLD STORAGE CO.
1297 PARK AV., CHICO, CAL. ICE, COLD STORAGE, COAL MILL BLOCKS, FUEL OIL PHONE 102

Adkins Jess lab h1930 S Normal av
Adkins Robt E lab h4544 21st
Adron Bertha Mrs with DMCo r839 Main
Adron Wm S (Bertha) confr 839 Main h 1st av C V
African Methodist Episcopal Church Rev W H Speese pastor 6th nw cor Flume
Agnew Kathryn H tchr r1147 S Chestnut
Aid Chas U (Jennie) trucking h1820 Palm av
Airdome Theatre 4415 5th
Aisthorpe Audrey tchr Chapman Sch r4147 8th
Aisthorpe Fred D stdt r4147 8th
Aisthorpe Harry B slsmn r4147 8th
AISTHORPE WM L (Virginia) Mgr Griswold Lumber Co h4147 8th Phone 775-J
Aiton Alf M (Byrd) acct PG&ECo h4017 6th
Ake Geneva R (wid Geo L) h5336 2d
Akens Chas J mach DMCo r Oak Park av
Akers Amelia C gro 804 Chestnut
Albers Peter E (Mary) blksmth h1406 Palm av C V
Albin Emma (wid Edw) h Pomona av cor Almond
Albright Judson (Ruby) gdnr State Tchrs Coll h5029 3d
Albright Lloyd E tchr r5029 3d
Albro Grant (Mary) mgr Sterling Lmbr Co h1427 Hemlock
Alden Sara (wid F H) r4646 Frances Willard C V
Alex Bros (Wm and Gus) fruits 4423 2d
Alex Gus (Alice; Alex Bros) h302 Ash
Alex Wm (Alex Bros) r302 Ash
Alexander Andw F (Clarinda) gdnr High Sch h4910 4th av C V
Alexander Geo R (Viola) meat ctr h505 Pine
ALEXANDER JOHN H DR (Avis L) Eye Ear Nose and Throat Glasses Fitted 4405 2d cor Main Phone 247
Alexander Robt G lab r400 Boucher av
Alldredge Wm R (Irene) ydmn Shell Co h1835 S Broadway
Allen Albt r620 Wall
Allen Alvin V (Maud) h4575 4th av C V
Allen Archer E (Joy I) slsmn J E Gerhardt Co h1215 S Chestnut
Allen Cath tchr r1215 S Chestnut
Allen Don stdt r1240 N Ivy C V
Allen Dorothy stdt r1240 N Ivy C V
Allen E May (wid H C) h1240 N Ivy C V
Allen Edgar A (Anna H) dept mgr Diamond Match Co h3715 5th

BYRON E. Graduates of Palmer School of Chiropractic MARY W.
FRANK & FRANK
CHIROPRACTORS
SPECIALIZING IN SPEAR'S PAINLESS SYSTEM OF ADJUSTING
409-411 FIRST NATIONAL BANK BLDG. Phone 667 CHICO. CALIF.

FLOYD HANN
CONTRACTOR AND BUILDER
ESTIMATES ON ALL WORK
4240 Sacramento Av. CHICO, CALIF. Phone 1226

Allen Geo H (Hazel E) clk h1328 The Esplanade
Allen Harman P (Irene) carp h934 Pine
Allen Harry C (Nellie) slsmn Standard Oil Co h Nord av nr Big Chico Creek
Allen John B r H C Allen
Allen Joy I Mrs tchr Central Sch r1215 S Chestnut
Allen Leslie E (Eliz) h3712 7th
Allen Lettice N (wid B F) h929 S Chestnut
Allen Marion J stdt r1215 S Chestnut
Allen Nellie A osteo h620 Wall
Allen Nellie R (wid John H) hairdrsr 4315 5th
Allen Rowena F (wid D H) h4306 6th
Allen Sue stdt r1240 N Ivy C V
Allen Virginia M tchr r1215 S Chestnut
Allen Wallace G (Lottie) auto mech E E Hatch
Allison Helen stdt r4016 8th
Allison Sarah E (wid John) h1703 Oleander av
Allison Warren carp r4016 8th
Allredge Guy V (Mignon) timbermn h4842 6th
Allwardt Lizzie (wid Wm W) h403 Maple
Alta Rooms (Mrs M B Markham) 735 Main
Amarel Manuel lab h Boucher av nr Cleveland
Ambrosini John (Katie) lab h ns Irwin 3 e B
AMERICAN-BOSCH MAGNETOS W H Husted Distributor Auto Lighting 4415 6th Phone 490 (See right bottom lines and page 17)
AMERICAN EAGLE INSURANCE CO C W Houghton and Clarence L Price Agents 207-208 First National Bank Bldg Phone 22 (See back cover and page 24)
American Legion Auxiliary Hall 4145 4th
American Railway Express C F Asher agt 215 Salem
AMERICAN UNION INSURANCE CO OF NEW YORK C W Houghton and Clarence L Price Agents 207-208 First National Bank Bldg Phone 22 (See back cover and page 24)
Amerman Alwyn clk J A Lewis r344 Cedar
Amerman Lewis C (Gertrude) asst dept mgr DMCo h344 Cedar
Ames Alma tchr h334 Chestnut
Ames Clinton G (Mabel W) with DMCo h1826 S Salem
Ames Gussie h334 Chestnut
Andersen Nels lab r3922 9th
Anderson Andw with DMCo r rt 2 bx 376
Anderson Alex (Grace) hodcarrier h3747 15th

DODGE BROTHERS MOTOR CAR
CHICO Second Cor. Flume Phone 88 | MILLER-WATKINS CO. | OROVILLE 404 Montgomery Phone 104

OUR THREE SPECIALTIES: ACCURACY—PURE DRUGS—COURTEOUS SERVICE
DRUGS THE LEE PHARMACY REXALL STORE
A. S. JONES, Prop.
BROADWAY AT 3d, ODD FELLOWS BLDG. Phone 10 CHICO

Anderson Alf (Mary) lmbr grader h1529 S Main
Anderson Alice librn State Tchrs Coll r1129 S Bway
Anderson Andy (Rose) blksmth 4503 9th h3922 same
Anderson Arden A rancher r735 The Esplanade C V
Anderson Carrie Mrs h4312 Sacramento av C V
Anderson Chas h ws Bruce nr Ohio
Anderson Chas P (Lina) rancher h735 The Esplanade C V
Anderson Dorothy L (wid G H) nurse h4348 19th
Anderson Elmer E h1129 S Bway
Anderson Florence J nurse h1129 S Bway
Anderson Gilbert F (Ruby A) with DMCo h4830 7th
Anderson Geo H stdt r4348 19th
Anderson Gus C (Margt) mach opr DMCo h1815 Salem
Anderson Harriet Mrs jan Nord Avenue Sch r rt 4 bx 91
Anderson Maida clk G H Exley r1310 S Chestnut
Anderson Minerva (wid Albt J) h4735 8th
Anderson Nels r3922 9th
Anderson Oral N (Clara) linemn PG&ECo h5024 1st
Anderson Otto gauger DMCo r Diamond av
Anderson Pearl A Mrs r3751 19th
Anderson Percy M groundmn PG&ECo r5024 1st
Anderson Russell E (Jessie) slsmn Standard Oil Co h708 Olive
Anderson Wm pdlr h3808 19th
Andrew Polly Mrs h3541 Humboldt
Andrew Ruth sten r3541 Humboldt
Andrews Chas A clo 4535 2d r4741 4th
Andrews Emma drsmkr r4329 5th av C V
Andrews Harry H mach opr DMCo r948 Alder
Andrews Margt sten r4741 4th
Andrews Martha slswmn C A Andrews r415 Chestnut
Andrews Miles H (Sarah) prsmn h948 Alder
ANKER-HOLTH CREAM SEPARATORS Hull's Chico Exchange Distributors 1152 7th Av Phone 887
Antonopulos Thos with DMCo PO bx 360
Arbuckle Dock G (Ella) clk J R Bleasdale h4242 9th
Arbuckle Ensign G (Gladys) washer Chico Steam Lndy h 4131 9th
Ardrey John C shoe repr 715 Main
Arger Peter waiter Mission Grill
Arguello Harold E (Reine) mech Miller-Watkins Co h4035 5th av
Armendanz Refugio R (Virginia) lab r4805 9th
Armstrong Albt T (Judit) rice grower h224 Ivy

CHEVROLET
GRAFE CHEVROLET MOTOR SALES
W. J. GRAFE, Prop.
SALES AND SERVICE
801 Montgomery OROVILLE Phone 709

KESSELRING'S MUSIC SHOP
Pianos and Musical Merchandise
Brunswicks and Radios 4420 2d ST. Phone 374-W CHICO

Armstrong Doris sten Miller-Watkins Co r4438 16th
Armstrong Dorothy tchr r224 Ivy
Armstrong Dorothy M tchr r1150 The Esplanade C V
Armstrong Jas L barber h4438 16th
Armstrong Lillian tchr r224 Ivy
Armstrong Mary J (wid E R) h1150 The Esplanade C V
Arney Margt fctywkr DMCo r1551 Arcadian av
Arney Milton slsmn W H Pillsbury h4469 4th av C V
Arnold Anna sten City Engineer r 9th bet Alder and Sycamore
Arnold Emma Mrs h4238 3d av C V
Arnold Fredk N (Nora B) tool sharpener h1916 S Salem
Arnold Richd pipeftr Cal Water Service r 9th nr Sycamore
Art & Novelty Shoppe (Mrs Maude E Turner) 138 Bway
Arundel Bart W slsmn Western Auto Supply Co r4427 7th
Ash Chas H (Anna) eng h711 Olive
Ash Eug B mech Oaks Garage r711 Olive
Ash Robt (Nora) auto mech Chico Garage
Ash Robt stdt r711 Olive
Ash Whewell electn r711 Olive
Ashbaugh Jos C (Nellie) gro 1333 S Normal av h424 Cherry
Ashbaugh Nellie Mrs (Model Apartments) r424 Cherry
Asher Corrie F (Jane E) agt Am Ry Exp 972 Normal av
ASSER JOHN Tailor Maker of Better Clothes 320 Broadway
Associated Oil Co H V Heffner mgr Nord av cor Sacramento av
Atchison Alice L fctywkr DMCo r4022 5th
Atchison Elsie E fctywkr DMCo r4022 5th
Atchison Glen L (Vesta) glazier DMCo h4231 9th
Atchison Hollie B (Gladys) slsmn General Petroleum Corp h Humboldt and Quill
Atchison John A (Nancy) h4022 5th
Atchison Kenneth with DMCo r4022 5th
Atchison Mortimer G (Lela A) cashr DMCo h1225 S Chestnut
Atkins Thos A (Dell) lab h3751 19th
Atkinson Arth G (Fay) tchr Chico High Sch h4233 Sacramento av
Atterberry Floyd with DMCo r3816 19th
Atterberry Jas W carp DMCo rt 1 bx 66
Atterberry Jos S (Crissy J) h3816 19th
August Homer barber 4435 2d r4305 3d
Austill Geo W pntr r139 Normal av
Austill Minnie M Mrs h139 Normal av

Title Insurance & Guaranty Co.
Assets $2,000,000—Title Insurance and Escrows
411 HUNTOON OROVILLE, CALIF. PHONE 254

GRISWOLD LUMBER CO.
MANUFACTURERS AND DEALERS IN LUMBER 948 S. BROADWAY PHONE 130 CHICO, CALIF.

Austin Edw S slsmn r Hotel Oaks
Austin Norman D (Kath) lab h1240 N Hazel C V
Autery Ina cashr Natl Theatre r626 Bway
Autery Zella opr PT&TCo r626 Bway
Auto Park Hotel (Mrs Kate Dassel) 810 Bway
Aver Albt C (Frances) inspr hlpr SNRy h1505 Normal av
Avolos Lola Mrs r4920 Sacramento av C V
Ayre Jonas W (Laura) h3706 5th
Azbill John (Velma) lab r4902 Sacramento av C V
Azbill John B (Mary) lab h4902 Sacramento av C V
Azevedo F lab SNRy rt 3 bx 72
Bach Frank porter Hotel Oaks r11th and Oleander
Bach Steve bellmn Hotel Oaks
Bachelder Cath tchr h4332 6th
Bachik Geo (Emma) with DMCo h1804 S Normal av
Bachik Lillian V r1804 S Normal av
Bachman Howard E (Belle S) millmn DMCo h1420 Mulberry
Bachman Howard F millmn DMCo r1420 Mulberry
Bachman Jesse E with DMCo r1420 Mulberry
Bachman Rudolph porter Hotel Oaks r Lone Pine av
Bacigalupi Frank (Pearl) h3930 Humboldt
Bacus Chas E carp r1343 Laburnum
Bacus Earl C clk SNRy r1343 Laburnum
Bacus Henry D (Hattie) shingler h1343 Laburnum C V
Baer Chris C (Dania) restr 237 Bway h307 Wall
Baer Robt waiter r307 Wall
Bagwell John M (Mina L) mach Chico Iron Wks r rt 2 bx 142a
Bailey Horace P (Hattie A) h1440 Laburnum C V
Bailey Lena G Mrs nurse W W Head r4635 8th
Bailey Oliver C (Nellie) pntr h528 Ivy
Bailey Stacey A plmbr r1314 Mulberry
Bailey Uel F (Frances) lndywkr h4144 Humboldt
Bailey Walter A (Lena) mail contr h4635 8th
Bailey Wm O slsmn Pacific Fruit & Prod Co r307 Wall
BAINBRIDGE STEPHEN L (Emma I) Real Estate Loans and Insurance Notary Public 333 Main Phone 582-W h4016 8th Phone 823-J
Bair Walter C (Georgia A) drugs 820 Main h3944 6th
Baker Adelaide E tchr r207 Walnut
Baker Arth A jan Salem Street Sch r3450 7th
Baker Boon B (Nellie) pntr h4216 1st av C V
Baker Elsie waitress Max's Cafe r4922 6th
Baker Frances Mrs h3836 7th

Oroville Granite & Marble Works
Cemetery Memorials
1314 High, Oroville Edw. I. Pynchon, Prop. Phone 630-J

CHICO TIRE & AUTO SUPPLY CO.
"YOU GET MORE FOR YOUR MONEY HERE"
625 BROADWAY PHONE 967 CHICO, CALIF.

Baker Hubert J (Lillian) adv mgr M Oser & Co h3706 7th
Baker Idah sten J D Peters r937 Orient
Baker Leland r937 Orient
Baker Louise V (wid John T) h917 Ivy
Baker Oscar clk r937 Orient
Baker Ralph W slsmn Shell Co r3836 7th
Baker Roberta clk Calif State Auto Assn r937 Orient
Baker S Helen (wid Manassa D) h207 Walnut
Baker Saml (Edith R) h3705 15th
Baker Walter J (Magdalena) h1332 Laurel
Baker Wm W (Alfarata) h937 Orient
Balch Newton J (Laura) lab h1271 N Hazel C V
Bales Aleta E stdt r4031 3d
Bales Jas H (Emily E) lab h4031 3d
Bales Judson E stdt r4031 3d
Ball Claude N (Ida) chauf Sterling Lumber Co h4th av
Ballard Arminta (wid John) h1641 Palm av
Ballard Edgar baker G H Exley r1810 Spruce
Ballard Edw clk F J Quilter r1631 Palm
Ballard Wm (Lillie) lab h1810 Spruce
Ballew Ida (wid Francis) h1039 S Chestnut
Ballew J Harry (Easley) h1412 S Salem
Ballinger Walter (Jessie) carp h418 Hickory
Bally Remy V (Emily) mach SNRy h3806 7th
Bambauer L S slsmn r429 Wall
Banghart Jack W (Edith) h1915 S Normal av
Banghart Roy D pntr r1915 S Normal
Bank of Italy Building 215 Bway
BANK OF ITALY NATIONAL TRUST AND SAVINGS ASSOCIATION (Chico Branch) W J O'Connor V-Pres Ed Harkness Chairman Advisory Board Ed T Williamson Asst V-Pres S K Troxel Mgr W F Matthews and D W Cooper Asst Cashrs 201 Broadway Phone 1
Banks Jas I (Rosie) lab h Nord av nr Sacramento av
Banta Herbt (Sallie) teleg opr h930 Hazel
Banta Howard stdt r930 High
Banta Wm T carp r4921 6th
Barager Ernest (Ruth) cook h1724 S Normal av
Baragar Ick (Hannah) lab h4535 22d
Barba Rufus (Hazel M) lab h4581 22d
Barber Grocery (F B Adams) 4505 16th
Barber Herbt A (Annis) bus mgr Chico Enterprise and sec Enterprise Pub Co h4646 Francis Willard C V
Barber Lewis E auto mech A M Coleman h829 Normal av

SAN FRANCISCO WELDING WORKS
Acetylene and Electric Welding
PORTABLE OUTFITS
4545 EIGHTH. COR. SALEM CHICO. CALIF.

Telephone 13 **CHICO SODA WORKS**
SODA WATERS, MINERAL WATERS, BEVERAGES 4946 5th St.

Barden Emil (Alice) formn Chico Record h4435 Francis Willard C V
Barfield Richd h4836 7th
Bargas Jos (Louise) lab h5419 9th
Barham Anna A clk r529 Main
Barham Arabel C (wid John J) h529 Main
Barham Eliz M (wid G L) h4543 5th
Barham Harold tmstr r3921 9th
Barham Julia Mrs h1465 Magnolia C V
Barham Lorenzo (Jessie) tmstr h3921 9th
Barker Jas L (Ethel R) sec formn SPCo h5133 Rio Chico way
Barkoski J sausagemkr Chico Meat Co r4th av
Barmann Herbt W (Marjorie S) farmer h319 Hazel
Barnes Anna Mrs mgr South Side Auto Park r Park av sw cor 22d
Barnard Annie R (wid T H) h238 Normal av
Barnes Anna L (wid J L) h1259 Oleander av C V
Barnes Geo B lab r620 Ivy
Barnes J (Anna) opr Chico Enterprise h Park av sw cor 22d
Barnes Mamie (wid Geo) h620 Ivy
Barnes Mary M (wid J F) h807 Olive
Barnes Wesley G sta opr Shell Co h4823 2d
Barnest Wesley S (Cora F) orchardist h4821 7th
Barnes Wm (Lorena) h3823 6th
Barney Anna L dean of women State Tchrs Coll h4626 6th
Barney Bradley L r4626 6th
Barr Jos (Maud) lab DMCo h3830 6th
Barrett Chas S (Addie M) guard U S Forest Serv h619 Oak
Barrett Mattie E Mrs h4747 9th
Barry Howard O carrier PO r1430 Esplanade C V
Barry Silas T (Emma F) pntr h1430 The Esplanade
Barth Adolph (Alice) sporting gds 128 Bway h4221 1st av C V
Bartholomew Floyd E (Jessie) stockmn h4605 Lincoln
Bartholomew Nelsyne stdt r4605 Lincoln
BARTLETT DRUG CO (Roy R Rankin) 330 Broadway Phone 100
Bartlett Olive P Mrs h240 Cedar
Barton Margt Mrs h1020 Ivy
Barton Roy lab r1020 Ivy
Base Ball Park Oak bet 6th and 7th
Bass Byron H (Alice I) gro 520 Bway h907 Olive
Bass J Howard clk B H Bass r4436 3d

BACON'S SERVICE STATION
GENERAL AUTO REPAIRING — ACCESSORIES AND SUPPLIES
GAS, OILS, ETC.
MARYSVILLE RD. AT CITY LIMITS Phone 73 OROVILLE

KITRICK & HALL
Wholesale Grain Dealers—Warehouses—Insurance
Offices: CHICO, DURHAM, OROVILLE

Bass Otis S r1126 S Main
Batchelor Watts r4427 3d
Bathurst Florence sten J R Robinson res Richardson Springs
Baughman Jas E (Emma) eng DMCo h1320 S Salem
Bauman Martin J (Jessie) eng Chico Ice & C S Co h515 Oak
Baumback Geo E (Bessie) carp h1318 Oleander av
Baumeister Edw E (Irma) dentist 1 Morehead bldg h545 Salem
Baxter Harry (Elsie) auto mech R J Crow h rt 1 bx 15
Baxter Wm E (Mildred) barber h1001 S Chestnut
Bay Harmon V (Mae L; Chico News Agcy) h312 Main
Baylor E L lab DMCo
Bayne Maria J (wid John W) corsetiere r808 Salem
Beardon Earl F (Nona) barber 4426 3d h3836 6th
Bearse M Ella (wid W O) h977 S Normal av
Bearse Ray (Elsie I) pntr SNRy h1420 Laurel
Beatty Earl W member Bd of Education r Kennedy av
Beck Lillie Mrs h4119 8th
BEDFORD J IRVING (Faye) Jeweler and Art Goods 316 Main Phone 786-J h4015 4th Phone 980-J
Beebe Louis (Minnie) lab h Almond nr 7th
Beek R R clk Standard Oil Co r4173 1st av
Beeny Geo N (Edith L) agt SNRy h3927 4th
Beers Lillie Mrs hlpr F M Pfeifier
Beever Nich (Kate) h1299 Citrus
Behr Emil (Johanna) gasmkr PG&ECo h Martin ne cor Colorado
BEHRING HERBERT S (Rita) Dentist 4405 2d cor Main Phone 1211 h4618 Francis Willard Av Mansion Park Phone 918
Belknap Thos mgr Broadway Theatre r230 Flume
Bell Aida r4106 4th
Bell Arth T (Margie; Eighth St Meat Market) h1131 Oleander
Bell Chas C (Ada C) pntr h308 Hazel
Bell Dale L (Edith R) inspr Cal Pkg Corp h rear 4832 14th
Bell Emma (wid G W) h540 The Esplanade
Bell Iverson W (Bertha) rancher h4606 4th av C V
Bell-Booth Robt H (Bernice) h1039 S Chestnut
Benbow Albt (Leone) chauf h4546 11th
Bender Lavena h530 Hazel
Benevolent Protective Order of Elks J S Brown sec 4526 2d
Benjamin D R lndywkr h Cleveland cor D
Benner Carrie B (wid J W) r1243 S Bway

G. D. WILLIAMSON, Pres. J. G. WILLIAMSON, V-Pres. C. R. CRIPPEN, Sec.
VALLEY CONCRETE PIPE & PRODUCTS CO.
Irrigation Systems Designed and Installed
Twenty-second and Park Av. CHICO, CALIF. Phone 604-W

ROY FERRELL
REAL ESTATE, LOANS AND INSURANCE
"EXCHANGES A SPECIALTY"
338 Main St. Phone 71, Res. Phone 946 CHICO, CALIF.

Bennett Alice Mrs sten DMCo r1504 S Salem
Bennett Bert (Madeline) slsmn h4115 19th
Bennett Carol stdt r4607 1st
Bennett Delbert autowkr r3944 7th
Bennett Ellen L (wid D A) r4471 1st av C V
Bennett Frank M rancher h1803 Spruce
Bennett Fred r1504 S Salem
Bennett Guy (R Mery) dentist 321 W-B bldg h1047 Esplanade
Bennett Jesse O (Lucy M) dept mgr W F Gage & Sons Co h4153 11th
Bennett Jesse W (Ella) farmer h4607 1st
Bennett J Arch v-pres Peoples Savings & Commercial Bank h rt 4 bx 238
Bennett Leslie (Ruth) electn h4523 17th
Bennett Malcolm D (Myrtle M) carp h3944 7th
Bennett Maude (wid John) h4125 3d
Bennett Olive A Mrs h1325 S Salem
Bennett Owen W stdt r1325 S Salem
Bennett Robt J (Edna) baker G H Exley h4418 7th
Bennett Ruth Mrs slswmn F W Woolworth Co h4523 17th
Bennett Sarah M (wid M M) h4534 14th
Bennett Walter C r4534 14th
Bennett Ward r1504 S Salem
Bennett Zelda M clk Chico Book & Staty Co r3944 7th
Benning C formn SNRy r1905 Park av
Bentley Frank G (Agnes) slsmn h4324 8th av C V
Benton Delia Mrs lndywkr French Am Lndy r717 Salem
Benton Lee R (Dee) auto mech Chico Garage h717 Salem
Benton Saml (Emma) slsmn DMCo h936 S Chestnut
Berdan Frances clk WUTelCo r232 Flume
Berdan Frank carp h232 Flume
Berdan Myron G (Saly) h1618 Mulberry
Berdino Marie stdt r306 Ivy
Berg John r847 Main
Berkley Louisa (wid Chas) r732 Chestnut
Bernardo Manuel (Myrtle; Chico-Red Bluff Stage Line) h 1000 Valambrosia av
Bernhard Fred (Hazel) slsmn h630 Cherry
Berry Nettie (wid Ernest L) r1000 Vallambrosia av
Berry Paul M (Lucille A) h5536 4th
Bert Russell with DMCo rSanta Clara av
Bertagna Bertha Mrs lndywkr Chico Steam Lndy r4104 9th
Bertagna Nat (Bertha) clk h4104 9th

A. C. TUCKER REAL ESTATE AND INSURANCE
IRRIGATED ORANGE LANDS
320 MYERS PHONE 429 OROVILLE, CALIF.

MONEY BACK GUARANTEE ON ALL OUR WORK
HICKS MACHINE WORKS
OUR MOTTO: PROMPT AND EFFICIENT SERVICE
WILLIS W. S. HICKS, Master Mechanic
1529 OLEANDER ST. PHONE CONNECTION

Bertschy Chas (Mary; Bertschy & Daily) h441 Orient
Bertschy & Daily (Chas Bertschy C M Daily) barbers 124 Main
Besegh Albt bkpr Bank of Italy Chico Branch r4805 9th
Besegh Mary Mrs h4805 9th
Best Edwin msngr WUTelCo r5133 5th
Best Hazel clk S V McLean r3810 8th
Best Leonard E (Christine A) teleg opr SPCo h5133 5th
Best Otis J with DMCo r Santa Clara av
Bethel Robt K photog Fred Hartsook r4939 5th
Betts N Clifford (Dorothy) slsmn R P Rawlins h4121 1st av
Bevins Alice A (wid Jas E) h5412 6th
Bevins Earle R (Ora L) mgr J C Penney Co h4464 6th av C V
Bevins John W (Anna) slsmn J A McManus h5412 6th
BIBBERO SAMUEL (Vivian) Clothing and Men's Furnishings 4444 2d cor Broadway Phone 953-W h4918 2d Phone 660-W
Bick W L car repr SNRy res Paradise
Bickett Albt T slsmn Maytag Calif Co res Durham
Bickett Frank O (Marie) baker Golden West Bakery h706 Ivy
Bickett Lucy J (wid J A) rug weaver 1519 Mulberry
Bickley Harold G (Ruby A) orch h4319 Frances Willard C V
BICKNELL HARRY C (Nellie; Bicknell & Moore) h4717 3d Phone 70
Bicknell Jessie N r4907 5th
Bicknell Mary A (wid Thos) h4907 5th
BICKNELL & MOORE (H C Bicknell F M Moore) Undertakers 4645 3d Phone 58 (See backbone and page 29)
Bidwell Annie E K Estate W F Kennedy bkpr 215 Bway
Bidwell Delbert W (Leah J; Bidwell Nash Motor Co) h7th and Sycamore
Bidwell Hall (State Teachers College Dormitory) The Esplanade and Big Chico Creek
Bidwell Nash Motor Co (D W Bidwell) 701 Bway
Bidwell Park from The Esplanade e to City Limits bet Woodland and Vallambrosia avs
Bidwell School Estella Forcum prin Grant and Rodeo avs
Bierwirth Clarence stdt r4564 22d
Bierwirth Ernest carp SNRy h4564 22d
Bigham Elva A (wid Chas) h1653 Laurel
Bigham Margt L r1653 Laurel
Bilkey Chas A (Mary; The Hub) h225 Chestnut
Billups J Carl (Irma) slsmn Shell Co h728 Flume

W. H. HUSTED
A-C SPEEDOMETERS AUTOMOTIVE ELECTRICIAN AMERICAN-BOSCH MAGNETOS
PHILCO BATTERIES, DELCO-REMY AND KLAXON
4415 Sixth, Bet. Main and Broadway CHICO, CALIF. Phone 490

GRAIN
Phone 181
MILL
16th and Chestnut

NORTHERN STAR MILLS
Flour — Feed — Grain
CHICO CALIFORNIA

FEED
Phone 1091
STORE
108 Main Street

Billups John W (Rhodie C) h3220 8th
Binning Chas L miner r1198 S Main
Binning Eva A stdt r1198 S Main
Binning Fredk C (Phoebe) miner h1198 S Main
Binning Harry E surveyor r1198 S Main
Binning Louis G stdt r1198 S Main
Birch John A (Eliza A) h5341 8th
Bird Donald M (Lucretia) mgr Bird Electric Co h4342 Sacramento av
Bird Electric Co D M Bird mgr 309 Main
Bird Lucretia J clk PT&TCo r4342 E Sacramento av C V
Birdseye Albt S (Flora) carp h4706 Sacramento av C V
Birdseye Danl M h4706 Sacramento av C V
Birmingham A B bkpr Chico Meat Co r1017 Esplanade C V
Birtcel Fred R (Dorothy) auto mech Moore Bros h4319 2d av C V
Bish John W (Josephine; Chico Paint & Oil Co) h3924 6th
Bishop Chas fruits r720 Olive
Bishop Edw W (Cornelia) h4621 1st
Bisset Arth H (Minnie) slsmn Chico Seed & Feed Co h rt 2 bx 87
Bisset Jos W formn PG&ECo h1243 S Bway
Black E L r847 Main
Black Fred S (Thelma) carp h ws Jackson 3 n of Wisconsin
Black Pressley lab r F S Black
Black Robt C (Mary) cond h4131 4th
Blackburn Lily (wid A J) smstrs h1447 Mulberry
Blaes J H groundmn PG&ECo r4031 3d
Blakely Edith Mrs fctywkr DMCo h533 Orient
Bland Jas F (Ella) lab h Wisconsin ne cor Martin
Blanton Frances (wid W T) r905 Wall
Blanton Herbt A lab r905 Wall
Blasingame Roberta G r1532 S Bway
Blasingame Rose (wid John) r1412 S Salem
BLEASDALE JOHN R (Marjorie) Soft Dirnks and Cigars 4417 2d Phone 146 h4040 7th Phone 470-W
Bleasdale Marjorie Mrs nurse Enloe Hosp r4040 7th
Bleecher Chas H (Floe) electn h3618 8th
Blodgett H D h535 Olive
Blodgett Hilda Mrs bkpr Chico Meat Co r535 Olive
Blodgett Rose L Mrs nurse r4916 7th
Blomquist Alma sten r Walnut av
Blomquist Ethel clk DMCo r rt 2 bx 368
Blomquist Werner with DMCo h rt 2 bx 368

JOSLYNS ELECTRICAL STORE
WALTER P. JOSLYN
Electric Appliances, Supplies and Wiring
Edison Phonographs and Records
317 MYERS STREET Telephone 101 OROVILLE, CALIF.

"START FROM SHARKEYS"
OROVILLE, CALIF. (See Page 18) PHONE 64

BOARD OF EDUCATION O A Kilpatric Pres Mrs Dorothy Enloe E W Beatty Harry March Frank Parker C H Camper Sec City Hall
Boblet Harry A (Mary D) mgr Boblet Mfg Co h3441 7th
Boblet Mfg Co H A Boblet mgr elec supplies 737 Main
Boblet Thelma R tchr r3441 7th
Bofinger Barbara Mrs r4029 4th av C V
Bogart Fredk E chiropractor 244 Bway
Boggs Everett (Madge) carp h4141 3d av C V
Boggs Wm E cabtmkr DMCo h rt 1 bx 18
Bohall Austin W (Etta M) meter repr PG&ECo h1520 Laurel
Bohlender Thos L (Ida) h427 Salem
BOHLING THEORIS J Cashier Butte County Savings Bank h Park View Park Phone 583-W
Bollinger C mach opr DMCo
Bollinger Jas (LaVancha) mining h3601 Irwin
Bolos Peter (Jettie) oiler h4347 18th
Bolton Ira E (Maude) electn SNRy h1481 N Hazel C V
Bolton Ralph clk Hotel Butte r1481 N Hazel C V
Bolton Wayne stdt r1481 N Hazel C V
Bond Albt W (Eliz) carp h4236 Humboldt
Bond Lon (H Ivy; Bond & Deirup) h4105 4th
Bond Reuben stdt r4105 4th
BOND & DEIRUP (Lon Bond Harry Deirup) Lawyers 307-8-9 First National Bank Bldg Phone 128
Boness Fred J (Ruth E) rancher h4030 Humboldt
Boness Jay J meat ctr r4004 Humboldt
Boness Mary r4004 Humboldt
Boness Wm (Frances) rancher h4004 Humboldt
Bonett Allan W (May A) track walker h5106 5th
Bonnifield Laura h4941 5th
Bonnifield Laura teller First Natl Bank h4941 5th
Boone Helen Mrs sten DMCo h4417 11th
Boone Jas L (Helen) chauf UOCo h4417 11th
BOONE KITCHEN CABINETS Hull's Chico Exchange Distributors 1152 Park Av Phone 887
Booth R B formn SNRy r1039 S Chestnut
Booth Sackett E (Velma L; Tetreau & Booth) h3724 9th
Bora Ferrio L mach opr DMCo r1041 Cherry
Bordin Moria (Cesina) h Ohio nw cor Quill
Boreous Demetrius restr r824 Oroville av
Bornholdt Florence E stdt r232 Wall
Bornholdt John H (Florence) baker h232 Wall

BRUCE D. WOODROFFE
Electric Refrigeration — Ice Making Machinery
"SHEET METAL WORKS"
4747 NINTH PHONE 218 CHICO, CALIF.

Butte Electric Motor Works
Electric Machinery Rewound and Repaired
New and Used Motors For Sale and For Rent
743 Broadway Chico Phone 1230

Bossemeyer C Owen (Dorothy) div supt PG&ECo h1348 S Bway
Bouton J Lewis (Eva L) cabtmkr DMCo h1326 Mulberry
Boutwell Edw (Minnie) blksmth h3710 Irwin
Boutwell Louis A (Pauline L) cook h4357 18th
Bowen Robt E mach opr DMCo r rt 1 bx 227a
Bowers J meat ctr Chico Meat Co r4004 Humboldt av
Bowles J Farrell stereo Chico Enterprise r1136 S Main
Bowles Jos G (Sue) mech DMCo h1136 S Main
Bowles Russell L appr Chico Enterprise r1136 S Main
Bowles Urcill E mach opr DMCo r1136 S Main
Bowman Albt W clk W J Bowman r4330 6th
Bowman Wm J (Meda) ice mfr 4333 6th h4330 same
Boy Scouts of America Mt Lassen Council H B Ogle scout executive 416 First Natl Bk bldg
Boyd David M driver Chico Soda Wks r935 Olive
Boyd Ellen C (wid Wm H) h935 Olive
Boyd Forrest B elev opr r4531 9th
Boyd Frank D (Estella) slsmn Roth & Gay h4588 Sacramento av C V
Boyd John H (Minnie) lab h4531 9th
Boyd Walter mech Colusa Implt Co r4741 1st
Boyden Wm D (Elma) gro 4007 8th
Boydstun Effie D Mrs h1618 Palm av
Boydstun Elsa V cashr Cal Water Service Co r3912 5th
Boydstun R H groundmn PG&ECo
Boydstun Sarah E (wid J K) corsetiere 3912 5th
Boyer Leonora Mrs r4451 20th
Boyer Ralph S (Virginia) electn W H Husted h4565 2d av C V
Boyle Callie Mrs tchr r4434 Sacramento av C V
Boyle Lillian C (wid John) h529 Main
Boysol Clifton E (Eunanie) collr PG&ECo h1915 S Bway
Bracken Geo O gdnr h rear 3915 6th
Bradburn Barabus A (Jane) logging contr h1051 S Chestnut
Bradburn Ruby fctywkr DMCo r1051 S Chestnut
Bradbury Geo H (Ina) mgr Chico Auto Camp h1743 Park av
Bradford Arvilla A (wid Jos O) h118 Normal av
Bradley Elmer J (Velma) miller Northern Star Mills h1835 Oleander av
Bradley Frank timbermn r5342 4th
Bradley Grizzie A (wid Frank C) h4935 4th
Bradley J Peter h936 Orient
Bradley Jeannette opr PT&TCo r4935 4th

J. L. JAMES—GENERAL INSURANCE
Real Estate — Surety Bonds — Loans
702 BIRD STREET PHONE 168 OROVILLE, CALIF.

CHICO STEAM LAUNDRY
L. P. OLKER, Proprietor
First-class work. Prompt delivery. We aim to please. If our work pleases, tell others. If it doesn't, tell us. The prices and quality of our Wet Wash and Rough Dry for families will please you. Try it.
NINTH AND FLUME STS. TELEPHONE 183 CHICO, CALIFORNIA

Bradley Julia E (wid J W) opr PT&TCo h1818 Oleander C V
Bradley Myrtle Mrs maid Hotel Oaks r4427 3d
Bradley Ruth V opr PT&TCo r4935 4th
Bradt Arth (Ruby L) clk WOW h4928 4th
Bradt Everett r4928 4th
Bradt Ruby Mrs (Park Flower Shop) 4928 4th
Bradt Winifred stdt r4928 4th
Brakebill Henry S (Dell) rancher h1556 Palm av
Brakebill Jas H (May) lab h5414 5th
Brandstatt Frank N (Goldie) clk Walker's Billiard Parlor h Creek rd and Oak Lawn av
Brandstatt Goldie Mrs bkpr Kilpatric & Sons r Creek rd and Oak Lawn av
Brandt Eliz tchr Chico High Sch
Braselton Walter A (Millie R) rep Guaranty Bldg & Loan Assn h3720 7th
Brattan Jos G (Mary C) mgr Calif Pkg Corp h114 Hazel
Breedlove Harvey A (Marjorie) electn Bird Elec Co h4118 3d C V
Breier C J & Co B B Huntley mgr genl mdse 210 Bway
Brennan Dennis J (Rose A) slsmn The Hub h310 Normal av
Breslauer Doris (wid David) h529 Normal av
Breslauer Helene (wid Isadore) h316 Flume
Breslauer Leon D (Marie) pres Manuel Breslauer Estate h 4440 Francis Willard av C V
Breslauer Manuel Estate L D Breslauer pres 205 W-B bldg
Brickman Bettie slswmn Mrs E M Kuhlke h4536 3d
Briggle Barney A shoe repr 3306 Humboldt
Briles Larkin (Lillie) farmer h1022 Ivy
Brines Lester (Irma) driver Peerless Ice Cream Co h633 Wall
Brink Ira E (Helen F) yd supt DMCo h3640 5th
Britton Emma r139 Normal av
Britton Geo E (Ida) soft drinks 4437 2d h3651 Humboldt av
Broadway M E Church South Rev T J Carter pastor Bway ne cor 6th
Broadway Market 518 Bway
Broadway Theatre Thos Belknap mgr 325 Bway
Brocken Owen G gdnr r3915 6th
Broderick L L h1845 Magnolia C V
Broderick Saml T (Clara) saw filer DMCo h2005 Magnolia C V
Bronaugh Helen r1709 The Esplanade
Bronaugh John M (Anna) h1709 The Esplanade
Bronaugh Mary J Mrs h4430 7th av C V

A. M. COLEMAN
Automobile Painting—Tops—Curtains—Upholstering
926 MAIN CHICO, CALIF. PHONE 534-J

Telephone 13 CHICO SODA WORKS
SODA WATERS, MINERAL WATERS, BEVERAGES 4946 5th St.

Bronaugh Paul C (Wilma H) formn Chico Enterprise h1206 Palm av
Bronner Fred A hlpr Chico Soda Wks r4536 Sacramento av C V
Brook Ada fctywkr DMCo r14th and Chestnut
Brooke Albt M bkpr Lee Pharmacy r4641 6th
Brooke Ambroe J (Ada) autowkr h rear 4832 14th
Brooke Ambroe L (Jessie) h1141 Laburnum C V
Brooke Benj waiter Max's Cafe r4843 2d
Brooke Jas C (Vida) lab h234 Oak
Brooke Joel I slsmn R J Crow r4319 7th
Brooke Jos (Bessie A) slsmn h4319 7th
Brooke Lloyd stdt r1141 Laburnum C V
Brooke Lowell stdt r1141 Laburnum C V
Brooke Randall stdt r4641 6th
Brooks Frank A (Lillian E; Brooks Transfer) h4319 15th
Brooks Marie (wid L W) h1074 S Bway
Brooks Transfer (F A Brooks) Park av sw cor 12th
Brouchoud Louis (Margt; Cole & Brouchoud) h Woodland av nr Willow
Brouchour Margt stdt r Louis Brouchoud
Brouillard Carl lndywkr r4543 9th
Brouillard Mederic F (Dolores; Rose City Laundry) h4543 9th
Brouillard Oliver H driver Rose City Lndy r4543 9th
Brouillard Wm slsmn Saml Bibbero r4543 9th
Browl Kath stdt r5026 5th
Brown Albt electn Sauer Bros r847 Main
Brown Aletha M stdt r608 The Esplanade
Brown Aury J chauf r1371 S Chestnut
Brown Campbell H mech Colusa Implt Co r4741 1st
Brown Chas hlpr DMCo h1275 S Chestnut
Brown Chas A stdt r638 Chestnut
Brown Chas O with DMCo
Brown Clifford O driver DMCo r1275 Chestnut
Brown Clifton E (Ida M) live stock h4113 6th
Brown David M r3819 18th
Brown Eber C mfg optician Voorhies Optical Co r3711 Humboldt
Brown Frank E (Clara; C E Daly & Co) h119 Bway
Brown Fred mech r4641 6th
Brown Fred K (Minna) barber 822 Oroville av h3711 Humboldt
Brown Howard C fieldmn r4742 4th

DR. G. PARKER TUBBS-CHIROPRACTOR
LICENSED PALMER GRADUATE MRS. G. PARKER TUBBS, Assistant
OFFICE PHONE 649-W RESIDENCE PHONE 649-R
ROBINSON AND MYERS STS. OROVILLE, CALIF.

KITRICK & HALL
Wholesale Grain Dealers—Warehouses—Insurance
Offices: CHICO, DURHAM, OROVILLE

Brown Ira I (Etta) garage 425 Main h4276 5th av C V
Brown John F (Hulda) lab h1835 Locust
Brown John S (Libbie) agt SPCo h342 Ivy
Brown Jos A (Mary) gro h3416 Humboldt
Brown L Willard (Iva E) emp PG&ECo h1910 S Salem
Brown Leslie B (Elsie) h608 The Esplanade
Brown Louise tchr r342 Ivy
Brown Maud Mrs r5346 2d
Brown May Mrs h1030 Hazel
Brown May Mrs bkpr DMCo r1275 Chestnut
Brown Norman S clk L M Roux r342 Ivy
Brown Royla C carrier PO res Paradise
Brown Sherman L prin Chico High Sch r4605 Lincoln av
Brown Thos C (Willena) driver CFD h4044 6th
Brown Wilbert D with DMCo h3650 Wisconsin
Brown Willena slswmn F W Woolworth Co r4044 6th
Brown Wm with DMCo
Brown Wm R (Viola M; C E Daly & Co) h3925 6th
Brownell Lloyd L autos 530 Main h1203 S Bway
Browning Betty stdt r3305 Woodland av
Browning Chas L (Lesley) phys 308 W-B bldg h3305 Woodland av
Browning Lesley stdt r3305 Woodland av
Broyles Chester (Alma) rancher h4205 4th
Broyles Jean W (Grace) rancher h4133 8th
Broyles Lauren E (Tincie) lino opr Chico Enterprise h229 Flume
Broyles Mary M (wid Manley) h229 Flume
Broyles Printess E (Martha R; Broyles & Camper) h4431 11th
BROYLES & CAMPER (P E Broyles Clarke Camper) Commercial Book and Catalog Printing 4515 2d Phone 74
Bruce Alf P (Mary B) lab h726 Normal av
Bruce Chas C (Josephine) rancher h1462 Arcadian
Bruce Harry A (Irene E) agt Union Oil Co r1703 Oleander av C V
Bruce Herman W r1607 Park av
Bruce John (Mary) lab h1117 S Olive
Bruce LeRoy R adj American Legion
Bruce Ruth tchr r726 Normal av
Bruce Wm H (Effie M) rancher h1607 Park av
Bruens Eliz (wid Henry) h4541 6th
Brundage Lloyd J (Anna) carp h1630 Mulberry
Brundage V Della tchr Salem Street Sch r1705 Mulberry
Brunner Ernest (Hazel) lab h1746 Palm av

VALLEY CONCRETE PIPE & PRODUCTS CO.
CONCRETE BRICK AND BUILDING BLOCKS
Septic Tanks
Twenty-second and Park Av. CHICO, CALIF. Phone 604-W

CHICO ICE & COLD STORAGE CO.
1297 PARK AV., CHICO, CAL. ICE, COLD STORAGE, COAL MILL BLOCKS, FUEL OIL PHONE 102

BRUNSWICK PHONOGRAPHS (Kesselring's Music Shop) 4420 2d Phone 374-W (See right top lines and page 27)
Brunton Delbert instr State Tchrs College
Bruny Clara clk Travelers Hotel r4522 4th
Bruyere Geo S drftsmn DMCo r4704 6th
Bryan F inspr SNRy res Marysville
Bryan J Kelly asst exec Boy Scouts of Am Mt Lassen Council
Bryan Josephine prin Rosedale Sch r5044 6th
Bryan Lemross L stdt r1829 Hemlock
Bryan Mary E (wid Andw J) h5044 6th
Bryan Walter E (Ivy M) asst surv City Engineer h1829 Hemlock
Buchanan Clay (Ellen) bridge contr h4471 1st av C V
Buchanan Henry C (Eleanor) logger h4746 8th
Buhrman Ray W (Mary K) floormn h230 Walnut
Buick Freida E clk PG&ECo r4018 4th
Buick M Belle (wid J H) h4018 4th
Buick Malcolm G clk r4018 4th
Bullard Kath D (wid Walter) C S pract 4041 3d
Bullington Alta M tchr Central Sch r4843 8th
Bullington Perry F (Martha) phys 426 Bway h4843 8th
Bundy Wm h3852 12th
BUNSELMEIER FRED W (S F Welding Works) r1505 S Main
Burch Eva fctywkr DMCo r308 Walnut
Burch Helen Mrs fctywkr DMCo r1108 Park av
Burch Jesse (Minnie) h308 Walnut
Burch Robt r308 Walnut
Burch W H with DMCo r1136 Park av
Burfield Gail instr State Tchrs Colll r435 Cypress
Burge Allen F (Marguerite) police CPD h1650 S Salem
Burger Meta C Mrs tchr Salem Street Sch r47 Rose av
Burhman Ray L floormn Service Garage h230 Walnut
Burk Cora (wid Isaac) h344 Flume
Burk Jos F (Hattie M) lab h4211 4th
Burk Mary (wid Frank) r4211 4th
Burke Adolphus chauf r1377 S Chestnut
Burke Hugh L stdt r428 Ivy
Burke Ida M (wid Walter) sten PG&ECo r1427 Normal av
Burke Jas H (Anna L) carp h1377 S Chestnut
Burke Laura E Mrs h428 Ivy
Burke Ralph A (Frieda M) clk I L Kollenborn h3919 5th
Burke Ray r1377 S Chestnut
Burke Steph A (Mabel) mgr Chico Meat Co h1807 Mulberry

BYRON E. Graduates of Palmer School of Chiropractic MARY W.
FRANK & FRANK
CHIROPRACTORS
SPECIALIZING IN SPEAR'S PAINLESS SYSTEM OF ADJUSTING
409-411 FIRST NATIONAL BANK BLDG. Phone 667 CHICO. CALIF.

FLOYD HANN
CONTRACTOR AND BUILDER
ESTIMATES ON ALL WORK
4240 Sacramento Av. CHICO, CALIF. Phone 1226

Burkert Grant (Park Pharm and Grant's Pharm) r Hotel Butte
Burkhart Jacob (Effie) rancher h1617 Palm av
Burleigh D M slsmn r4305 3d
Burnell A R clk J H Minderman rt 2 bx 252
Burnett Mary wrapper DMCo
Burnight Clarence stdt r4943 9th
Burnight Edgar E (Edith) bxmkr h4943 9th
BurnightEffie r4943 9th
Burnight Ellsworth bxmkr DMCo r4943 Ivy
Burns Jack (Stella) pipeftr h930 Cedar
Burns Mildred sten First Natl Bank r116 Salem
Burns Nathaniel (Clara) rancher h1307 Arcadian
Burns Nathaniel jr orchardist h4708 8th
Burns Rose O (wid John) h820 Orient
Burroughs Blanche L (wid Jos) h604 Main
Burroughs Chas S (Burroughs & Son) h1318 Park av
Burroughs David (Hattie C; Burroughs & Son) h1318 Park av
Burroughs Paul C floor sander B H Steffen Co r Jos Peachey
Burroughs & Son (David and C S) well drillers 1318 Park av
Burt Garrett r4928 4th
Burt John mech DMCo r8th and Willow
Burt Rowan S (Bertha) driver Golden West Bakery h4928 4th
Burton Etta L (wid G H) r4746 10th
Burton Gertrude Mrs h936 Olive
Bush Floyd S (Juanita) pharm Lee Pharmacy h3837 8th
Butler Bros (Elliott and John) shoe shine 324 Main
Butler Elliott (Butler Bros) r4325 2d
Butler John (Butler Bros) r4325 2d
Butler Lucile maid 238 Normal av
Butler Wm C mach DMCo h718 Ivy
Butte Cafe (Fong Kee) 239 Main
BUTTE COUNTY CREDIT BUREAU Roy M DeWoody Mgr 301 First Natl Bank Bldg Phone 1036
BUTTE COUNTY SAVINGS BANK Guy R Kennedy Pres Stanley L Sproul V-Pres T J Bohling Cashr J F Poeschel Asst Cashr 200 Broadway cor 2d Phone 2 (See back cover and page 19)
Butte County Tire Shop (Barnett Puritz) 804 Bway
Butter Creek Drainage Dist 7-9 Bank of Italy bldg
BUTTE ELECTRIC MOTOR WORKS W O Hurlbut Mgr Industrial Engineers Electric Motors and Control Equipment Maintenance Tests and Reports 743 Broadway Phone 1230 (See left top lines and page 22)

DODGE BROTHERS MOTOR CAR
CHICO Second Cor. Flume Phone 88 | MILLER-WATKINS CO. | OROVILLE 404 Montgomery Phone 104

OUR THREE SPECIALTIES: ACCURACY — PURE DRUGS — COURTEOUS SERVICE
DRUGS THE LEE PHARMACY REXALL STORE
A. S. JONES, Prop.
BROADWAY AT 3d, ODD FELLOWS BLDG. Phone 10 CHICO

BUTTE HOTEL (Geo D Smith) Main cor 3d Phone 46
Butte Rooms (Mrs Carrie White) 133 Main
Butterfield Wm H (Bertha H) tmstr h1630 Spruce
Button E W car repr SNRy r rt 2 bx 845
Button Emery N (Mary) clk h4001 8th av C V
Button Lee h850 Alder
Button Millard (Lucille) shtmtlwkr h1812 Palm av
Button Oren M Laura) lab h1305 S Chestnut
Butts Edw C tchr r823 Orient
Butts Louise usher Natl Theatre r823 Orient
Butts Lucille tchr Nord Avenue Sch r823 Orient
Butts Luther E (Johnie) carp h823 Orient
Butts Major carp r823 Orient
Bybee Coyle E lawyer 209 W-B bldg r319 Wall
BYBEE EUGENE F (Lucy L) County Probation Officer City Hall h319 Wall Phone 185
Byrne Chas O (Mary; Orendorff & Byrne) h1224 Oleander av C V
Byrne Donald M bkpr Bank of Italy Chico Branch r1224 Oleander
Byrne Homer M (Bessie L) garage 526 Main h4706 11th
Byrne Paul clk r1224 Oleander av
Byron Clarence (Nina) woodwkr h1302 Palm av
Cade Eliz Mrs h745 The Esplanade
Cade Frank lab h5125 Rio Chico way
Cadle Wm F (Hattie) rancher h818 Flume
CAIN EDMUND J (Myrtle E) Cashr First National Bank of Chico h1027 The Esplanade Phone 529-J
Cain Leo F stdt r1027 The Esplanade
Calavan B Mrs wrapper DMCo r rt 2 bx 369
Calavan Harry A driver DMCo h4941 5th
Calavan W C h5023 2d
California Cleaners (C T Smith) 849 Main
CALIFORNIA FIRE INSURANCE CO C W Houghton and Clarence L Price Agents 207-208 First National Bank Bldg Phone 22 (See back cover and page 24)
California Packing Corp J G Brattan mgr 1st and S P tracks
CALIFORNIA STATE AUTO ASSOCIATION John B Orrell Mgr 4545 2d Phone 466
CALIFORNIA WATER SERVICE CO A G Simpson Supt 121 Broadway Phone 14
California Water Service Co pumping plant 3d nw cor Orient
Californian Cafe (John Kontos Pete Polizos) 205 Main
Calkins Mae Mrs h Nord av nr Big Chico Creek

CHEVROLET
GRAFE CHEVROLET MOTOR SALES
W. J. GRAFE, Prop.
SALES AND SERVICE
801 Montgomery OROVILLE Phone 709

KESSELRING'S MUSIC SHOP
Pianos and Musical Merchandise
Brunswicks and Radios 4420 2d ST. Phone 374-W CHICO

Cameron Jefferson D (Bertha) woodsmn h1525 Citrus
Cameron Marietta R Mrs tchr Central Sch r Shasta rd PO bx 591
Camp Belle (wid Truman) h1719 Mulberry
Camp Simon P (Mary F) lab h1247 Locust
Campbell Chas R lab r1324 S Main
Campbell Clara Mrs (Peter Pan Art Shoppe) r1811 Magnolia C V
Campbell Edith Mrs h1039 S Salem
Campbell Edw h22d and Laurel
Campbell Edw (Mildred) h4105 Humboldt
Campbell Geo L (Clara) vulc Park Service Station h1811 Magnolia C V
Campbell Jacob (Nancy) lab h4806 7th
Campbell Jos eng r4806 7th
Campbell Jos W mgr Skaggs Safeway Stores r1039 Salem
Campbell Josephine r1443 Hemlock
Campbell Laurence C (Anna M) lab h1324 S Main
Campbell Leslie J (Edna M) mech Pacific Fruit & Prod Co h616 Wall
Campbell Mildred H sten Polk & Robinson
Camper Alice M tchr r3615 5th
CAMPER CHAS H (Clara) City Supt of Schools h3615 5th Phone 1259-J
Camper Clarke (Ivy M; Broyles & Camper) h Northgraves av
Camper Danl R (Elma) plmbr 5121 5th h5105 same
Camper Ella L tchr Central Sch r4219 4th
Camper Robt R stdt r3615 5th
Canfield Eug E (Lizzie B) ins 4416 2d h441 Salem
Canton Cafe 519 Flume
Cantrell Geo V (Hattie M) sign pntr G W Cantrell r1224 S Bway
Cantrell Geo W (Frances) sign pntr 1224 S Bway
Cantwell John (M Annie) h B ws 2 n Irwin
Cantwell Wm A mach DMCo r3745 19th
CAPITAL FRUIT MARKET (K Nakano) Fruits and Vegetables 4413 2d Phone 640-J
Carah Alf M meter rdr PG&ECo r Creek rd
Carey Florence stdt r4400 10th av C V
Carey Frank (Dora) rancher h4400 10th av C V
Carey Lillie r4400 10th av C V
Carey Sherman rancher r4400 10th av C V
Carleton Fornia auto mech r3801 Humboldt av
Carleton Turner (Rosa J) gdnr h3801 Humboldt av
Carlson Adolph (Ada) carp h5521 9th

Title Insurance & Guaranty Co.
Assets $2,000,000 — Title Insurance and Escrows
411 HUNTOON OROVILLE, CALIF. PHONE 254

GRISWOLD LUMBER CO.
MANUFACTURERS AND DEALERS IN LUMBER 948 S. BROADWAY PHONE 130 CHICO, CALIF.

Carlson Gust E (Agnes) carp h1633 Spruce
Carlson Oscar carp r1633 Spruce
Carmack Clare (Ethel) plstr h1215 N Hazel C V
Carmack Dwight tchr r1895 Magnolia C V
Carmack Harvey G (Maud) brklyr h1895 Magnolia C V
Carmack Ralph clk Kilpatric & Sons r1895 Magnolia C V
Carnahan Elias M (Hattie C) with DMCo h1533 S Normal av
Carnahan Jas M stdt r1533 S Normal av
Carnahan Lois M tchr r1533 S Normal av
Carnahan Mona D teller Bank of Italy Chico Branch r1533 S Normal av
Carnegie Guy E (Sarah) clk Reynolds & Dyer r rt 2 bx 337
Carnegie Lizzie B Mrs rt 2 bx 337
Carnes Ezra E (Belle F; South Side Auto Park) h Park av sw cor 22d
Carpenter Bessie J tchr Salem St Sch r4209 6th
Carpenter Beverley sawyer DMCo r1292 S Normal av
Carpenter David B (Grace) driver h828 Wall
Carpenter Grace Mrs clk Junction Bakery r828 Wall
Carpenter L E h2001 Magnolia C V
Carpenter Robt L (Marie A) pntr SNRy h1432 Mulberry
Carpenter Robt R (Constance T) office mgr h1292 S Normal av
Carper Edna Mrs wrapper DMCo r3754 12th
Carper Herbt waiter Max's Cafe r4129 3d
Carper Maurice V (Edna M) fctywkr DMCo h3754 12th
Carroll Lewis lmbrhd r1732 Elm
Carrol Victor (Eliz E) lmbrhd h1732 Elm
Carsey M S well driller r4030 1st av C V
Carter Henry shoe shiner h630 Flume
Carter Russell (Hazel) police CPD h4454 2d av C V
Carter Thos J Rev (Nan C) pastor Broadway M E Church South h4428 6th
Carter Wm R (Margt) slsmn Standard Oil Co r3643 7th
Carter Wm W r4542 8th
Carvell Dorothy H (wid Todd) h1417 S Bway
Carvell Opal R stdt r1417 S Bway
Case Minnie F (wid Marion) h305 Ivy
Casebeer Walter H (Marie) mach h1622 Spruce
CASH CLEANERS DYERS & HATTERS (H F Usherwood) Cleaners and Dyers Hats Gloves Curtains and Rugs Cleaned Suits and Caps Made to Order 4351 3d Av C V Phone 1167
Castleman Elbridge (Allie) carp h516 Bway

Oroville Granite & Marble Works
Cemetery Memorials
1314 High, Oroville Edw. I. Pynchon, Prop. Phone 630-J

CHICO TIRE & AUTO SUPPLY CO.
"YOU GET MORE FOR YOUR MONEY HERE"
625 BROADWAY PHONE 967 CHICO, CALIF.

CASWELL'S COFFEE AND TEAS W E Hein Distributor 4612 2d Phone 1103
Cauthon Addie Mrs r4129 4th
Caywood D M (Allie) slsmn Richardson Furn Co h3d and Laurel C V
Caywood John stdt r4276 3d av C V
Caywood Millard (Glenore; Richardson Furn Co) h4276 3d av C V
CEARLEY WELAND (Bertha) Agent Chico Ice & Cold Storage Co and Mgr Chico Soda Works h4231 12th
CENTRAL NEWS AGENCY (Mrs M E Engel F M Washburn) 440 Broadway Phone 573-W
Central Grammar School S P Robbins prin 1st and Hazel
Central Rooms (Geo Pegden) 4433 2d
CERTAIN-TEED PAINTS Hull's Chico Exchange Distributors 1152 Park Av Phone 887
Chalmers Solomon H (Sarah) h1235 S Bway
Chalstran Eug lawyer r4741 4th
CHAMBER OF COMMERCE Mrs Julia B Stewart Sec 4530 2d Phone 122
Chambers Carrie E (wid J J) h1339 The Esplanade
Chambers Irma Mrs h Irwin ss e of B
Chambers John driver UOCo
Chambers Josephine E fctywkr DMCo r1339 Esplanade
Chambers Leo B driver DMCo r1339 Esplanade C V
Chambers Raymond W driver Chico Ice & C S Co r1339 Esplanade
Chambers Vera A sten r1330 Esplanade C V
Chang A M (Chong Hi Herb Co) h523 Flume
Chases John lab r847 Main
Chapman Arline E (wid J H) h1230 S Ivy
Chapman Eliza H (wid Thos) h Jackson nw cor Wisconsin
Chapman Elmer chauf Maison & Price r4704 6th
Chapman School Beryl C Mansfield prin 18th and Beech
Chapman Stanley E (Bertha) carp h3737 8th
Chapman Stella Mrs h1166 Palm av
Chapman Vernon L (Sylvia) bkpr Pacific Fruit & Prod Co h523 Ivy
Chard John r5132 3d
Chard O lab PG&ECo r5132 3d
Charge Clarence E (Ivy M; J W Charge & Son) h1045 S Normal av
Charge John W (Flora; J W Charge & Son) h603 Orange
Charge J W & Son (J W and C E) grain 6th cor Orange
Charlton Iva M tchr Paradise Sch res Paradise

SAN FRANCISCO WELDING WORKS
Acetylene and Electric Welding
PORTABLE OUTFITS
4545 EIGHTH. COR. SALEM CHICO, CALIF.

Telephone 13 CHICO SODA WORKS
SODA WATERS, MINERAL WATERS, BEVERAGES 4946 5th St.

Charton Henry J (Amber) carp h4130 Humboldt
Chase Virgil r1423 Arcadian
Chatel Ernest (Maude J) clk h1844 Locust
Chatel Maude J Mrs slswmn h1844 Locust
Chatfield Chas H (Nellie) with DMCo h Boucher av ne cor Irwin
Chatfield Roy driver Chico Ice & C S Co r Boucher av ne cor Irwin
Chazes Saml (Ruby; Mission Grill) h410 Wall
Chee Foo restrwkr Hotel Oaks r227 Salem
Cheehy E C with DMCo r415 Hickory
Chesebrough Geo E (Chesebrough Music Co) r4428 2d
Chesebrough Music Co (G E Chesebrough) 4428 2d
Chester I Mrs fctywkr DMCo r rt 1 bx 244
Chester M M fctywkr DMCo r rt 1 bx 244
Chester Mark N (Bessie) gro Nord av nr Sacramento av
Chiapella Jos O (Etta C) phys 131 Bway h4620 Sol-Wil-Len-No av
CHICO ATHLETIC CLUB (B H Steffen F G Hovis) 1258 The Esplanade
Chico Auto Camp G H Bradbury mgr 1743 Park av
CHICO AUTO WRECKING & JUNK CO Morris Pollak Mgr 625 Broadway Phone 967
Chico Book & Stationery Co (R P Sherwood) 424 Bway
CHICO BROOM & BRUSH CO INC J G Williamson Pres G D Williamson V-Pres C R Crippen Sec 22d and Park Av Phone 242
CHICO BUSINESS COLLEGE Frederick J Rose Pres 4th Floor Waterland-Breslauer Bldg 341 Broadway Phone 627-J (See front cover and page 29)
Chico Cemetery Big Chico Creek and E City Limits
CHICO CHAMBER OF COMMERCE Mrs Julia B Stewart Sec 4530 2d Phone 122
Chico Chloropathic Clinic (E L Meyers) 314 W-B bldg
Chico Cleaning Works (W H Johns) 331 Main
CHICO CITY DIRECTORY R L Polk & Co Publishers 604 Mission San Francisco
CHICO CONTRACTING CO A S Jones Pres B E Crouch V-Pres F C Graves Sec-Treas 148 Salem Phone 300
Chico Dental Laboratory (C M Rice) 211 W-B bldg
CHICO ENTERPRISE THE (Daily) Enterprise Publishing Co Inc Publishers 4531 2d Phones 998 and 999
CHICO GARAGE (H C DeMoss) 605 Broadway Phone 30

BACON'S SERVICE STATION
GENERAL AUTO REPAIRING — ACCESSORIES AND SUPPLIES
GAS, OILS, ETC.
MARYSVILLE RD. AT CITY LIMITS Phone 73 OROVILLE

KITRICK & HALL
Wholesale Grain Dealers—Warehouses—Insurance
Offices: CHICO, DURHAM, OROVILLE

CHICO GLASS CO (Geo T Warrick) Windshields Sedan Doors Mirrors Show Case Tops Glass of All Kinds and Glazing 4331 2d Phone 93
Chico Health Center 918 Salem
Chico High School Sherman L Brown prin Esplanade bet Lincoln and Sacramento av C V
Chico Hotel (S Daneri) 844 Main
CHICO ICE & COLD STORAGE CO Weland Cearley Agt 1297 Park Av Phone 102 (See left top lines and page 23)
CHICO IRON WORKS (M L Mery) M L Mery Jr Mgr General Machine Shop and Foundry 744 Broadway Phone 384-W
CHICO MACHINE WORKS (C W Raish J J Dennis) Machine Work of All Kinds Cylinder Grinding a Specialty 9th and Dayton Road Phone 153
CHICO MATTRESS FACTORY (H T Owlett) Mattresses Upholstering Furniture Repairing Rug and Carpet Cleaning 3737 Humboldt Phone 870-W
Chico Meat Co Inc G R Snow mgr 302 Bway and 807 Main
CHICO NEWS AGENCY (H V Bay) Cigars Periodicals Stationery and Notions 312 Main Phone 786-W
CHICO PAINT & OIL CO (P J Edmiston J W Bish) Paints Oils and Painters Supplies Art Goods and Phonograph Records 334 Broadway Phone 328-W
Chico Prune Leafer & Cleaner Co (R S Skelly) 4420 8th
CHICO PUBLIC LIBRARY Laura A Sawyers Librarian 2d ne cor Salem
CHICO RECORD (Daily; C H Deuel) 117 Broadway Phone 1234
CHICO RECORD PRESS (C H Deuel R C Hurst) Commercial Printers 117 Broadway Phone 1234
Chico-Red Bluff Stage Line (M Bernardo) 4308 2d
Chico Sanatorium (H B Landis) 4320 8th av C V
Chico Sand-Rock & Gravel Co (F. J. Dassel) 1336 S Chestnut
CHICO SEED & FEED CO (D E Zumwalt) Wholesale and Retail Seeds Feed Poultry Supplies Etc 4230 1st Phone 758
CHICO SODA WORKS Weland Cearley Agt Mineral and Soda Waters 4946 5th Phone 13 (See left top lines and page 19)
CHICO STEAM LAUNDRY (L P Olker) The Prices and Quality of Our Wet Wash and Rough Dry for Families Will Please You 9th and Flume Phone 183 (See right top lines and page 25)

G. D. WILLIAMSON, Pres. J. G. WILLIAMSON, V-Pres. C. R. CRIPPEN, Sec.
VALLEY CONCRETE PIPE & PRODUCTS CO.
Irrigation Systems Designed and Installed
Twenty-second and Park Av. CHICO, CALIF. Phone 604-W

ROY FERRELL
REAL ESTATE, LOANS AND INSURANCE
"EXCHANGES A SPECIALTY"
338 Main St. Phone 71, Res. Phone 946 CHICO, CALIF.

CHICO TIRE & AUTO SUPPLY CO (M Pollak) "You Get More for Your Money Here". 625 Broadway Phone 967 (See right top lines and page 16)
Chico Vecino Market (E D Coutolenc) 1250 The Esplanade
Chico Vecino School Harriet Losee prin Oleander bet 3d and 4th avs C V
Chico-Willows Stage Line (F B Smith) 4308 2d
Chidester Andw J (Frances M) sta orp Shell Co h4270 1st av
Children's Playground 4400 1st
Childs M Mrs facty wkr DMCo r100 Boucher av
Chiment Unberto DMCo r rt 2 bx 309
CHINA HERB CO S M Lee Herbalist Office Hours 9 A M to 8 P M Open Sundays Consultation Free 4235 5th Home Office 140 Flume cor 8th (See inside front cover)
Chinese Joss House 802 Cherry
Chinese YMCA Mrs Mary Oliver dir 4920 8th
Chittenden Clayton A with DMCo r533 Orient
Chittenden Mayme E Mrs h4142 3d
Chivington Chas O (Genie) rancher h1421 Mulberry
Chivington Frank R rancher r1421 Mulberry
Chivington Fred I pntr r1421 Mulberry
Choisser Hazel r2220 Park av
Choisser Louis D (Grace) rancher h2220 Park av
Chong Hi Herb Co (A M Chang) 523 Flume
Christensen N A Rev (Adda) pastor First M E Church h329 Salem
Christenson Lois C (wid A Chester) clk h119 Bway
Christenson Marie h4619 3d
Christian Church 412 Hazel
Christian Endeavor 1st ft Broadway
Christian Science Reading Room Grace L Stuckey librn 4442 2d
Christiansen Arth whsemn Pacific Fruit & Prod Co
Christopher Clifton C (Rebecca) gasmkr PG&ECo r Stewart av
Christopher Grace (wid Saml; Christopher & Sons) h4926 9th
Christopher Rodley (Christopher & Sons) r4926 9th
Christopher S Geo (Louise M; Christopher & Sons) h642 Main
Christopher & Sons (Mrs Grace, Rodley and S C) meats 544 Bway
Church John R B barber 506 Main h4025 9th
Church of the Brethren (Dunkers) Elder D E Gripe pastor 1607 Hemlock
Church of the Nazarene 1010 S Bdway

A. C. TUCKER REAL ESTATE AND INSURANCE
IRRIGATED ORANGE LANDS
320 MYERS PHONE 429 OROVILLE, CALIF.

MONEY BACK GUARANTEE ON ALL OUR WORK
HICKS
MACHINE WORKS
OUR MOTTO: PROMPT AND EFFICIENT SERVICE
WILLIS W. S. HICKS, Master Mechanic
1529 OLEANDER ST. PHONE CONNECTION

Church of the United Brethren in Christ S Bway se cor 13th
Churchill Henry M (Lulu M) autowkr h5443 6th
Chutskoff Wm lndy wkr French Am Lndy r945 Alum
City Bakery (Ernest Mangold) 4434 2d
City Hall Municipal Bldg Main ne cor 5th

CITY OFFICERS—
All offices City Hall Main cor 5th unless otherwise noted
Mayor—A R Waters
Assessor—Ira R Morrison
Attorney—Jerome D Peters 215 Bway
Board of Park Commissioners—Ed T Williamson chairmn
Building Inspector—R H Witt
Clerk—Ira R Morrison
Council—A R Waters pres
Engineer—R H Witt
Health Officer—C E Tovee 417 Main
Manager—Ira R Morrison
Police Judge—Fredk J Rose
Poundmaster—E D Smith 8th and Wall
Street Superintendent—A E Head
Superintendent of Schools—C H Camper
Tax Collector—Mrs M E Johnston
Treasurer—F M Moore

City Park Main to Bway bet 4th and 5th
City Pound 8th and Wall
City Stables 4155 Humboldt
Clapp Edwin M stdt r1022 S Salem
Clapp Thos D (Mariam) transfer h1022 S Salem
Clark A Ray (Olive A) blksmth h638 Chestnut
Clark Alf A clk Clark's Service Sta & Auto Camp r1930 Park av
Clark Chas L (Jessie L) clk F E Hannah h1702 S Salem
Clark Earl W meat ctr Johnson & Openshaw r1702 S Salem
Clark Edgar (Lucile) autowkr h1115 Nelson
Clark Edna Mrs phone opr PT&TCo r3944 8th
Clark Ernest D (Ethelyn) bkpr Bank of Italy Chico Branch h4575 2nd av
Clark Ethelyn Mrs beauty opr B C Van Nice r4575 2d av
Clark Frances V bkpr Consumers Fuel & Storage Co r390 Ash
Clark Frank R (Hattie) lab h731 Chestnut
Clark Geo slsmn r1909 S Salem
Clark Gordon H hlpr C A Pendleton r390 Ash

W. H. HUSTED
A-C SPEEDOMETERS AUTOMOTIVE ELECTRICIAN AMERICAN-BOSCH MAGNETOS
PHILCO BATTERIES, DELCO-REMY AND KLAXON
4415 Sixth, Bet. Main and Broadway CHICO, CALIF. Phone 490

GRAIN
Phone 181
MILL
16th and Chestnut

NORTHERN STAR MILLS
Flour — Feed — Grain
CHICO CALIFORNIA

FEED
Phone 1091
STORE
108 Main Street

CLARK HARDWARE STORE INC Liston Clark Pres Mrs B W Collier V-Pres Chas H Collier Sec-Treas 105-09 Broadway Phone 57
Clark Harry A (Florence) real est 4440 2d h390 Ash
Clark Homer with DMCo r4627 5th
Clark Jas A (Rosa) driver h1365 Spruce
Clark Lester J (Nellie; Clarks Service Sta & Auto Camp) h1930 Park av
Clark Leslie T clk Clarks Service Sta & Auto Camp r1930 Park av
Clark Liston (Ruby M) pres Clark Hdw Store h4353 Sacramento av
Clark May factywkr DMCo r1150 Arcadian av
Clark Missouri E (wid Jas B) h415 Chestnut
Clark Ralph I clk r1406 S Main
Clark Walter L (Maude) rancher h1406 S Main
Clark Wm B C Van Nice r1120 Esplanade C V
CLARKS SERVICE STATION & AUTO CAMP (L J Clark) We Specialize in High Grade Products Park Av nw cor 20th Phone 872
Claro Frank (Josephine) lab h5330 2d
Clausen Fred S (Jennie) lab DMCo h2140 S Salem
Claverie Aug stdt r4142
Claverie Jos P (Marie; French American Lndy) h4142 8th
Clay Albt M glazier DMCo r3906 7th
Clay Cecil B (Mattie M) h3416 8th
Clay Mattie M Mrs bkpr Miller & Graves r3416 8th
Clayton Guy E (Delia) slsmn W F Gaye & Sons Co h4338 22d av C V
Clayton J Wm rancher h1223 Oleander av
Clayton John M stdt r1223 Oleander av
Clayton Kenneth E r4338 2nd av C V
Clayton Leo L (Myrtle) slsmn Western Auto Supply Co r Nord av
Clayton Lucian B stdt r1223 Oleander av
Clayton Mary E stdt r1223 Oleander av
Cleek Andw W (Nellie) clk Calif Water Service Co h1725 Esplanade C V
Cleek Hadassah stdt r1725 Esplanade C V
Cleek Irving clk r1725 Esplanade C V
Cleek Mildred tchr Chico Vecino Sch r1725 Esplanade C V
Clendenen Nellie Mrs h1175 N Hazel C V
Cleveland Frank (Mary) h2016 Park av
Cleveland Geo (Ellen) clk Steph Meline h3609 19th
Clifford Chas A (Elsie) jwlr 328 Bway h3649 5th

JOSLYNS ELECTRICAL STORE
WALTER P. JOSLYN
Electric Appliances, Supplies and Wiring
Edison Phonographs and Records
317 MYERS STREET Telephone 101 OROVILLE, CALIF.

"START FROM SHARKEYS"
OROVILLE, CALIF. (See Page 18) PHONE 64

Clover Earl M (Mary) dist plant supt PT&TCo h4727 6th
Clow Guy stdt r4536 3d
CLOW M R DR (Vivian) Chiropractor 213 First National Bank Bldg Phone 1186 h3805 8th Phone 1188-W
Clow Maud Mrs h4536 3d
Clow Thelma clk Price & Ward r4536 3d
Coady Cath A tchr Oakdale Sch h4220 5th
Coady Nellie chf opr PT&TCo r4220 5th
Cobb Sylvia Mrs factywkr DMCo h rear 4349 20th
Coburn Orville L (Mildred) opr Chico Enterprise h 5106 5th
Coe Clarence O (Emma A) carp h514 Ivy
Coe Harry r514 Ivy
Coe Louis O r514 Ivy
Coker's Music Store 4546 3d
Colburn John D (Olivette) whsemn Pacific Fruit & Prod Co r rt 2 bx 90
Cole Albt W eng SPCo h4526 14th
Cole Chester (Irma; Cole & Brouchoud) h334 Normal av
Cole Edw C (Ila M) cashr SPCo h4526 15th
Cole Edw L (Kath) instr State Tchrs Coll h4944 2d
Cole Franklin W (Pauline) carp DMCo h234 Cedar
Cole Maud Mrs factywkr DMCo r 2d av and North Cedar
Cole Ross factywkr DMCo r1136 Ivy
Cole & Brouchoud (Chester Cole Louis Brouchoud) archts 303 First Natl Bk bldg
COLEMAN ALBERT M (Marian) Genuine Ford and Chevrolet Parts Auto Repairing Accessories and Supplies Tops Curtains Upholstering and Painting 925 Main Phone 534-J (See right bottom lines and page 16)
Coleman Saml E slsmn A M Coleman res Paradise
Colgen Richd (Mary) h1660 Magnolia C V
Colgan Richd A jr forester DMCo r1660 Magnolia C V
Collett Orin T electn SNRy r1014 S Salem
Collier Blanche M Mrs v-pres Clark Hdw Store r3648 6th
Collier Chas H (Blanche M) sec-treas Clark Hdw Store h 3648 6th
Collier Jas J (Mattie C) blksmth D V Rynearson h3845 8th
Collins Albt J meat ctr Chico Meat Co h5544 5th
Collins Alex G whsemn DMCo
Collins Dallas bkpr r1029 S Salem
Collins Enos W J R Bleasdale r4142 12th
Collins Mary T Mrs clk J C Penny Co r5544 5th
Collins Matilda L (wid A B) h4142 12th
Collins Thos (Maude) h e s Guill 1 n of Ohio
Collins Wm J h1543 Locust

BRUCE D. WOODROFFE
Electric Refrigeration — Ice Making Machinery
"SHEET METAL WORKS"
4747 NINTH PHONE 218 CHICO, CALIF.

Butte Electric Motor Works
Electric Machinery Rewound and Repaired
New and Used Motors For Sale and For Rent
743 Broadway Chico Phone 1230

Colman Jos (Mabel) lab PG&ECo h5407 9th
COLONIAL RANGES Hull's Chico Exchange Distributors 1152 Park Av Phone 887
Colunga Gilbert h967 Olive
Colusa Implement Co G R Zumwalt br mgr 4150 1st
Compton Albt B (Helen E) slsmn h1420½ Mulberry
Compton Anna B r1518 S Bway
Compton Chas S (Joe H) civ eng h930 S Normal av
Compton Claire sten r930 S Normal av
Compton Edith stdt r930 S Normal av
Compton Henry C (Henria) rancher h1518 S Bway
Compton Raymond H stdt r930 S Normal av
Compton Rose Mrs clk Home Bakery r4922 6th
Comstock Thos (Elsie R) waiter Max's Cafe h515 Wall
Conery Jas stdt r4025 3d av C V
Conery Marjorie stdt r4025 3d av C V
Conery Wm M (Nellie B) elec supplies 741 Bway h4025 3d av C V
Conklin Byron H (Jennie D) barber T N Henson h3920 7th
Conklin Chas (Maggie) r1828 Oleander av
Conklin Geo lab h Boucher av nr 15th
Conklin Mary Mrs wrapper DMCo h1828 Oleander
Conley Edw (Minnie) bkpr h20 Cherry
Conley Jas W with DMCo r rt 4 bx 25
Connelly Edw (Minnie) formn California Packing Corp r20 Cherry
Conner Wm R (Frances) h5043 9th
Conover Thos H (Frances) mech Standard Oil Co h4511 Lincoln
Consumers Fuel & Storage Co J H Priel mgr Orange sw cor 5th
CONTINENTAL UNDERWRITERS C W Houghton and Clarence L Price Agts 207-208 First National Bank Bldg Phone 22 (See back cover and page 24)
Conway Bernice stdt r1740 Elm
Conway Dewey musician h1035 N Ivy C V
Conway Elmer A (Alfild) ranch wkr h1231 Citrus
Conway Howard (Lilly) rancher h1740 Elm
Conway Isaiah (Stella) lab r1035 N Ivy C V
Conway Jos musician r1035 N Ivy C V
Conway Lillie Mrs janitor Chapman Sch r 19th and C sts
Conway Wm lab r1035 N Ivy C V
Cook Arvilla P (wid Elwood) h4079 3d av C V
Cook Chas h719 Chestnut
Cook Frank E (Marie E) lab DMCo h5033 Rio Chico way

J. L. JAMES—GENERAL INSURANCE
Real Estate — Surety Bonds — Loans
702 BIRD STREET PHONE 168 OROVILLE, CALIF.

CHICO STEAM LAUNDRY
L. P. OLKER, Proprietor
First-class work. Prompt delivery. We aim to please. If our work pleases, tell others. If it doesn't, tell us. The prices and quality of our Wet Wash and Rough Dry for families will please you. Try it.
NINTH AND FLUME STS. TELEPHONE 183 CHICO, CALIFORNIA

Cook Francis stdt r5033 Rio Chico way
Cook Hattie Mrs h307 Wall
Cook Lea usher Broadway Theatre r rt 2 bx 103
Cook Lloyd M stdt r4079 3d av C V
Cook Marion stdt r5033 Rio Chico way
Cook Murl C (Pearl) storekpr h Almond nr Pomona av
Cook Thos R slsmn W H Pillsbury h rt 2 1st av C V
Cook Warren D driver Chico Steam Lndry h rt 2 E 1st av
Cook Wm H (Harriet) h4275 5th av C V
Cook Wm H (Alice L) janitor h1406 Hemlock
Cooley Frank electn r426 Bway
Coon Chas E clk PO h1702 Laburnum C V
Coon Maggie (wid A J) r1702 Laburnum C V
Cooper Chas A (Georgie) rancher h1263 Magnolia C V
Cooper Claud (Belle) slsmn h4568 Sacramento av C V
Cooper D Wert (Alpha L) asst cashr Bank of Italy Chico Branch h4007 4th
Cooper Elwood W r4007 4th
Cooper Evelyn usher Natl Theatre
Cooper Lucille P stdt r4007 4th
Cooper Milton G Dry Goods Co 4312 3d
Copeland Alice stdt r342 Normal av
Copeland Edwin B (Ethel F) botanist h342 Normal av
Copeland Martha I (wid Jos) h961 Orient
Copeland Mary stdt r342 Normal av
Copper Thorton F mach opr DMCo
Corbett John J (Emma) hosemn CFD h3819 18th
Corbett Zebina C (Mary) carp h3910 20th
Cornell D C janitor Central Sch r rt 3 bx 226
Cornwell Mary Mrs h3519 Humboldt
Cornick Henrietta (wid B D) h1512 Laurel
Corrilla Leo (Alma) lab h4020 6th av C V
Cory Bernice L r1844 Mulberry
Cory John B (Florence) h4006 8th
Cory Vesta V r1844 Mulberry
Cosart Geo L (Emma S) h953 S Chestnut
Costa Isabelle (wid J W) h4527 15th
Costa John V (Mary D) barber 227 Main h5019 6th
Costa John W (Susie E) lab h4527 15th
Costa Manuel L (Laura L) mach opr DMCo h4319 16th
Costa Mary Mrs wrapper DMCo r5019 6th
Costar Lloyd (Isabelle) tchr Chico High Sch h1014 Chestnut
Costar Wm J (Helen S) real est 4540 2d h4807 5th
Couch Libbie A Mrs h3715 Irwin
Couey Jay L (Geneva G) with SNRy h3808 12th

A. M. COLEMAN
Genuine Ford and Chevrolet Parts — Auto Repairing
926 MAIN CHICO, CALIF. PHONE 534-J

Telephone 13 CHICO SODA WORKS
SODA WATERS, MINERAL WATERS, BEVERAGES 4946 5th St.

Counts' Apartments 4935 5th
Counts Bertha L Mrs (La Grande and Sequoia Hotels) h426 Bway
Counts Walter L (Bertha L) h426 Bway
Hotel h426 Bway
Coutolenc Eug D (Elsie; Chico Vecino Market) h1250 Esplanade C V
Covey Cora A instr State Tchrs Coll
Covey Mary Mrs r740 Orient
Cowan Anne L Mrs tchr Chico High Sch r4645 Lincoln av
Cowan Guerdon A (Anne) editor Chico Enterprise h4645 Lincoln av
Cox Edwin H woodsmn h1423 Laburnum C V
Cox Ethelyn stdt r4109 1st av C V
Cox F Mrs wrapper DMCo r1731 S Bway
Cox Florence E r4109 1st av C V
Cox Francis M (Julia) watchmkr J R Dupen h1731 S Bway
Cox Henry C (Minnie; Oakdale Drug Co) h4109 1st av C V
Cox John with DMCo
Cox Wm (Georgie) carp h1925 Laburnum C V
Crabb Alta C bkpr J H Minderman r4933 1st
Crabb Hermina R (wid Jas N) h4935 1st
Crabbe Lavinia (wid W M) h924 S Chestnut
Craddock John F (Anita) mach Chico Machine Wks h Humboldt av nr Linden
Craft Basil lab DMCo r5447 9th
Craft Ray C (Vida I) carp h5519 9th
Craig John M (Esther) farmer h4722 4th
Craig Wesley lab r5414 5th
Craige Leslie clk PG&ECo r4131 7th
Craige Marion bkpr r4131 7th
Craige Saml H (Martha) h4131 7th
Cramer Henry P (Minnie) carp h77 Boucher av
Crandall Benj with DMCo
Crandall Gladys factywkr DMCo r cor California and Martin
Crandall Zelda Mrs h3829 15th
Crane Dolpha A slsmn h3025 Woodland av
Crank Wm A (Virginia) mgr Natl Theatre h3906 4th
Crawford Errol W (Maude) mech Miller-Watkins Co h954 Chestnut
Creech Chas C clinical lab 403 First Natl Bk bldg r Park Hotel
Creighton Mary A (wid Harry) r1006 S Salem
Crenshaw Geral dstdt r4230 Humboldt
Crenshaw Hiram J (Laura) h4230 Humboldt

DR. G. PARKER TUBBS-CHIROPRACTOR
LICENSED PALMER GRADUATE MRS. G. PARKER TUBBS, Assistant
OFFICE PHONE 649-W RESIDENCE PHONE 649-R
ROBINSON AND MYERS STS. OROVILLE, CALIF.

KITRICK & HALL
Wholesale Grain Dealers—Warehouses—Insurance
Offices: CHICO, DURHAM, OROVILLE

Crenshaw Wm r5029 9th
Cresswell Ella Mrs housekpr 3902 12th
Crew Ernest H r441 Salem
Crew Harry O r1209 The Esplanade
Crew Henry W (Mary E; H W Crew Drug Co) h4804 3d
Crew H W Drug Co (H W Crew) 232 Main
Crew Thos N asst cashr First Natl Bank h1209 Esplanade C V
Cripe D E Elder pastor Church of the Brethren (Dunkers) h1519 Mulberry
CRIPPEN CALVIN R (Edith) Sec Chico Broom & Brush Co Inc and Valley Concrete Pipe & Products Co Inc h 3720 5th Phone 923-W
Crisantos Miguel lab SPCo r723 Cedar
Croissant Otto H (Kath) mach SNRy h4149 19th
Croissant Wenda A tchr r4149 19th
Crom Frank A r4329 5th av C V
Crom Mary A (wid Jos D) h4329 5th av C V
Cronkhite Edw L (Hattie) mach DMCo h1338 Park av
Crooker Ashley R (Wilma R) lab r819 Chestnut
Crooker Winifred clk Chesebrough Music Co r819 Chestnut
Crouch Benj E v-pres Chico Contracting Co res Dayton rd
CROW R J (Lura) Oakland and Pontiac Sales and Service 4302-10 4th Phone 905 h3411 Woodland Phone 1258-J
Crowder Clifford L bkpr First Natl Bank r Sequoia Hotel
Crowder Kyle D (Ethel) trucking h822 The Esplanade
Crowder Leola stdt r822 The Esplanade
Crum Alice M prin Salem Street Sch r1408 Park av
Crum Dorothy stdt r4305 6th
Crum Frank (Eva) orchardist h4007 12th
Crum Ira B (Espa F) clk PO h4305 6th
Crum Milton C (Mary A) janitor h1420 Park av
Crum Rosetta A (wid A J) h1408 Park av
Cruzan Jas E (Mabel) chef h1624 Oleander av
Cudd Everett F (Cynthia) clk Park Service Station h3764 12th
Cuddeback E N prin Sacramento Avenue Sch r rt 1 bx 252
Cuddeback Peter W (Rosa) h1801 The Esplanade
Cufferbuger Henry lab h4524 22d
Culver Jas M (Cora) bottler Chico Soda Wks h4536 Sacramento av
Culwell Eliz (wid A J) h3737 6th
Culwell Mary clk SNRy r3737 6th
Cummings Al (Clarice) pntr h4625 Frances Willard C V

G. D. WILLIAMSON, Pres. J. G. WILLIAMSON, V-Pres. C. R. CRIPPEN, Sec.
VALLEY CONCRETE PIPE & PRODUCTS CO.
Irrigation Systems Designed and Installed
Twenty-second and Park Av. CHICO, CALIF. Phone 604-W

CHICO ICE & COLD STORAGE CO.
1297 PARK AV., CHICO, CAL. ICE, COLD STORAGE, COAL MILL BLOCKS, FUEL OIL PHONE 102

CUMMINGS C EDWARD (Idell L) Harnessmaking and Repairing 4421 3d h1129 S Chestnut
Cummings Frank M (Lina J) slsmn Singer Sewing Mach Co h4360 12th
Cummings Henry R (Lois M) pntr h4527 22d
Cummings Jas clk Hastings Pharm r1129 S Chestnut
Cummings John B h3720 19th
Cummings Lina J Mrs bkpr Singer Sewings Mach Co r4360 12th
Cummings Lucille r4625 Frances Willard C V
Cummings Noel G lab r4360 12th
Cummins Donold clk r3807 Humboldt
Cummins Geo L (Helen) clk North Star Mills h Nord av cor Mansion av
Cummins Jas O (Dee; Park Express) h3807 Humboldt av
Cunha Adolph blksmth Andy Anderson h cor 4th av and N Hazel C V
Cunha Eva Mrs refiller r1521 S Chestnut
Cunha John (Evelyn) eng h329 Flume
Cunha O Mrs fctywkr DMCo r1521 Chestnut
Cunningham Chas hlpr DMCo r233 Salem
Cunningham John H (Cora) h1830 Spruce
Cure Elma A asst sec Butter County Credit Bureau r rt 2 bx 195 Sacramento av
Cure Ruby asst cashr J C Penney Co
Cure Veda tchr Sacramento Avenue Sch r rt 2 bx 195
Currie Anne H tchr Chico High Sch r Lindo av
Currie Chas W (Jimmie) dentist 407 First Natl Bk bldg h3808 4th
Currier Alberta L tchr r4841 3d
CURTIS HELEN Clerk Butte County Savings Bank r217 Wall Phone 773-W
Curtis Oren (Irene) slsmn h4235 8th
Curtis Rex E (Celia B) teller First Natl Bank h405 Cypress
Curtiss Almon H with DMCo r1926 S Salem
Curtiss Dora E r1926 S Salem
Curtiss Mary A r1926 S Salem
Curtiss Olive E (wid A A) h1926 S Salem
Curtiss Oscar O hlpr DMCo r1926 S Salem
Curtiss Sarah A fctywkr DMCo r1926 S Salem
Cussick Barney Mrs h408 Salem
Cussick Clara r408 Salem
Cut Rate Store Mrs Sarah B Scapin mgr 4422 3d
Daborky Henry lab DMCo r3806 7th
Dahlgren Arth (Cath) mech h4837 5th

BYRON E. Graduates of Palmer School of Chiropractic MARY W.
FRANK & FRANK
CHIROPRACTORS
SPECIALIZING IN SPEAR'S PAINLESS SYSTEM OF ADJUSTING
409-411 FIRST NATIONAL BANK BLDG. Phone 667 CHICO. CALIF.

FLOYD HANN
CONTRACTOR AND BUILDER
ESTIMATES ON ALL WORK
4240 Sacramento Av. CHICO, CALIF. Phone 1226

Dahlman Clyde E tchr Chico High Sch
Dahlman John E (Martha J) carp h4619 4th
Dahlman Sherman stdt r4619 4th
Daily Cornelius M (Bertschy & Daily) h4144 7th
Daily Geo R (Ruby) shoe shiner 324 Bway h5344 5th
Daily John (Fannie) lab h4134 7th
Daley Wm shoe shiner 311 Bway
Daly C E & Co (C E Daly F E and W R Brown) clo 342 Bway
Daly Chas E (Eva D; C E Daly & Co) h530 Chestnut
Daly John H (Mabel K) slsmn C E Daly & Co h4945 2d
Daly Mabel K Mrs chiropractor 4945 2d
Daly T with DMCo r923 Sycamore
Damsell Rolla (Lola) driller h1733 Mulberry
Danagan Luther L (Clara) driver h4036 2d av C V
Daneri Saml (Chico Hotel) h844 Main
Daniels Nora Mrs h416 Salem
DANIELS PHIL I (Edna P) Signs of Every Description 5006 5th h5018 Same
Danielson L H bkpr DMCo r617 Chestnut
DaPron T L janitor Paradise Sch res Paradise
Darling Fred A (Myrtle) h1710 Park av
Darlington Dora sten J O Goldstein r1522 S Salem
Darlington Jack E (Dora M) h1522 S Salem
Dassel Frank J (Lorina; Chico Sand-Rock & Gravel Co) h 1336 S Chestnut
Dassel Frank S (Kate) auto park 810 Bway
Dassel Kate Mrs (Auto Park Hotel) h810 Bway
David Dean stdt r1352 Oleander av
David Eleanor stdt r1352 Oleander av
David Eli V (Junia) real est 14 Morehead bldg h1352 Oleander av
David Margt stdt r1352 Oleander av
Davidko Bertha lndywkr r4724 8th
Davidko Chas butcher h4724 8th
Davidko Ruth r4724 8th
Davidson Flora Mrs lndywkr French Am Lndy r5445 8th
Davidson Grover C (Ada) lab h5445 8th
Davidson G P r426 Bway
Davidson Vernie r5445 8th
Davidson Victor C with DMCo r5445 8th
Davidson Nesley (Flora) lab Sanitary Creamery r5445 8th
Davie H H janitor Chico Meat Co r3405 8th
Davies Jennie r336 Bway
Davies Prudence Mrs h336 Bway

DODGE BROTHERS MOTOR CAR
CHICO Second Cor. Flume Phone 88 | MILLER-WATKINS CO. | OROVILLE 404 Montgomery Phone 104

OUR THREE SPECIALTIES: ACCURACY—PURE DRUGS—COURTEOUS SERVICE
DRUGS THE LEE PHARMACY REXALL STORE
A. S. JONES, Prop.
BROADWAY AT 3d, ODD FELLOWS BLDG. Phone 10 CHICO

Davis Albt L ship clk DMCo h1449 Magnolia C V
Davis Dale tchr r220 Oak
Davis Darel lab r220 Oak
Davis DeWitt R (Marion) clk J C Penney Co h615 Alder
Davis Geo M (Honor) vulc 127 Main h744 Chestnut
Davis Ike E pntr h1917 S Normal av
Davis Jennie sten Chico Meat Co
Davis Jess (Josie E) rancher h3719 12th
Davis John P linemn SNRy
Davis Leander J (Lillie) lab h220 Oak
Davis Lilly R Mrs nurse r3843 4th
Davis Marion H (Jessie E) formn SNRy h1431 Park av
Davis Wm E (Grace) carp h1558 Laburnum C V
Davis Wm M (Laura) meat ctr Christopher & Sons h342 Hickory
Dawson Chas driver Peerless Ice Cream Co r703 Salem
Dawson Jas (May) formn N Calif Whse Co h536 Cedar
Day Clifford with DMCo r1905 Park av
Day Louis (Anna) h3941 3d
Dean Dorothy A stdt r4490 Sequoyah av C V
Dean Geo F (Bessie L) candymkr h4490 Sequoyah av C V
Dean John W (Mary E) pdlr h4158 11th
Dean Lura M instr State Tchrs Coll r4812 5th
Dean Wm B (Bertha I) genl mgr Diamond Match Co h4740 3d
Dear Saml restrwkr Hotel Oaks r227 Salem
Dearborn Merrick E (Crestine O) mgr Peerless Ice Cream Co h4427 19th
Decker Elnora (wid Geo W) h1205 Laburnum C V
DeCima Jack r847 Main
Deer Creek Irrigation Dist 7-9 Bank of Italy bldg
Deering Clarence E (Mary E) driver Golden West Bakery h1519 Locust
Deeter John sausagemkr Chico Meat Co
DeGarmo John E (Cath) h628 Ivy
DeGarmo Thos E (Leona S) wtchmn h3952 12th
DeGuines Albt F (Bertha L; Hotel Oaks) h2d sw cor Salem
DeGuines Bertha L Mrs (Hotel Oaks) r2d sw cor Salem
deGuire Fannie (wid Robt P) r607 Main
Deirup Harry (Ethel; Bond & Deirup) h1129 Magnolia C V
Deirup Theodora stdt r1129 Magnolia C V
DeLacy Henry B (Laura V; DeLacy's Golden Poppy) h3918 5th
DELACY'S GOLDEN POPPY Henry B DeLacy Prop Candies Ice Cream and Lunches 4438 2d Phone 666-J

CHEVROLET
GRAFE CHEVROLET MOTOR SALES
W. J. GRAFE, Prop.
SALES AND SERVICE
801 Montgomery OROVILLE Phone 709

KESSELRING'S MUSIC SHOP
Pianos and Musical Merchandise
Brunswicks and Radios 4420 2d ST. Phone 374-W CHICO

Delara Mirano (Nicko) lab h710 Walnut
DELCO-REMY-KLAXON W H Husted Distributor Auto Light 4415 8th Phone 490 (See right bottom lines and page 17)
Delgado Miguel (Nestina) lab h728 Walnut
DeLong Jas I (Emma) with DMCo h4941 9th
DE LUXE BED SPRINGS Hull's Chico Exchange Distributors 1152 Park Av Phone 887
DeMarais Chas C dentist 313 First Natl Bk bldg r707 Bway
DeMarais Claude C (Margt) plmbr 707 Bway
DeMarais Laura tchr r707 Bway
DeMarais Myrtle M r707 Bway
DeMattos Aug emp PG&ECo r rt 3 bx 293 River rd
Demorest Alice E (wid C J) h4309 5th av C V
DeMoss Arnold H (Virginia) asst pharm Lee Pharmacy h 1821 Hemlock
DeMoss Elaine D Mrs stdt r3805 6th
DeMoss Homer C (Margt C; Chico Garage) h1821 Hemlock
DeMoss Lester clk r1821 Hemlock
DeMoss Virginia Mrs slswmn M Oser & Co r1821 Hemlock
Denlay Jas L (Alzine) formn Valley Concrete Pipe & Products Co h3722 9th
Denlay Raymond stdt r3722 9th
Dennis John (Mary V; Chico Machine Works) h910 Cherry
Denver Rooms (Mrs Stella Miller) 847 Main
Deranso Floria (wid Hugh) h1823 Mulberry
Dermody Jas B Rev pastor St John the Baptist (R C) Ch h416 Chestnut
Derosa Jos (Ruth) linemn PG&ECo h1183 Citrus
DeRuda Jos mixer Chico Contracting Co
Despain Mary (Clara) rancher h1149 S Olive
DeTar Walter W (Ethel) h1805 Park av
Deter Boyd S (Frances A) mach SNRy h1105 Park av
Deter Claude L clk PO r3215 7th
Deter Harriett r1105 Park av
Detrick DeVere L (Doris G) linemn h1813 S Bway
Detrick Jacob L carp h1115 Nelson
Deuel Chas H (Bertha; Chico Record and Chico Record Press) h3843 4th
Deuel Margt stdt r3843 4th
Deuel Norman B city editor Chico Record r3843 4th
Deveney Isabel phone opr r1646 Laburnum C V
Deveney Jas Q (Mary) rancher h1646 Laburnum C V
Deveney John G lab DMCo
DeVere Jas R chf clk PT&TCo

Title Insurance & Guaranty Co.
Assets $2,000,000—Title Insurance and Escrows
411 HUNTOON OROVILLE, CALIF. PHONE 254

GRISWOLD LUMBER CO.
MANUFACTURERS AND DEALERS IN LUMBER 948 S. BROADWAY PHONE 130 CHICO, CALIF.

Devine Chas B stdt r1640 The Esplanade
Devine Chas H (Nettie) lab h1640 The Esplanade
DeVoe Kittie (wid John) h4542 8th
DeWolf Geo stdt r4626 Sacramento av C V
DeWoody Roy M (Lottie) mgr Butte County Credit Bureau h Sacramento av
DeWoody Wm h1465 N Hazel C V
DIAMOND MATCH CO (Lumber Dept) W B Dean General Mgr Chico Phone Private Exchange 700
Diamond Match Co (Match Dept) E A Allen mgr s end S Chestnut
Diamond Match Co (Retail Lumber Yard) J H Gunby yd mgr 344 Cherry
Diaz Jos lab DMCo r1534 The Esplanade
Diaz Miguel (Aurora) lab h5446 5th
Diaz Rosa lndywkr French Am Lndy r1534 The Esplanade
Dibble Chas R (Caroline) with DMCo h4620 20th
Dibble Martha J (wid Jabez S) h208 Cedar
Dick Warren E (Cecelia) ins agt 148 Salam h4444 Sacramento av C V
Dickey Frank C (Christina) clk F J Quilter h112 Chestnut
Dickey Genevieve slswmn Grand Royal Ice Cream Co r112 Chestnut
Dickey Hamilton clk Walker's Billiard Parlor r1189 S Bway
Dickey Leona clk r112 Chestnut
Dickinson Fred A (Jennie F) h1420 The Esplanade
Dickman Frank lab h947 Alder
Diebel Clarence E (Marie S) clk Piggly Wiggly Sacto Co h1087 Park av
Diller Mae H (wid Rolland) h318 Hazel
Diller Octavia tchr r318 Hazel
Dineen Chas mach opr DMCo r1905 Park av
Dineen Wm A (Grace) formn DMCo h4370 22d
Dingress Herbt G clk J C Penney Co r4741 1st
Dinnel Glen with DMCo
Dinnel Loren F mach opr DMCo r5441 4th
Dinnel Oscar M (Harriet) lab h5441 4th
Disney Bert G rancher r1607 Laurel
Disney Clarence T baker Max's Cafe h1607 Laurel
Disney Edgar J rancher r1607 Laurel
Disney Ella M Mrs r1607 Laurel
Disney Gladys Mrs wrapper DMCo r rt 4 bx 128
Disney Harry M rancher r1607 Laurel
Dix Commodore P (Nancy J) millmn h206 Walnut
Dixon Oliver O (Lulu L) barber C L Meline h3920 8th

Oroville Granite & Marble Works
Cemetery Memorials
1314 High, Oroville Edw. I. Pynchon, Prop. Phone 630-J

CHICO TIRE & AUTO SUPPLY CO.
"YOU GET MORE FOR YOUR MONEY HERE"
625 BROADWAY PHONE 967 CHICO, CALIF.

Dockendorf Earl B chauf Lobdell Bros r625 Olive
Dockendorf Evelyn Mrs h625 Olive
Dockendorf Fon T clo clnr Chico Cleaning Wks r625 Olive
Dockendorff Mary E (Fleta) clk Kilpatric & Sons h4016 5th
DODGE BROTHERS MOTOR VEHICLES Miller-Watkins Company Distributors 2d cor Flume Phone 88 (See right bottom lines and page 18)
Dodge Chas E (Eva) auto pntr h4610 4th av C V
Dodge J Kenneth (Nita) clk DMCo r3805 7th
Dodge Kath (wid J E) h3805 7th
Dodge Maxine T stdt r4545 21st
Dodge Walter R (Alice V) electn h4545 21st
Dodini Angelina (wid Frank) h832 Cedar
Doering Anna waiter r1131 Oleander av
Dolan Francis W meat ctr Chico Meat Co r1643 Locust
Donahue Bertha Mrs clk Jack O'Lantern r426 Bway
Donaldson Frances E Mrs h4704 6th
Done Saml (Fannie) stone repr h4116 9th
Donohue Francis clk Orendorff & Byrne r1024 The Esplanade
Donohue Harold slsmn r1024 The Esplanade
Donohue John T (Annie S; Richardson Furniture Co) h1024 Esplanade
Doohr Lila Mrs slswmn M Oser & Co r1438 The Esplanade
Dooley Thos (Kate) h121 Normal av
Doolittle Amy tchr r1401 Palm av
Doolittle Anson B lab h3721 19th
Doolittle Esther stdt r1401 Palm av
Doolittle Frank U (Abbie) blksmth h1401 Palm av
Doolittle Vernon miner r1401 Palm av
Doolittle Zelpha r1401 Palm av
Dorn Eug W (Myrtle) farmer h604 Salem
Dorsey Alva H mgr Sprouse-Reitz Co r3340 7th
Dotherow Eli L h5730 4th
Doty Bonnie stdt r4700 1st av C V
Doty John W (Alice V) pntr h4700 1st av C V
Doty Warren A slsmn C J Breier & Co r1st and Citrus C V
Douglas Byron (Inez) lab h1605 Mulberry
Douglas John (Emma) pntr SNRy h1242 Locust
Dow Ada (wid Percy E) h4641 8th
Downey Andw J (Susan) carp h4306 1st av C V
Downing Harry R (Mary) dept formn DMCo h960 S Salem
Downing Maggie M (wid J M) r960 S Salem
Downing Wm G (Service Pharm) r200 Main
Downs Sinclair (Nelle; Sanitary Creamery) h107 Normal av

SAN FRANCISCO WELDING WORKS
Acetylene and Electric Welding
PORTABLE OUTFITS
4545 EIGHTH. COR. SALEM CHICO. CALIF.

Telephone
13
CHICO SODA WORKS
SODA WATERS, MINERAL WATERS, BEVERAGES 4946 5th St.

Doyle J Lalor (Carmelita) phys 216 First Natl Bk bldg h4640 Mansion C V
Doyle Leo W (Eva C) rice grower h4842 3d
Draeger Douglas S stdt r1746 S Bway
Draeger Fred H (Mattie) mach SNRy h1746 S Bway
Draeger Marian B stdt r1746 S Bway
Drainage Dist No 2 of Butte County 7-9 Bank of Italy bldg
Draper Henry A (Lauretta H) rancher h396 Boucher av
Draper Paul C (Sadie) furn h4026 2d av C V
Draper Ruth clk DeLacy's Golden Poppy r4026 2d av C V
Dresser Henry B (Glyde) clk h4833 6th
Driess Chas A, G W Dreiss mgr jwlr 148 Bway
Dreiss Geo (Rachael) mgr C A Dreiss h1328 S Salem
Drew Geo (Lucy) h722 Flume
Drouillard Jesse A (Loretta M) clk Raish & Weber r rt 2 bx 21
Dubeault Camille (Emma) carp h1617 Mulberry
Duckham Martin Rev asst pastor St John the Baptist (R C) Ch h416 Chestnut
Due Donna M stdt r1060 S Chestnut
Due John C (Mamie C) const eng h1060 S Chestnut
Duer Eliz ,wid I H) h4103 8th
Duer Raymond S pharm Service Pharm r4103 8th
Dugan Philip J (Lillian) linemn SNRy h1146 N Ivy C V
Dugger Chas L (Hazel; Johnson & Dugger) h4128 4th av C V
Dugger Jas M carp h1380 Palm av C V
DUN R G & CO P B Goss Mgr 218 Capital Bank Bldg Phone 1057 Sacramento
Dunagan Chas W with DMCo
Dunbar Love A sten Peoples Finance & Thrift Co r3712 7th
Duncan Robt (Estella) blrmkr h1482 N Hazel C V
Dunn Gordon electn r4741 6th
Dunn John E (Eliz) electn h4741 6th
Dunn Oliver C (Eleanor) autowkr E H Williamson h4348 19th
Dunn Robt B (Polar Ice Co) r5143 9th
Dunnagan Luther L driver Chico Ice & C S Co r4036 2d av
Dunne John J slsmn r4742 4th
Dunwoody Leonard S (Mildred) auto mech Moore Bros h Nord av cor Creek rd
Dunwoody Mildred Mrs florist Creek rd cor Nord av
Dupen Jas R (Bessie) jwlr 240 Bway h3905 6th
Dupree Harriett Mrs r936 Olive
Durbin Bertha Mrs slswmn M Oser & Co h4325 14th
Durbin Learon B (Bertha) sta opr Shell Co h4325 14th

BACON'S SERVICE STATION
GENERAL AUTO REPAIRING — ACCESSORIES AND SUPPLIES
GAS, OILS, ETC.
MARYSVILLE RD. AT CITY LIMITS Phone 73 OROVILLE

KITRICK & HALL
Wholesale Grain Dealers—Warehouses—Insurance
Offices: CHICO, DURHAM, OROVILLE

Duren Jas L (Violet) barber Homer August r961 Ivy
Duren Sarah E (wid Thos) h961 Ivy
Durham Robt stdt r4710 2d
Dutton Edw J r S J Dutton
Dutton Leola F Mrs r1722 Hemlock
Dutton Saml J (Ella) h2d av cor Ivy C V
Dyer Herbt E (Edith) lab h Hickory cor 7th
Dylhoff John whsemn Pacific Fruit & Prod Co r4537 5th
Eades Opal N stdt r4517 9th
Eades Raymond (Anna) h4517 9th
Eads Laura A Mrs h4427 7th
Eads Olive Mrs h3810 8th
Eads S Creed clk PO r4427 7th
Eames Adoniram G (Harriett) office 4440 2d h4932 5th
EAMES ELECTRIC WELDING CO (H A Eames) Welding All Metals With Electricity the Modern Way 1205 Park Av Phone 468-J
Eames Henry A (Emma; Eames Electric Welding Co) h1205 Park av
Eames Henry A jr (Meta B) clk Miller-Watkins Co r4449 4th av
Eames Hortense E stdt r4932 5th
Eames Mary A r4932 5th
Earle Lester H (Hazel) slsmn Shell Co h1163 S Olive
Earle Ralph (Nellie) driver CFD r6th and Spruce
Earll Lillian librn Chico High Sch r238 Hazel
Earll Wm h238 Hazel
Easley Robt L (Frances) carp h4531 17th
East Ellen (wid Wm) h4225 3d
Eastman V Macdougal slsmn r617 Chestnut
Eastside Grocery (R L Miller) 735 Pine
Echeverria Rafael instr State Tchrs Coll r617 Chestnut
Edmiston Paul J (Goldie B; Chico Paint & Oil Co) h3840 6th
Edmiston Virginia L stdt r3840 6th
Edwards Anita C stdt r1436 S Bway
Edwards Annie Mrs r4144 7th
Edwards Edw M (Addie) janitor h736 Ivy
Edwards Eliz S h1535 S Salem
Edwards Estelle r4144 7th
Edwards Geo lab DMCo
Edwards Geo W (Pearl) slsmn h1436 S Bway
Edwards John P (Irene) slsmn h1237 Citrus
Edwards Louis E stdt r1436 S Bway
Edwards Louise r4144 7th
Eejima K (Yuki; O K Fish & Poultry Market) h119 Main

G. D. WILLIAMSON, Pres. J. G. WILLIAMSON, V-Pres. C. R. CRIPPEN, Sec.
VALLEY CONCRETE PIPE & PRODUCTS CO.
Irrigation Systems Designed and Installed
Twenty-second and Park Av. CHICO, CALIF. Phone 604-W

ROY FERRELL
REAL ESTATE, LOANS AND INSURANCE
"EXCHANGES A SPECIALTY"
338 Main St. Phone 71, Res. Phone 946 CHICO, CALIF.

Effman Nich (Effie) lab h521 Wall
EGGERS LUTHER F (Jene B) Lawyer 244 Broadway I O O F Bldg Phone 377-W h4824 3d Phone 1057-W
Eggleson Chas E (Mabel) h1251 Spruce
Eggleston Bert (Ruby) lab h3822 20th
Eggleston Ernest R (Evalene) mach opr DMCo h1322 Locust
Eggleston John E mach opr DMCo r rt 3 bx 34
Eggleston M K sten California Water Service r1251 Spruce
Eggleston Roy T teller Bank of Italy Chico Branch r cor California and Guill
Eib Ida Mrs waiter r2024 S Salem
Eicher Hiram S (Martha) lab h302 Ash
Eicher Luella fctywkr DMCo r1287 Citrus av
Eighth St Meat Market (A T Bell) 4222 8th
Eldridge Ivy tchr Central Sch h142 Hazel
Eldridge Wm C (Berry C) rancher h4425 Frances Willard C V
Eleventh Av Garage (J B and T W Maxwell) The Esplanade nr 11th av C V
Elks Club J S Brown sec 4526 2d
Ellena Chas scavenger h1193 S Olive
Ellena Lillian bkpr Caswell's Coffee & Teas r1193 S Olive
Ellena Matilda bkpr Chico Enterprise r1193 S Olive
Elliott Annie fctywkr DMCo r524 Ivy
Elliott Lawrence W (Rosa E) lab h951 Hazel
Elliott Ruby fctywkr DMCo r19th and Locust
Elliott Wm h4325 2d
Elliott Wm A (Mary) lab h4140 19th
Ellis E A formn PG&ECo
Ellis Frank M (Dolores) with DMCo h926 Alder
Ellis Harry lab r4344 17th
Ellis Levi (Amanda E) lab h4344 17th
Elmore Elisha M (Clara) cigars 502 Bway h4328 4th
Ely Wm S (Cora) with DMCo h909 Orient
Emerson Eug (Mary) tmstr h1316 Hemlock
Emery Hazel fctywkr DMCo r Centerville rd
Endicott Oliver H (Sarah) carp h417 Walnut
Engel May E Mrs (Central News Agency) h326 Salem
Enloe Alice stdt r4128 4th
Enloe Anna stdt r4128 4th
Enloe Hospital (N T Enloe) 330 Flume
Enloe Newton T (Dorothy; Enloe Hospital) phys 330 Flume h4128 4th
Enns David with DMCo rt 2 bx 98 C V
Enns Geo with DMCo rt 2 bx 98 C V

A. C. TUCKER REAL ESTATE AND INSURANCE
IRRIGATED ORANGE LANDS
320 MYERS PHONE 429 OROVILLE, CALIF.

MONEY BACK GUARANTEE ON ALL OUR WORK
HICKS
MACHINE WORKS
OUR MOTTO: PROMPT AND EFFICIENT SERVICE
WILLIS W. S. HICKS, Master Mechanic
1529 OLEANDER ST. PHONE CONNECTION

Enns Gerhard with DMCo r rt 2 bx 98 C V
Enos Ernest (Felicia) cigars 215 Main h1548 Hemlock
Enos Manuel h1544 Laurel
ENTERPRISE PUBLISHING CO INC F J O'Brien Pres H A Barber Sec Publishers The Chico Enterprise 4531 2d Phones 998 and 999
Entler Jos F r340 Salem
Erickson Andw W driver Pacific Fruit & Prod Co res Chapmantown
Erickson Edith bkpr J H Minderman r3505 Cleveland
Erickson Hans (Cecelia) lab h3505 Cleveland
Erwin Thos J (Ida C) carp h1836 S Salem
Eshom Arth I (Clara) lab h1420 S Main
Eshom Vera A tchr r1420 S Main
Esman Wm J (Emma) min eng h4115 11th
Esmond Clarence A (Nellie M) serv sta 1st cor Nord av
Estby Fern capt Salvation Army h5120 1st
Estes Alice Mrs h4305 3d
Estes Chas J farmer r4305 3d
Estes Courtney E (Margt) slsmn Shell Co h1331 S Bway
Estes Hubert (Ethel M) shoes 412 Bway h4030 7th
Estes Margt fctywkr DMCo r1331 S Bway
Estes Roy G eng Chico High Sch
Estrin Sidney mgr Schainman's Smart Shop r4742 4th
Ethridge Florence N (wid Wm R) r225 Ivy
Eubanks Frank C (Millie) lab h8th nr Sycamore
Eubanks Harry R (Cecile) concretewkr h Nord av nr Big Chico Creek
Eubanks J Mrs matron DMCo
Eubanks Mary r4209 7th
Eusebio Mary clk PG&ECo r rt 2 bx 225 Meridian rd
Evans Adeline T (wid Aaron) h5031 Rio Chico way
Evans Alex (Laura B) cattle buyer h443 Wall
Evans Arth F (Grace) auto mech J E Gerhardt Co h4562 22d
Evans Conrad (Frances) shtmtlwkr B D Woodroffe h80 Cherry
Evans Frank carp r4704 6th
Evans Green W mach opr DMCo r4835 9th
Evans Henry r1427 S Salem
Evans Jake fctywkr DMCo r832 Flume
Evans Lee W (Josephine) with DMCo h1200 S Ivy
Evans Lena Mrs h1548 S Chestnut
Evans Lillie Mrs slswmn Grand Royal Ice Co r426 Bway
Evans Lloyd (Kate) h1125 Hazel
Evans O L formn DMCo r4844 9th

W. H. HUSTED
A-C SPEEDOMETERS AUTOMOTIVE ELECTRICIAN AMERICAN-BOSCH MAGNETOS
PHILCO BATTERIES, DELCO-REMY AND KLAXON
4415 Sixth, Bet. Main and Broadway CHICO, CALIF. Phone 490

GRAIN
Phone 181
MILL
16th and Chestnut

NORTHERN STAR MILLS
Flour — Feed — Grain
CHICO CALIFORNIA

FEED
Phone 1091
STORE
108 Main Street

Ewton Isabella Mrs (Peter Pan Art Shoppe) h3644 8th
Ewton Jefferson E (Lucy) h3636 8th
Ewton Lewis J (Isabel) bkpr DMCo h3644 8th
Exchange Club I L Kollenborn pres Clarence L Price sec 207 First Natl Bank bldg
Exley Geo H (Mary) bakery 540 Bway
Facciano Chas (Irene; Sintzel Orange Mill) h3906 9th
Facciano Peter (Carrie) cigars 845 Main h3414 Humboldt
Fairman Hugh H (Maude) carp h4352 3d av C V
Fales Byron M (Susan) h4324 22d
Farlein Lena D Mrs nurse Metro Life Ins Co r Algonkin and Sequoyah
Farley Geo rancher r1838 S Normal av
FARM EQUIPMENT CO (R S Roycroft F C Kottkamp) 4530 4th Phone 187
Farmer Benj r4939 5th
Farry Frank lab DMCo r1531 Laurel
Fast Geo L (Kath) lab r429 Wall
Faulkner Anita C (wid Louis G) h110 Normal av
Faulkner Antonia stdt r110 Normal av
Fawkes Raymond J (Josephine) mech Colusa Implement Co h1540 Palm av
Fear Geo A (Mabel K) ins agt h343 Normal av
Feingold David clk Jacob Feingold r530 Pine
Feingold Jacob (Mollie) clo 827 Main h530 Pine
Felker Geo W lab h416 Walnut
Felker Wilmer (Edith) slsmn r4938 9th
Fenn Walter C (Savina) barber Hotel Oaks h31 Ivy
Ference Effie J (wid Simon J) h737 Ivy
Fergus Mary (wid J M) h1619 Oleander av
Ferguson Bert L (Kath) mgr Metropolitan Life Ins Co h4424 Sacramento av C V
Ferguson Beulah fctywkr DMCo r22 Mulberry
Ferguson C E bkpr Peoples Savings & Coml Bank
Ferguson Chas A (Ione) formn W H Pillsbury h3820 8th
Ferguson Eliz Mrs tchr Salem Street Sch r3820 8th
Ferguson Frank bkpr Bank of Italy Chico Branch r1003 Main
Ferguson H L slsmn Standard Oil Co r5332 3d
Ferguson Ione F Mrs tchr Salem Street Sch r3820 8th
Ferguson Julia Mrs slswmn M Oser & Co r5332 3d
Ferguson Melville E (Flora E) dept formn DMCo h1140 S Salem
Ferguson Melville E jr clk PO r1140 Salem
Ferguson Nellie tchr r5342 6th
Ferguson Phillip r5342 6th

JOSLYNS ELECTRICAL STORE
WALTER P. JOSLYN
Electric Appliances, Supplies and Wiring
Edison Phonographs and Records
317 MYERS STREET Telephone 101 OROVILLE, CALIF.

"START FROM SHARKEYS"
OROVILLE, CALIF. (See Page 18) PHONE 64

Ferguson Robt J (Bertha) h1003 Main
Ferguson Robt J jr (Eliz) auto mech Wood Auto Supply Co h632 Pine
Ferguson Zelma Mrs tchr Chico Vecino Sch r1150 The Esplanade
Fernandez Leon M (Grace L) mtrmn h1147 S Chestnut
FERRELL ROY (Caroline) Real Estate Loans and Insurance Exchanges a Specialty 338 Main Phone 71 h4221 8th Phone 946 (See left top lines and page 27)
Ferreria Frank (Mary) h1531 Laurel
Ferrin Grayce cashr Max's Cafe r4824 3d
Ferry Jos (Minnie) creamerywkr h4162 4th av C V
Ferson Saml lab E T Reynolds & Son r Nord av
FIDELITY AND DEPOSIT CO OF MARYLAND C W Houghton and Clarence L Price Agts 207-208 First National Bank Bldg Phone 22 (See back cover and page 24)
Field John (Anna R) carp h918 S Chestnut
Filter Jos A (Anna) chauf h1283 N Hazel C V
Fink Irene Mrs h63 Mill
Fink Jack tile setter B H Steffen Co r 9th av sw cor Spruce C V
Finkler Mable L stdt r1137 Nelson
Finkler Rose M (wid G P) h1137 Nelson
Finnegan Fern tchr r3944 8th
Finnegan Sarah Mrs h3944 8th
Finnestead Matthew L (Opal) slsmn Maytag Calif Co h205 Flume
Finney Edwin H locksmth 4320 3d
Finney Raymond A (Laura C) h1146 S Main
Firlotte Jos M lab h1544 Spruce
First Baptist Church Rev L G Morony pastor 531 Salem
First Christian Church Rev W L Mellinger pastor 412 Hazel
First Church of Christ Scientist 3d cor Pine
FIRST METHODIST EPISCOPAL CHURCH Rev N A Christensen Pastor 4th cor Salem Res Phone 944-W
FIRST NATIONAL BANK OF CHICO A H Smith Pres E J Cain Cashr Main cor 3d Phone 3 (See stencil edges and page 19)
First National Bank Bldg Main cor 3d
First Presbyterian Church Rev R C LaPort pastor 1st cor Bway
Fischer Carl W bkpr Peoples Savings & Coml Bank r1813 Hemlock
Fischer Clara D clk C J Breier & Co r1813 Hemlock
Fischer Henry C (Belle P) carp h1813 Hemlock

BRUCE D. WOODROFFE
Electric Refrigeration — Ice Making Machinery
"SHEET METAL WORKS"
4747 NINTH PHONE 218 CHICO, CALIF.

Butte Electric Motor Works
Electric Machinery Rewound and Repaired
New and Used Motors For Sale and For Rent
743 Broadway Chico Phone 1230

Fish A Howard (Eunice S) mgr Hastings Pharm h4270 2d av
Fish Edith (wid Chas) r4740 3d
Fish Halbert G (Mabel F) slsmn h1406 Locust
Fisher Abr L (Cynthia J) shoe repr 4433 9th
Fisher Chas C (Edith) blksmth D V Rynearson h1210 Laburnum C V
Fisher Clara r4427 3d
Fisher F Edmund (Mabel) auto mech h4019 8th
Fisher Herman C A M Martini mgr shelled almonds 500 The Esplanade
Fisher John R (Daisy) mach opr DMCo h1902 S Normal av
Fisher Otis slsmn Calif State Auto Assn res Oroville
Fisher Ray mach opr DMCo
Fisher Sadie Mrs r735 Main
Fitzpatrick Frances slswmn F W Woolworth Co r rt 1 bx 328
Fitzpatrick Jas rancher h1137 Nelson
Fitzspatrick Leo J slsmn h1151 The Esplanade
Fleck Benj C vulc r703 Salem
Fleck Bonnie G stdt r703 Salem
Fleck Jos T (Elaine) auto body bldr and hdw 1900 Park av h1844 Hemlock
Fleck Thos M (May) carp h703 Salem
Fleharty Gerald bees r4490 11th av C V
Fleharty Jess B (Grace) bee inspr h4490 11th av C V
Fleming Mattie M (wid Thos) h1260 Oleander av C V
Fleming Saml J rancher r1260 Oleander av C V
Fletcher Mayo F (Wilma) driver r4942 6th
Flint Ray (Alma) waiter h430 Wall
Florence Ethel clk PG&ECo r427 Salem
Flores Jos L (Mary) with DMCo h5434 5th
Flores Manuel janitor SPCo h5405 1st
Flores Manuel (Gertrude S) lab h5330 2d
Flowers Dempsey lab r804 Chestnut
Flowers Frank lab r804 Chestnut
Fogg Chas E tchr Chico High Sch res Stirling City
Follettie Jos (Georjean) chainmn r5447 9th
Fong Kee (Man Hing Hai Co) h704 Cherry
Fong Kee (Butte Cafe) r239 Main
Foor Leroy A (Evelyn) cook DeLacy's Golden Poppy h611 Pomona av
Forcum Chas (Estella) carp r1505 Citrus
Forcum Estella Mrs prin Bidwell Sch r1505 Citrus
Forcum Mamie R clk Eleanor F Stilson r1505 Citrus
Forcum Martha Mrs h1505 Citrus
Foren Eug E h939 Walnut

J. L. JAMES—GENERAL INSURANCE
Real Estate — Surety Bonds — Loans
702 BIRD STREET PHONE 168 OROVILLE. CALIF.

CHICO STEAM LAUNDRY
L. P. OLKER, Proprietor
First-class work. Prompt delivery. We aim to please. If our work pleases, tell others. If it doesn't, tell us. The prices and quality of our Wet Wash and Rough Dry for families will please you. Try It.
NINTH AND FLUME STS. TELEPHONE 183 CHICO, CALIFORNIA

Foren Eug E jr mach r939 Walnut
Forrister Arth G (Millie) lab h3705 Irwin
Forrister M L mach opr DMCo r 2d av and N Cedar
Forster Fred R (Sue) agt Metro Life Ins Co h4232 2d av C V
Fortier B Mrs inspr DMCo
Fortier C F Mrs maid Hotel Oaks
Fortier Chris lab r Mrs Azalia Grenier
Fortier Jos lab r Mrs Azalia Grenier
Fortier Michl lab r Mrs Azalia Grenier
Foss Walter M (Mabel E) furn rpr Richardson Furn Co h 1195 N Hazel C V
Foster Chal stdt r122 Normal av
Foster Eunice M stdt r122 Normal av
Foster Frank W (Eunice) barber B C Van Nice h122 Normal av
Foster Jane stdt r3604 8th
Foster John clk DMCo r3604 8th
Foster Judith stdt r3604 8th
Foster Sydney L (Ethel S) rep Polk Springs Mineral Water Co h3604 8th
Fowler Merrill E cly Lee Pharmacy r5004 1st
Fox Benj W lab h4043 6th
Fox Chas R (Hazel) with H K Sears h4331 19th
Fox Presley B (Caroline) rancher h4043 6th
Francis Ida sten r1195 N Ivy C V
Francis Jos (Mary) lab h1195 N Ivy C V
Franco Jas lab r4929 8th
FRANK BYRON E (Mary W; Frank & Frank) h Pomona Av Phone 853
FRANK MARY W MRS (Frank & Frank) h Pomona Av Phone 853
FRANK & FRANK (Byron E and Mrs Mary W Frank) Chiropractors 409-411 First National Bank Bldg Main cor 3d Phone 667 (See left bottom lines and page 20)
Frans Wm S lab r4315 4th
Franzen Alice clk r1729 The Esplanade
Franzen Andw P H (Jennie) gro 1729 The Esplanade
Frasier Fred A (Dora H) slsmn h978 S Salem
Frederick Leonard G watchmkr C A Clifford r4641 4th
Fredericks Earl chauf Chico-Red Bluff Stage Line r Richardson Springs bldg
Frederickson Gustaf (Emma S) h4430 12th
Freeman J F lab DMCo
FreemanJ N lab DMCo
Frehe Richd (Pearl) carp h444 Wall

A. M. COLEMAN
Automobile Painting—Tops—Curtains—Upholstering
926 MAIN CHICO, CALIF. PHONE 534-J

Telephone 13 CHICO SODA WORKS
SODA WATERS, MINERAL WATERS, BEVERAGES 4946 5th St.

Freitas Jos (Flormina; Freitas & Machado) h4022 8th
Freitas Manuel lab r5820 5th
Freitas Maria (wid Manuel) h5820 5th
Freitas Mary factywkr DMCo r1534 Esplanade
Freitas & Machado (Jos Freitas M S Machado) tamales 229 Main
French Albt D (Amelia) janitor h529 Wall
French American Laundry (J P Claverie Jos Horet John Montes) 920 Oroville av
French Lawrence M slsmn Farm Equipment Co r1563 Magnolia C V
Friend Jules U (Olie) clk Shell Co h1904 S Bway
Fritz Alveda Mrs h821 Chestnut
Fritz Ralph A stdt r4522 17th
Fritz Vernice F r821 Chestnut
Frock Anna (wid Wm G) h4818 Sacramento av C V
Froelich O slsmn r426 Bway
Frost Geo F (Mary) shop formn h1617 S Bway
Frye Jos W (Anna) cabtmkr Maison & Price h3819 7th
Fuller Benj T lab h4341 20th
Fuller Edna Mrs clk Price & Ward
FULTON HOWARD K (Lucile V) Mgr Grand-Royal Ice Cream Co res Sacramento
Fung Yick Co Chinese mdse 526 Flume
Gaby Geo (Clara) gro 3418 Humboldt
Gaby Juanita stdt r3418 Humboldt
Gage Edw C (Helen M) farmer h410 Normal av
Gage Helen N stdt r1408 S Bway
Gage Mary M Mrs slswmn M Oser & Co h435 Cypress
Gage W F & Sons Co (W M Gage) autos 2d ne cor Wall
Gage Walker M (Carolyn M; W F Gage & Sons Co) h1408 S Bway
Gage Walker M jr bkpr W F Gage & Sons Co r1408 S Bway
Gage Wm F stdt r1408 S Bway
Galbraith Nancy J (wid T A) h1745 Laburnum C V
Gallagher Cath (wid H W) h4146 11th
Gallagher Edw J clk Am Ry Exp r4146 11th
Gallagher Helen K r4146 11th
Gallardo Ralph (Virginia) lab r5446 5th
GALLATIN GEO R (Bertha S) Insurance Agent 318 Walnut PO Box 476 Phone 1121 (See page 24)
Gammons John stdt r4608 Sacramento av C V
Gammons Ward P (Lena) dist traf supt PT&TCo h4608 Sacramento av C V
Gant Dean waiter r426 Bway

DR. G. PARKER TUBBS-CHIROPRACTOR
LICENSED PALMER GRADUATE MRS. G. PARKER TUBBS, Assistant
OFFICE PHONE 649-W RESIDENCE PHONE 649-R
ROBINSON AND MYERS STS. OROVILLE, CALIF.

KITRICK & HALL
Wholesale Grain Dealers—Warehouses—Insurance
Offices: CHICO, DURHAM, OROVILLE

Garber Hazel instr State Tchrs Coll r4940 1st
Garber Simeon (Emelia) h541 Normal av
Gardenhire Walter H r4339 19th
Gardenhire Wm A (Goldie) with DMCo h4339 19th
Gardner Elias D slsmn Standard Oil Co h4520 Sacramento av C V
Gardner Laura B (wid E D) r4520 Sacramento av C V
Garner Clarence r941 Alder
Garner Claude lab r941 Alder
Garner Geo ranch wkr r941 Alder
Garner Golda opr PT&TCo h341 Bway
Garner Jos B (Polly) dairymn h941 Alder
Ganer Leon M (Eliza) farmer h4725 4th
Garner Mabel R Mrs r1146 S Normal av
Garnett J Howard (Blanche A) carp SNRy h1840 Park av
Garrill Eliz Mrs h1050 The Esplanade
Garrison Ellsworth (Ruby) whsmn SNRy r4123 1st
Garrison Mabel H Mrs h1551 Arcadian C V
Garrison Orie L (Ruth) whsmn SNRy h436 Olive
Garrison Ray F (Hazely) lab h1749 Elm
Gary Marvin M chauf UOCo (Luperla A) h1005 S Normal av
GATCHELL ELLA F Physician 133½ Broadway Phone 56 res Durham Land Colony Lot Rd Phone 36-F-15
Gates Catheryn tchr r5023 3d
Gates Edw M (Emma) h5023 3d
Gatlin Eva (wid John) waiter h4724 14th
Gatten Chas L (Jessie J) eng h5020 4th
GAY GEO H (Roth & Gay) h Speedway Track Phone 804-J-1
Gay Randall A (Mary) gro 5042 5th h5042 4th av C V
Gee W truckmn SNRy
GENERAL AUTO SUPPLY CO (C H Raynsford) Auto Accessories and Supplies 312 Salem Phone 690
General Petroleum Corporation of California F A Gibson mgr 4325 8th av C V
Gentry Ila stdt r619 Oak
George Jas B (Nellie) bkpr h4225 6th
George Michl r4246 4th
Gerard Aloysius (Leola) slsmn h634 Ivy
Gerhardt J E Co (J E Gerhardt) autos 223 Main
Gerhardt Jules E (Adele; J E Gerhardt Co) h850 The Esplanade
German Lutheran Church Rev P A Schmidtke pastor ns 16th 1 w Bway
Gettel Frank r309 Bway

VALLEY CONCRETE PIPE & PRODUCTS CO.
CONCRETE BRICK AND BUILDING BLOCKS
Septic Tanks
Twenty-second and Park Av. CHICO, CALIF. Phone 604-W

CHICO ICE & COLD STORAGE CO.
1297 PARK AV., CHICO, CAL. ICE, COLD STORAGE, COAL MILL BLOCKS, FUEL OIL PHONE 102

Ghilghiotti Giovanni (Philomena) h5029 10th
Gibbs Ira S (Lida E) lab h1420 Palm av
Gibson Forrest L bkpr First Natl Bank r4741 1st
Gibson Frank A (Annie) mgr General Petroleum Corp of Cal h4617 Legion C V
GILL JAS (National Shoe Shop) r703 Salem
Gillette Basil clk H W Crew Drug Co r1705 Spruce
Gillson Edw driver Pacific Fruit & Prod Co
Gillum Danl L (Zoe) wldr PG&ECo h1449 Arcadian
Gilmore Mary E (wid A M) r1336 S Bway
Gimbel Geo shtmtlwkr Hall Sheet Metal Wks r626 Main
Ginsbach Agatha (wid Peter) h1728 Park av
Ginsbach Aubrey L cabtmkr r1728 Park av
Ginsbach Mary R clk PT&TCo r1728 Park av
Girdler Ralph (Lucy) emp PG&ECo h1844 S Salem
Giroud Henry F clk PG&ECo r4714 6th
Giroud Louise H (wid Felix) r4714 6th
Glass Lacy (Kath; Glass & Spencer) h4044 8th
Glass & Spencer (Lacy Glass Geo Spencer) 2dhd gds 717 Main
Gleason Harry C (Thelma) clk J W Mears) h229 Flume
Glendenning Walter E (Winnie A) h1006 S Salem
GLENS FALLS INSURANCE CO C W Houghton and Clarence L Price Agts 207-208 First National Bank Bldg Phone 22 (See back cover and page 24)
GLOBE & RUTGERS INSURANCE CO C W Houghton and Clarence L Price Agts 207-208 First National Bank Bldg Phone 22 (See back cover and page 24)
Gobin Kenneth restrwkr Max's Cafe res Paradise
Goe Addie B (wid Moses H) h4939 5th
Goebel Frank P (Marie H) tailor h1040 S Normal av
Goekler Adeline stdt r812 Alder
Goekler Alta stdt r817 Alder
Goekler Ernest premn r812 Alder
Goekler Henry E (Maggie) pntr h812 Alder
Goekler Jas A (Ada) pntr h3910 Humboldt
Goings Alice Mrs h5406 4th
GOLDEN WEST BAKERY (Chas Lutz) The Home of the Gold Bond Bread 5034 5th Phone 339-W
Golden West Bakery (branch) 220 Bway
GOLDSTEIN J OSCAR (Jeanette) Lawyer 208-10 Waterland-Breslauer Bldg 341 Broadway Phone 215 h1310 The Esplanade Phone 951
Gomes M W lab DMCo
Goodman Brian P (Marie) stockmn h4142 1st av C V

BYRON E. Graduates of Palmer School of Chiropractic MARY W.
FRANK & FRANK
CHIROPRACTORS
SPECIALIZING IN SPEAR'S PAINLESS SYSTEM OF ADJUSTING
409-411 FIRST NATIONAL BANK BLDG. Phone 667 CHICO. CALIF.

FLOYD HANN
CONTRACTOR AND BUILDER
ESTIMATES ON ALL WORK
4240 Sacramento Av. CHICO, CALIF. Phone 1226

Goodwin Orton asst mgr Metro Life Ins Co h1055 The Esplanade C V
Gordon Earl P mech Milligan's Service Sta
Gorrell Minnie housekpr 4205 3d
Gorrill Ralph r Hotel Oaks
Gosney Walter chauf Chico-Red Bluff Stage Line res Red Bluff
Goss Jos C h608 Orient
Goudie Clinton M mgr White Sewing Mach Co h Pomona av cor Almond
Goudie Clyde D dftsmn Cole & Brouchoud r Pomona av cor Almond
Goudie Verne E stdt r C M Goudie
Gould Frank sheep shearer r604 Ivy
Gould Geo B (Nellie M) eng Chico Ice & C S Co h4218 3d
Gould Helen asst C W Currie r4218 3d
Gould Laura M clk J C Penny Co r4218 3d
Gould Marguerite stdt r4218 3d
Gould Russell (Florida) h1926 S Bway
Gow Jefferson N (Bessaie) meat ctr Johnson & Dugger h 4129 3d
Grace Ann C clk Wm Grace r1345 Locust
Grace Baptist Church 1128 Magnolia C V
Grace Eileen E stdt r1345 Locust
Grace Jas A slsmn Standard Oil Co
Grace Jas A Mrs r630 The Esplanades
Grace Mary M r1345 Locust
Grace Wm (Ellen B) gro 4126 14th h1345 Locust
Graeber Herman R (Margt) rancher h1427 S Normal av
Graeber Wm O (Lora) bkpr Chico Steam Lndy h1305 Hemlock
Graeff Clara A Mrs r978 S Salem
Grafe Julia factywkr r rt 4 bx 131
Grafe Wm lab h4921 4th av C V
Graff Kathryne J stdt r3935 4th
Graff Margt E stdt r3935 4th
Graff Wm R (Anna B) clk J H Minderman h3935 4th
GRAHAM BROTHERS TRUCKS Miller-Watkins Company Distributors 2d cor Flume Phone 88 (See right bottom lines and page 18)
Graham H C factywkr DMCo r rt 3 bx 22
Graham Lydia A (wid B F) r 1444 Laurel
Gram A L div eng California Water Service Co r4824 3d

DODGE BROTHERS MOTOR CAR
CHICO Second Cor. Flume Phone 88 | MILLER-WATKINS CO. | OROVILLE 404 Montgomery Phone 104

OUR THREE SPECIALTIES: ACCURACY — PURE DRUGS — COURTEOUS SERVICE
DRUGS THE LEE PHARMACY REXALL STORE
A. S. JONES, Prop.
BROADWAY AT 3d, ODD FELLOWS BLDG. Phone 10 CHICO

GRAND-ROYAL ICE CREAM CO H K Fulton Mgr Lewis E Vincent Asst Mgr 4518 3d Phone 44 (See front cover and page 23)
Granger Jas btblk 4346 3d r4735 8th
GRANT CLARENCE E Instructor Chico Business College h4742 2d Phone 123
Grants Pharmacy (Grant Burkert) 345 Bway
Graves Frances B (wid Geo) r207 Walnut
Graves Frank C sec-treas Chico Contracting Co r4742 4th
Graves Harold D (Ella E; Miller & Graves) h1454 S Bway
Graves Lillian B Mrs h4706 5th
Graves Linus V (Merle) rancher h1454 S Bway
Grawitz Burt meat ctr Wilson & Spear r4019 3d
Grawitz Chas A (Rhoda) bkbndr h4019 3d
Gray Addie (wid G F) h1329 Locust
Gray Albt rancher h1805 Spruce
Gray Albt A (Sarah) lab h84 Mill
Gray Bruce r1142 S Bway
Gray Calvin I (Hattie A) rancher h4345 22d
Gray Dorothy tchr Rosedale Sch r1142 S Bway
Gray Elmer E (Ethel F) hlpr DMCo h2102 S Salem
Gray Fred (Evadne) swtchmn DMCo h1136 Park av
Gray Geo M (Philippa A) rancher h4473 6th av C V
Gray Harry clk Johnson House r309 Bway
Gray Jessie P tchr r4473 6th av C V
Gray John L shoe repr 407 Main h3905 7th
Gray Robt W (Agnes A) plmbr h1142 S Bway
Gray Susan E Mrs h1826 Laburnum V C
Gray Wesley lab r3905 7th
Gray Wesley A taxi r1329 Locust
Green C C lab DMCo r5443 7th
Green Mabel (wid E E) h1242 Oleander av
Greenhalgh Sarah (wid John) h5422 2d
Greenwood Mary A (wid Chas) h1139 Spruce C V
Grenier Azalia Mrs h Nord av nr Big Chico Creek
Kribble Bert J (Clara) lab h1264 Palm av
Gridler Lucy fctywkr DMCo r1844 S Salem
Grieve Frank (Mable) with DMCo h4539 21st
Griffin Sylvester P carp Colusa Implement Co r1800 Mulberry
Griffith Arch B (Olive) rancher h1665 The Esplanade
Griffith Elmer E (Essie) sacksewer r4315 4th
Griffith Floyd H custodian City Park r3702 19th
Griffith Geo lab r307 Wall
Griffiths Clayton vet h4226 Sacramento av C V

CHEVROLET
GRAFE CHEVROLET MOTOR SALES
W. J. GRAFE, Prop.
SALES AND SERVICE
801 Montgomery OROVILLE Phone 709

KESSELRING'S MUSIC SHOP
Pianos and Musical Merchandise
Brunswicks and Radios 4420 2d ST. Phone 374-W CHICO

Grimm Hester clk PG&ECo r rt 2 bx 191
Grinnell Herbt A (Ruth) slsmn Miller-Watkins Co
Grisez Edw F (Nellie) elec opr DMCo h4233 12th
GRISWOLD LUMBER CO W L Aisthorpe Mgr 948 S Broadway Phone 130 (See left top lines and page 25)
Groat Warren E (Margt E) credit mgr Maytag Co h1230 S Salem
Grover Fredk r924 S Chestnut
Grunberg Albt W (Ruby J) gro 5004 5th h724 Ivy
Gruss Augusta Mrs h1130 S Chestnut
Guaranty Building & Loan Assn W A Braselton rep 4440 2d
Gudmunsen Ovidia D tchr Chico High Sch r4325 1st av
Guess R D (Luella) mgr Western Union Telegraph Co h1936 S Bway
Guffy Elmer with DMCo r rt 3 bx 70
Guholdt J V contr r Park Hotel
Guidotti G marble ctr Wm Robbie & Son
Guill Estelle r L B Guill
Guill Hollis acct r L B Guill
Guill Lee B (Lorene; Guill's Seed & Feed Store) h Humboldt av
Guill Lloyd M (Mildred; Guill's Seed & Feed Store) h4534 9th
Guill Miriam r L B Guill
GUILL'S SEED & FEED STORE (Lee B and Lloyd M Guill) 120 Broadway Phone 559
Guilliams Berle B (Fannie) clk Mrs A B Nopel h4565 3d av C V
Guilliams Glenn clk Kilpatric & Sons r4465 3d av
Gumble Eug J (Myrtle) carp h1451 Palm av
Gumble Orie stdt r1451 Palm av
Gumm Thos M (Martha) h1336 S Bway
Gunby Jos H yd mgr Diamond Match Co r4537 5th
Gundirch M lab DMCo
Gunn David G (Jessie) lab h1912 S Normal av
Gunn Mary E r1912 S Normal av
Guynn Creed A clk UOCo h3761 Woodland av
Guynn J Fletcher (Bethena A) with DMCo h5000 6th
Guynn Plez stdt r3761 Woodland av
Guynn Wm R slsmn V G Strain r3761 Woodland av
Hackett David W (Beulah) slsmn h4257 7th av C V
Hagan Edith G instr State Tchrs Coll r4730 2d
Hagan Marion D whsemn r541 Wall
Hagen Anna M Mrs sten Guy R Kennedy h3934 6th
Hagen Eliz Mrs h4716 4th
Hagen Harry C (Anna M) barber B C Van Nice h3934 6th

Title Insurance & Guaranty Co.
Assets $2,000,000 — Title Insurance and Escrows
411 HUNTOON OROVILLE, CALIF. PHONE 254

GRISWOLD LUMBER CO.
MANUFACTURERS AND DEALERS IN LUMBER 948 S. BROADWAY PHONE 130 CHICO, CALIF.

Hahn Della Mrs h429 Wall
Haile Henry (Jennie B) farmer h4810 3d
Hale Jerry whsemn UOCo r4302 Sacramento av C V
Hall Alf M (Stella M) firemn DMCo h1836 S Bway
Hall Earl E (Blanche H) fieldmn h519 Normal av
Hall Earl E jr stdt r519 Normal av
Hall Elaine tchr Oakdale Sch r4816 4th
Hall Frances clk W D Walker r rt 1 bx 246
Hall Geo S (Pauline V; Hall Sheet Metal Works) h1250 Normal av
Hall Halbert T (Ardis) bxmkr r519 Normal av
Hall Jeff B (Margt J) h1029 S Salem
Hall Josephine H stdt r1328 Park av
Hall Lesle stdt r1413 S Salem
Hall Mabel R bkpr Hall Sheet Metal Wks r1250 S Normal av
Hall Orville A (Bertha) h3706 5th
HALL SAMUEL A Violin Maker Instruments Repaired Bought Sold and Exchanged Bows Re-Haired 4432 2d
Hall Shaloh B (Cora H) teller Bank of Italy Chico Branch h1328 Park av
HALL SHEET METAL WORKS (G S Hall) 1004-6 Main Phone 699
HALL WM S (Grace G; Kitrick & Hall) h1413 S Salem Phone 223
Hallahan Jas miner h1419 Hemlock
Hallenbeck Saml J (May) cementwkr h706 Chestnut
Halley Mary Mrs h5332 3d
Hamilton Bert carp Colusa Implement Co
Hamilton Helen sten PG&ECo r1200 S Ivy
Hamilton J Wm reporter r4254 5th av C V
Hamilton Jos S (Mollie) h4254 5th av C V
HAMILTON PERCY LEE (Frances) Physician and Surgeon I O O F Bldg 244 Broadway Phone 54 h218 Chestnut Phone 89
Hamlin Edw lab h395 Boucher av
Hampton Earl (Mildred) mech Colusa Implement Co r4142 3d
Hamrick Clarence H (Leah) driver h5343 3d
Hand Edith E r3944 4th
Hand Elmer L (Violet) inspr SNRy h5441 2d
Handley Edwin M (Burnice) mech h1258 N Hazel C V
Handy Geo O (Bessie A) lab h408 Ash
Haney Dudley lab r5440 5th
Haney Edith B clk Chico Book & Stationery Co res Paradise
Haney Geo W (Mary) lab h5440 5th
Hankins Wayne D (Velda) carp h1945 Palm av

Oroville Granite & Marble Works
Cemetery Memorials
1314 High, Oroville Edw. I. Pynchon, Prop. Phone 630-J

CHICO TIRE & AUTO SUPPLY CO.
"YOU GET MORE FOR YOUR MONEY HERE"
625 BROADWAY PHONE 967 CHICO, CALIF.

Hanlon Jas A (Mary E; King & Hanlon) h525 Ivy
HANN FLOYD B (Edith) Contractor and Builder Estimates on All Work 4240 Sacramento Av C V Phone 1226 (See right top lines and page 21)
Hann Walter E (Ethel K) supt of maintenance State Tchrs Coll h4319 Sacramento av C V
Hannah Alf O ranchwkr r D A Hannah
Hannah Dolphus A (Lydia) clk F E Hannah h12th av C V nr The Esplanade
Hannah Dolphus A jr clk r D A Hannah
Hannah Francis E (Alice M) gro 448 Bway h Pomona av nr River rd
Hannis Bert G (Rilla) groundmn PG&ECo h4725 6th av C V
Hannis Harry r4220 Humboldt
Hannis Ira W (Harrie R; Polar Ice Co) h4706 9th
Hanrahan Wm M (Anna) with DMCo h1747 Hemlock
Hansen —— barber r426 Bway
Hansen Charlotte C Mrs h703 Salem
Hansen Flora A Mrs h73 Mill
Hansen Harold M surv City Engineer r73 Mill
Hansen John G clk Lee Pharmacy r703 Salem
Hansird S H lab h rear 1441 Elm
Harbour Chas (Luella) groundmn PG&ECo h1504 Laurel
Harbour Everett stdt r1504 Laurel
Hardt Chas meat ctr Chico Meat Co h4205 6th av C V
Hardy Geo W (Pearl) driver Consumers Fuel & S Co
Hare Ohio F (wid E S) h3701 20th
Harkness Edw (Nancy) chairmn advisory board Bank of Italy National Trust and Savings Assn h4825 3d
Harkness Margt tchr Central Grammar Sch r4825 3d
Harkness Paul linemn r4704 6th
Harlis Paul B (Adeline) bkpr Chico Ice & C S Co h4245 7th av C V
Harned Burlie (Edna) driver h4904 9th
Harper Belle (wid W A) r4231 7th av C V
Harper Jas police r4328 4th
Harper John C (Alice; Harper & Young) h4231 7th av C V
Harper & Young (J C Harper E L Young) auto lndy Salem cor 3d
Harris Bud H (Viola) with DMCo h808 Walnut
Harris Chas (Agnes) carp h4536 20th
Harris Chas N (Goldie) chauf h4536 20th
Harris Edna M (wid Alf C) h5406 2d
Harris John O (Laura A) serv sta 12th av and The Esplanade C V

SAN FRANCISCO WELDING WORKS
Acetylene and Electric Welding
PORTABLE OUTFITS
4545 EIGHTH. COR. SALEM CHICO, CALIF.

Telephone 13 CHICO SODA WORKS
SODA WATERS, MINERAL WATERS, BEVERAGES 4946 5th St.

Harris Lillian Mrs drsmkr h4216 12th
Harris Mary W phys 133½ Bway
Harris Minnie (wid Jack; Huntley Apts) h626 Main
Harris Oscar r5406 2d
Harris R Paul (Jessie M) cementwkr h5121 4th
Harris Sophronia L Mrs h1351 The Esplanade
Harris Tressa stdt r5121 4th
Harris Wallace J (Loren) acct DMCo h5031 Rio Chico way
Harris Wm J (Sarah) h320 Oak
Harrison Myrtle fctywkr DMCo r1717 Elm
Harrison Wayne fctywkr DMCo r1717 Elm
Hart Clark R (Minnie) wtchmn h1312 S Normal av
Hart Eliz E (wid O E) h4306 8th av C V
Hart John (Carrie) fire warden h1365 Arcadian
Hart Theo A (Matilda) clk Reynolds & Dyer r4035 1st av
Hartman Geo E lab h4832 9th
Hartman Wm J (Mary) h Bruce sw cor Ohio
HARTSOOK FRED Photographer 226 Main Phone 308
Hartt Eliz E (wid Augustus B) h521 Ivy
Hartt Jackson T lab r521 Ivy
Hartt Theo A (Matilda) clk h4035 1st av C V
Hartt Walter carp r521 Ivy
Hartwell Orlo J with DMCo
Harvey Geo D emp DMCo r5411 6th
Harwood Mark farmer r816 Ivy
Harwood Merlin lab r816 Ivy
Harwood Robt lab r816 Ivy
Harwood Thos (Maude) dairymn 816 Ivy
Haseleu Edw A lab h3902 12th
Haskins Fred A (Kate) millwright h1318 S Salem
Haslett Erma G Mrs (Haslett & Haslett) r3637 8th
Haslett Robt E (Erma G; Haslett & Haslett) h3637 8th
HASLETT & HASLETT (R E and Mrs E G) Electro Chiropractors 322-24 Waterland-Breslauer Bldg 341 Broadway Phone 346-W
Haslund Emma Mrs h4120 Humboldt
Hassel Sigvard (Sinnie) h3904 6th
Hassler Arth L (Essie T) driver DMCo h1427 S Salem
Hassler Millard F (Maude) formn PG&ECo h512 Pine
Hassler Wm E stdt r1427 S Salem
Hastings Pharmacy A H Fish mgr 249 Bway
Hatch Edw E (Irene) autos 325 Main h3915 3d
Hatton Marshall E slsmn Standard Oil Co r5046 2d
Hattrup Gilbert clk Hewitt & Hewitt r5332 3d
Hauenstein Eva slswmn M Oser & Co

BACON'S SERVICE STATION
GENERAL AUTO REPAIRING — ACCESSORIES AND SUPPLIES
GAS, OILS, ETC.
MARYSVILLE RD. AT CITY LIMITS Phone 73 OROVILLE

KITRICK & HALL
Wholesale Grain Dealers—Warehouses—Insurance
Offices: CHICO, DURHAM, OROVILLE

Hauert Fred E millwright DMCo r1055 The Esplanade
Hausen Louis W carp r703 Salem
Hawkins Mary L (wid W F) r3705 8th
Hawn Hugh E (Cath) blksmth SNRy h1544 Elm
Hayashi K (Fumi) confr 115 Main
Hayenga Benj autowkr PG&ECo r rt 2 bx 208
Hayenga Elenor L Mrs r1444 Magnolia C V
Hayenga Wm mach opr DMCo
Hazelbush Leta bkpr SNRy h4306 6th
Hazelton Jos carp h3715 18th
Hazzard Virginia slswmn M Oser & Co r4741 4th
Head Abr E (Evalena) supt City Street Dept and City Stables h4454 Sacramento av C V
Head Building 516 Bway
Head Jas R (Rhoda) civ eng Polk & Robinson h110 Esplanade
Head Walter W (Laura A) dentist 244 Bway h516 same
Heath Jennie M Mrs tchr Oakdale Sch h3649 Humboldt
Heath Lycurgus B (Cora) drayage h5828 5th
Heaton Harvey (Jessie) barber B C Van Nice h4928 4th
Heberlein Fred W (Kath) electn h1139 Spruce
Heberlie Wm T (Lois R) pharm W C Blair h3927 9th
Heffner Harold V (Martha) mgr Associated Oil Co h4027 4th av C V
Heil Eliz r4522 1st av C V
Heil N W carp h4522 1st av C V
Heil Mildred Mrs lndywkr Chico Steam Lndy
Hein Walter E distributor Caswell's Coffee & Teas r4612 2d
Heimbach Alf C h617 Main
Heinen Otto factywkr DMCo r rt 2 bx 153
Heinricks Luella dom 650 The Esplanade
Heisey Martha waiter Hotel Oaks r4522 4th
Heller A A tchr Chico High Sch r rt 2 bx 300
Helmick Lyle (Emma) clk J H Minderman h4322 4th
Helphinstine May slswmn Bartlett Drug Co r rt 1
Helwig Frances waiter Hotel Oaks r4522 4th
Hemingway Guy M (Lillie) eng h5145 Rio Chico way
Hemingway Harry lab r5145 Rio Chico way
Henderson Chas E (Jennie) carp SNRy h1725 Laurel
Henderson Ensign A (Mary) rancher h4039 7th
Henderson Glenn H (Eva) auto mech V G Strain r4041 8th
Henderson Helen stdt r1449 Magnolia C V
Henderson Homer G (Eva) auto mech h4041 8th
Henderson Ida (wid G W) h4008 1st C V
Henderson Laura I (wid Hiram) r4041 8th

G. D. WILLIAMSON, Pres. J. G. WILLIAMSON, V-Pres. C. R. CRIPPEN, Sec.
VALLEY CONCRETE PIPE & PRODUCTS CO.
Irrigation Systems Designed and Installed
Twenty-second and Park Av. CHICO, CALIF. Phone 604-W

ROY FERRELL
REAL ESTATE, LOANS AND INSURANCE
"EXCHANGES A SPECIALTY"
338 Main St. Phone 71, Res. Phone 946 CHICO, CALIF.

Henderson Mary E (wid O W) r1449 Magnolia C V
Henderson Morley (Vernoic B; Travelers Hotel) h4522 4th
Henderson O B (Bessie) r4209 7th
Henderson Walter r1725 Laurel
Hendricks Mary P (wid Thos P) h541 Chestnut
Hendrickson Henry O slsmn h4843 2d
Hendrix Andw J (Olevia) lab h5542 4th
Hendrix Arnold J (Ruth J) car repr SPCo h216 Hazel
Hendrix W Ernest mech Miller-Watkins Co r3736 12th
Hendrix Wm S (Cath M) lab h3736 12th
Henn H Chas (Violet) electn r430 Wall
Henry Clarence A (Wolley) farmer r540 Salem
Henry Clarence B (Pearl) slsmn Standard Oil Co h3825 8th
Henry Edw L (Irene) whsemn SPCo h3015 Woodland av
Henry Jack (Lillian) clk h4135 1st
Henry Eliz (wid Allen) r540 Salem
Henry Jos C (Della) rep Levi Strauss & Co h4831 5th
Henry Pearl Mrs opr W U Tel Co h3825 8th
Henry Roland clk J C Penny Co r4135 Sierra av
Henry Sallie (wid John H) h232 Flume
Hensley Carl opr Chico Contracting Co r4120 8th
Hensley Ralph E asst surv City Engineer r3930 5th
Hensley Ralph E mtrmn h3930 5th
Hensley Sadie A (wid C M) r3930 5th
Henson Pruddeller V (wid W R) h1330 S Main
Henson Thos N (Jane) barber 438 Bway h4202 9th av C V
Heppelwhite Jas G (May) phys 210 First Natl Bk bldg h3744 9th
Herlihy Jerry D (Frances) h527 Ivy
Herman Carl R (Louisa) baker h4041 5th
Herman Olof blksmth SNRy r rt 2 bx 197
Hermandez Emanuel (Mary) lab h941 Walnut
HERMANN JOHN J (Rosina) Wheelwright 920 Broadway h3835 Humboldt
Herriford Gertrude stdt r4226 6th
Herriford Harriet r4226 6th
Herrington Olive Mrs r139 Normal av
Herrington Ray clk r Hotel Park
Hersberger Nathaniel (Mary) lab h1279 Citrus
Herspring Melville H (Sanitary Creamery) r107 Normal av
Hewitt Geo L (Rose) mgr Hewitt & Hewitt h4629 1st
Hewitt Lillian Mrs h4128 9th
Hewitt & Hewitt G L Hewitt mgr gro 116 Bway
Hewston Alice Mrs h4038 6th
Hewston Cole S rancher r4038 6th

A. C. TUCKER REAL ESTATE AND INSURANCE
IRRIGATED ORANGE LANDS
320 MYERS PHONE 429 OROVILLE, CALIF.

MONEY BACK GUARANTEE ON ALL OUR WORK
HICKS
MACHINE WORKS
OUR MOTTO: PROMPT AND EFFICIENT SERVICE
WILLIS W. S. HICKS, Master Mechanic
1529 OLEANDER ST. PHONE CONNECTION

Hibbs Rollie O (Myrtle) lab h4276 9th av C V
Hickok Bernice (wid Thos) h946 Cedar
Hicks Chas V (Helen A) well driller h3940 7th av C V
Hicks Chas W (Alverina) rancher h1903 Spruce
Hicks Granville L stdt r1529 Oleander av
Hicks Leon V (Leta) rancher h1205 Citrus
HICKS MACHINE WORKS (Willis W S Hicks) Automobile Truck and Tractor Repairing Cylinder Reboring Our Specialty 1529 Oleander Av C V (See right top lines and page 25)
HICKS WILLIS W S (Hicks Machine Works) h1529 Oleander Av C V
Hicok Wilmer T (Rose) auto mech O L Tetreau h821 Wall
Hiebert Geo J (Anie) mach B D Woodroffe h1311 S Bway
Hiett Chas A (Helen R) carp h1920 Park av
Higgins Clarence lab E T Reynolds & Son
Higgins Edith E (wid E G) h3702 19th
High School see Chico High School
Hignal Fred J roofer B H Steffen Co h4103 9th av C V
Hill Charlotte factywkr DMCo r1520 S Normal av
Hill Glenn stdt r4115 3d
Hill Hiram autowkr r1520 S Normal av
Hill Hiram H (Ida B) carp h1520 S Normal av
Hill John T firemn Chico Contracting Co h Warren nr Pomona av
Hill Lawrence W (Grace) meat ctr Chico Meat Co h 4115 3d
Hill Verne stdt r4115 3d
Hills John W (Anna) driver h4627 5th
Hindman Frank E wtchmn h4220 7th
Hindman John T police CPD r1465 Magnolia C V
Hines Clarence lab Grand-Royal Ice Cream Co r233 Salem
Hinton Bert mach opr DMCo r F A Hinton
Hinton Clyde A (Etta) grader DMCo h3905 7th
Hinton Floyd A (Mabel) formn DMCo h Nord av nr Sacramento av C V
Hinton Geo Mrs factywkr DMCo
Hintz Chas H (Ada E) lumbermn h4919 1st
Hintz Dean H bkpr First Natl Bank r1734 Bway
Hintz Henry A (Cora B) gro 1001 Main h1734 S Bway
Hintz Walter S lab r1733 Locust
Hintz Wm J (Sarah J) h1733 Locust
Hitt Cecil P slsmn r617 Chestnut
Hoar Chester with DMCo r rt 2 bx 367
Hoar Jas M (Ivy M) meter tstr PG&ECo h1840 S Salem
Hoar Wm P (Esther M) gro 1538 Park av h rt 2 bx 367

W. H. HUSTED
A-C SPEEDOMETERS AUTOMOTIVE ELECTRICIAN AMERICAN-BOSCH MAGNETOS
PHILCO BATTERIES, DELCO-REMY AND KLAXON
4415 Sixth, Bet. Main and Broadway CHICO, CALIF. Phone 490

GRAIN
Phone 181
MILL
16th and Chestnut

NORTHERN STAR MILLS
Flour — Feed — Grain
CHICO CALIFORNIA

FEED
Phone 1091
STORE
108 Main Street

Hobis Fred h4023 4th av C V
Hobson H B with DMCo r rt 4 bx 27
Hobson Harold lab PG&ECo h842 Walnut
Hocking Elmer J (Marion) h3745 8th
Hodge Carroll C slsmn h327 Normal
Hodge Martha I (wid L Oscar) r327 Normal av
Hodges Andw (Minnie) r1748 Oleander av
Hodges Harold electn r4641 6th
Hodges Maggie Mrs h1748 Oleander av
Hoffman Alf G (Margt) car repr SNRy h4201 19th
Hogan Jas O lab h1325 av
Holbert Ella Mrs r100 Boucher av
Holbert Marion logger h100 Boucher av
Holderbein Jacob hlpr DMCo
Holland Danl lab r847 Main
Holland Lula Mrs smstrs h1340 S Main
Hollensen Isabel (wid Frank) h4741 1st
Holliday Julia Mrs h4016 8th av C V
Hollis Leslie icemkr W J Bowman r4305 8th
Hollis Robt L (Alice M) h4305 8th
Hollister Richd D (Roxie A) mgr Singer Sewing Mach Co h4118 7th
Holloway Orville H (Ida) plstr r4315 4th
Holm Bert electn SNRy h Shoshone and 11th av C V
Holmes A R h319 Normal av
Holmes Fred lab PG&ECo
Holmes Fredk N (Minnie) emp PG&ECo h1706 S Main
Holmes Harry driver h4619 9th
Holmes Robt P (Alice) h1501 Arcadian
Holst Wm (Nellie) carp h1618 Locust
Holt Mary (wid Nathan) r1330 S Bway
Holt Vesta instr State Tchrs Coll r327 Normal av
Holt Winifred M (wid Nels) h926 Orange
Holtsman Clyde F yd formn DMCo r rt 4 bx 60
Holtsman Henrietta Mrs opr PT&TCo r633 Wall
Holub Jo E (Mabel M) asst cashr First Natl Bank h1385 S Bway
Holzbock Edw tractor opr r1283 N Hazel C V
Holzbock Leonard r1283 N Hazel C V
Home Bakery (Ernest McPherson) 322 Bway
HOME GROWN VEGETABLE MARKET (S Ohmura) Fruits and Vegetables 4327 2d Phone 995
Hommes Lina Mrs h1733 Elm
Honodel Adalyn A tchr r980 S Chestnut
Honodel Clarence C (Marie E) printer h1613 Locust

JOSLYNS ELECTRICAL STORE
WALTER P. JOSLYN
Electric Appliances, Supplies and Wiring
Edison Phonographs and Records
317 MYERS STREET Telephone 101 OROVILLE, CALIF.

"START FROM SHARKEYS"
OROVILLE, CALIF. (See Page 18) PHONE 64

Honodel Dewey A (Minnie B) circulation mgr Chico Record h622 Hazel
Honodel Don A musician r622 Hazel
Honodel Elwood R clk r980 S Chestnut
Honodel John A (Clara D) clk Parker Hdw Store h1621 Locust
Honodel Lois (wid A M) h1520 Locust
Honodel Wm R (Margt A) dentist 206 W-B bldg h980 S Chestnut
Hood J H slsmn h4236 7th
Hook Francis M (Zoreda) tmstr h3904 8th
Hook John B (Edna R) rancher h1124 S Bway
Hook Paul stdt r3904 8th
Hoover Mary E Mrs waiter r1324 S Main
Hoover Menno S (Helen C) lab J W Charge & Son r rt 4 bx 177
Hope Norman (Nilda) mgr Johnson & Openshaw h4554 2d av C V
Hopkins C J clk Chico High Sch r Shasta rd
Hopkins Mary M instr State Tchrs Coll r327 Normal av
Hopper Chas (Margt) lab h4020 9th
Hopton Luella tchr Chico High Sch r4325 1st av
Hordt Chas meat ctr Chico Meat Co r cor 6th and Laburnum
Horenburg Fritz shtmtlwkr J T Fleck r 19th and Park av
Horet Jos (French-American Lndy)
Hornback John R (Mary) clk h4837 5th
Hornback John J jr buyer Clark Hdw Store r4837 5th
Horning Jane Mrs h1176 N Ivy C V
Horton Asa W (Anna) janitor h4347 4th av C V
Hoskin Geo (Nina E) orchardist h1361 The Esplanade
Hosler Louis A (Olive L) carrier PO h4669 1st av C V
Hostetler Walter C (Hazel) lab Chico Contracting Co h4120 8th
HOTEL BUTTE (Geo D Smith) Main cor 3d Phone 46
HOTEL OAKS (Albert F and Mrs Bertha L De Guines) 2d sw cor Salem Phone 800
HOTEL PARK (H H and F M Walker) Main nw cor 4th Phones 251 and 252
Hotel Sequoia (Mrs B L Counts) 4537 5th
Houghtalin E J bus driver Paradise Sch res Paradise
HOUGHTON CHAS W (Grace) General Insurance 207-208 First National Bank Bldg Phone 22 r rt 4 bx 74 Phone 31-F-3 (See back cover and page 24)
Houk Edith tchr Paradise Sch
Houk John W (Maude) driver PG&ECo h716 Orient

BRUCE D. WOODROFFE
Electric Refrigeration — Ice Making Machinery
"SHEET METAL WORKS"
4747 NINTH PHONE 218 CHICO, CALIF.

Butte Electric Motor Works
Electric Machinery Rewound and Repaired
New and Used Motors For Sale and For Rent
743 Broadway Chico Phone 1230

Houk Mary A Mrs lndywkr Chico Steam Lndy h4243 4th av C V
Houk Mary E (wid Edw R) h728 Orient
Houk Wm (Abany) lab h1408 Spruce
Hourot J lndywkr French-Am Lndy r4142 8th
Houseman Dora E (wid R P) h3819 4th
Hovey J W with DMCo
HOVIS FREDK G (Josephine; B H Steffen Co) h4025 4th Av C V Phone 854-R
Howerton Frank A (Modena L) driver h4827 8th
Howerton Ray G (Esther C) lab h3529 8th
Howerton Wm J carp r703 Salem
Howie John P trucker Northern Star Mills r rt 1 bx 346
Hoyl Annie M (wid Marion J) h217 Wall
Hoyt Elmer J lab r1505 Locust
Hoyt Mary Mrs lndywkr h1505 Locust
Hoyt Saml L lab r1505 Locust
Hoyt Viola R stdt r1505 Locust
Hoyt Violet R stdt r1505 Locust
Hoyt Wm C lab r1505 Locust
HUB THE (Chas A Bilkey) Clothing and Men's Furnishing Goods 214 Broadway
Hubbell Apartments C B Swain mgr 4629 1st
Hubert Marie R (wid Peter) h4742 4th
Huddelson Lola factywkr DMCo r4220 8th
Huddleson Everett (Sarah; Huddleson & Pollock) h Davis cor Colorado
Huddleson & Pollock (Everett Huddleson F L Pollock) 2dhd gds 134 Main
Hudson Geo W electn SNRy h4461 11th av C V
Hudspeth Ben F (Margt) h4325 1st av C V
Huffman Saml B (Hilda McK) mlnr 326 Main and 416 Bway h543 Main
Huggins Geo clk r1240 S Salem
Huggins L Mark (Flora) news agt h1240 S Salem
Hughes Alma sslwmn F W Woolworth Co r5033 7th
Hughes Edna E cashr Metro Life Ins Co r5033 7th
Hughes Geo H (Sophie) gro 5025 7th h5033 same
Hughes Hugh W rancher h1902 Laburnum C V
Hughes John H (Vida) rancher h4315 Lincoln
Hughes Margt J stdt r3736 7th
Hughes Robt O (Ellen) lab h4619 16th
Hughes Thos W (Josephine) h3736 7th
Hulbert Benj lab h rear 3802 12th
Hulen Chas S pkr DMCo r735 Main

J. L. JAMES—GENERAL INSURANCE
Real Estate — Surety Bonds — Loans
702 BIRD STREET PHONE 168 OROVILLE. CALIF.

CHICO STEAM LAUNDRY
L. P. OLKER, Proprietor
First-class work. Prompt delivery. We aim to please. If our work pleases, tell others. If it doesn't, tell us. The prices and quality of our Wet Wash and Rough Dry for families will please you. Try it.
NINTH AND FLUME STS. TELEPHONE 183 CHICO, CALIFORNIA

Hull Albt (Alberta) carp h5126 1st
Hull Chas E (Anna) lab h4020 9th
HULL FRANK H (Hull's Chico Exchange) h1152 Park Av Phone 887
Hull Wm (Gladys) cementwkr h5020 1st
HULL'S CHICO EXCHANGE (Frank H Hull) Furniture Stoves Ranges Hardware Paints Oils Etc 1152 Park Av Phone 887 (See page 3)
Hullen Goldie sten Clyde Thomas r4928 2d
Hummel Clyde V (Grace) slsmn h905 Walnut
Hummel Herman L (Arley) slsmn h5405 5th
Humphrey Margt M Mrs h1836 S Bway
Humphrey Richd L stdt r1836 S Bway
Hunerland David (Emily) lab h4528 20th
Hunerlach Ewald L lab r4528 20th
Hunerlach Louis lab r4528 20th
Hunkins Genevieve (wid Chas F) bkpr Grand-Royal Ice Cream Co h119 Bway
Hunt Verna R r1266 S Normal av
Hunter Albt E (Marguerite) police CPD h4118 4th av C V
Hunter Edw stdt r4118 4th av C V
Hunter Geo V E (Mary L) restrwkr Max's Cafe h4625 15th
Hunter Sarah E (wid John) florist 400 Boucher av
Hunting J Lester (Hazel E) h1014 S Normal av
Hunting Wm T lab r4616 14th
Huntley Apartments (Mrs Minnie Harris) 626 Main
Huntley Benj B (Emma) mgr C J Breier & Co) h1025 Magnolia av C V
Huntley Howard (Nellie) lab h1650 Palm av
Hupp Geo G (Ethel) h4107 9th
HURLBURT WARREN O (Betty) Mgr Butte Electric Motor Works 743 Broadway
Hurley John W (Julia A) lab h824 Chestnut
Hurley Magdalena M Mrs r1250 Hemlock
Hurst Ada Mrs h4219 19th
Hurst Alf L (Wanda) lab h4219 19th
Hurst Donald prsmn Chico Record r120 Hazel
Hurst Robt C (Jessie; Chico Record Press) h120 Hazel
Hurt Emil E barber Dick Stoudt r227 Bway
Hsua J J blksmth SNRy r rt 2 bx 67
Huse Emerson R (Milne Bros) r4316 3d
Huse Mattie Mrs h1269 Citrus
Husted Saml E caretkr h Irwin ns 1 e B

A. M. COLEMAN
Genuine Ford and Chevrolet Parts — Auto Repairing
926 MAIN CHICO, CALIF. PHONE 534-J

Telephone 13 CHICO SODA WORKS
SODA WATERS, MINERAL WATERS, BEVERAGES 4946 5th St.

HUSTED WM H (Margt) Automotive Electrician; A-C Speedometers; American-Bosch Magnetos; Philco Batteries Delco-Remy-Klaxon; Zenith Carburetors United Motor Service 6th bet Main and Broadway Phone 490 h4916 9th (See right bottom lines and page 17)
Hutchinson John asst exec Boy Scouts of Am Mt Lassen Council
IOOF Building 244 Bway
Ikuta K h709 Flume
Iloff Philip M (Ethel) instr State Tchrs Coll r1329 The Esplanade C V
Ingalls Robt S (Ruth) clk J H Minderman h4434 2d av C V
Inks J G h1839 Magnolia C V
Inks Jas Piggly-Wiggly Sacto Co r1087 Park av
Inks Richd clk r5006 6th
Inman Susan J M h1748 Elm
Inns Henry stdt r4704 6th
Ishikawa Taneo (Taka) sec Japanese Assn of N Calif h102 Wall
Italian Apartments (Alf Rabo) 946 Cherry
Italian-American Store (John Quistini) gro 928 Oroville av
IVANOW C W (Mary) General Auto Repairing Guaranteed First Class Work Park Av cor 20th Phone 450 h same (See pages Y and 17)
Iverson A B (Beatrice) mach opr Colusa Implement Co r 4327 11th
Ivey C M slsmn Standard Oil Co h4841 3d
Jack O'Lantern (C A Petty H W Strawn) confrs 444 Bway
Jackey David F (Alberta) instr State Tchrs Coll h4655 Mansion av C V
Jacks Fanie (wid Wm) h4027 4th
Jackson Eug H (Maggie) barber h626 Flume
Jackson Wm P (Alice) tinsmth SNRy h3205 Woodland av
Jacobs Dewirt miner h1503 Arcadian
Jaques Calvin W asst mgr C J Breier Co
Jaques Chauncey M r1818 Oleander av
Jaques David E r1818 Oleander av
Jaques David L prsmn r1818 Oleander av
Jaques Theo R r1818 Oleander av
James Geo E (Hattie I) blksmth h1800 Mulberry
James Guy E clk r229 Wall
James Noah pntr h4246 Humboldt
Jamison D Roger (Pearl) slsmn h4129 4th
Janes John W formn SNRy r627 Main
Japanese Association of Northern California 102 Wall

DR. G. PARKER TUBBS-CHIROPRACTOR
LICENSED PALMER GRADUATE MRS. G. PARKER TUBBS, Assistant
OFFICE PHONE 649-W RESIDENCE PHONE 649-R
ROBINSON AND MYERS STS. OROVILLE, CALIF.

KITRICK & HALL
Wholesale Grain Dealers—Warehouses—Insurance
Offices: CHICO, DURHAM, OROVILLE

JAPANESE FLOWER GARDENS (Yasujiro Mukaida) Flowers Plants Shrubs 7th bet Cherry and Orange PO Box 220 Phone 935-W (See page 22)
Jardine Robt rice grower h640 Salem
Jarngin Fred L (Minnie) carp h4249 5th av C V
Jargin Miriam stdt r4249 5th av C V
Jarrett Audrey L (Bertha) clk United Cigar Store
Jarrett Eunice Mrs h1207 Arcadian
Jay Albt A (Harriett) linemn SNRy h1341 Mulberry
Jefferies Roy E (Merle B) carrier PO h40 Cherry
Jeffery Donald blksmth r4304 Humboldt av
Jeffery Geo S (Annie) blksmth 919 Main h4304 Humboldt av
Jeffery Geo S jr blksmth G S Jeffery h4304 Humboldt av
Jeffery Justin (Helen) blksmth G S Jeffery h1747 S Salem
Jeffery Vera stdt r4044 6th
Jenkins Bertha Mrs r4382 22d
Jenkins Geo W (Margt) farmer h5006 2d
Jennings W electn SNRy
Jensen R C r608 Orient
Jessee Norval C (Blanche) well driller Nord av and Kennedy rt 2
Jessen Walter H inspr City Engineer
Jewers Alice tchr Oakdale Sch r rt 4 bx 191
Jewers W J lab DMCo
Jewett A Teel r Mrs Ida Jewett
Jewett David B (Eliz) with DMCo h420 Ash
Jewett Geo C r Mrs Ida Jewett
Jewett Ida Mrs h Wisconsin sw cor Martin
Jillson Edw (Alta) chauf h rear 4170 11th
JOHNS-MANVILLE ROOFINGS B H Steffen Co Agts 1258 The Esplanade (See back cover and page 28)
Johns Watson L (Vivienne) instr State Tchrs Coll h630 Hazel
Johns Wm H (Anna; Chico Cleaning Wks) h3531 6th
Johnson Adolphus (Eliz M) hlpr DMCo h rear 4832 14th
Johnson Albt (Margt) carp h4142 9th
Johnson Arth H (Lucile) carrier PO h4528 5th av C V
Johnson Ava Mrs h4531 9th
Johnson C T mach opr DMCo
Johnson Cypress (Mary) slsmn h3401 Woodland av
Johnson Ethel (wid Hallie L) waiter Park Cafeteria h415 Wall
Johnson Evelyn tchr r4142 9th
Johnson Frank carp r4142

G. D. WILLIAMSON, Pres. J. G. WILLIAMSON, V-Pres. C. R. CRIPPEN, Sec.
VALLEY CONCRETE PIPE & PRODUCTS CO.
Irrigation Systems Designed and Installed
Twenty-second and Park Av. CHICO, CALIF. Phone 604-W

CHICO ICE & COLD STORAGE CO.
1297 PARK AV., CHICO, CAL. ICE, COLD STORAGE, COAL MILL BLOCKS, FUEL OIL PHONE 102

JOHNSON HOUSE (C A Smith) Furnished Rooms by Day Week or Month 309 Broadway Phone 607-J
Johnson John cook Max's Cafe
Johnson Louisa C (wid C O) h1404 S Normal av
Johnson Mamie Mrs r Mrs Emma Albin
Johnson Norman N (Julia) lab r 5143 9th
Johnson Ruby manicurist C W Wilson
Johnson W Ellis (John & Dugger) res Oroville
Johnson Willard B (Rose W) phys 221 W-B bldg h4643 4th
Johnson Wm C (Sarah) driver h5432 8th
Johnson & Dugger (W E Johnson C L Dugger) meats 518 Bway
JOHNSON & UPSHAW INC Norman Hope Mgr Meats 218 Broadway Phone 993 (See page 26)
Johnston Earl E (Lucile M) dep US Int Rev Collr h3744 7th
Johnston Edna I tchr Central Sch r532 Salem
Johnston Frank F (May carp h1225 S Ivy
Johnston Fred B (May E) supt of mails P O h1507 S Bway
Johnston Mary E Mrs City Tax Colr r1507 S Bway
Johnston Mary F (wid Robt H) h5435 8th
Johnstone Carl J (Peggy) carp S N Ry h4349 20th
Jones Abbie Mrs lndywkr Chico Steam Lndy r Lone Pine av
JONES ADAIL S (Bertha; The Lee Pharmacy) h964 S Chestnut Phone 569-W
Jones Albt D (Rosa V) carp Colusa Implement Co h 1108 Park av
Jones Alberta clk J W M Kennedy r rt 3 bx 253
Jones Evan (Bessie) driver Peerless Ice Cream Co h404 Hickory
Jones Fred E (Nina) lab h B E S I N Irwin
Jones Geo F (Helen) ranch wkr h4235 6th av C V
Jones Geo S (Thelma) dist mgr Maytag Calif Co h4270 1st av C V
Jones Hartwell H waiter Max's Cafe r Humboldt rd
Jones Juanita tchr r4142 9th
Jones Jerry (Jessie) mach h 1447 Magnolia C V
Jones La Velle mlnr S B Huffman r1108 Park av
Jones La Verne A lab r 1108 Park av
Jones M Bernice tchr Chico High Sch r344 Flume
Jones Pearl Mrs clk J C Penny Co r Humboldt rd
Jones Ruby A instr State Tchrs Coll r4812 5th
Jones Sarah J (wid Steph) r420 Ash
Jones Wm S (Minnie B) farmer r310 Normal av
Jones Wm S jr farmer r310 Normal av
Jordan Frank L slsmn h3645 8th

BYRON E. Graduates of Palmer School of Chiropractic MARY W.
FRANK & FRANK
CHIROPRACTORS
SPECIALIZING IN SPEAR'S PAINLESS SYSTEM OF ADJUSTING
409-411 FIRST NATIONAL BANK BLDG. Phone 667 CHICO. CALIF.

FLOYD HANN
CONTRACTOR AND BUILDER
ESTIMATES ON ALL WORK
4240 Sacramento Av. CHICO, CALIF. Phone 1226

Jordan Marjorie r3645 8th
Joseph Albt mach opr D M Co
Joseph Frank (Marie) h1506 Mulberry
Joseph Jos lab r4737 2d
Judge Jas J (Agnes C) slsmn C A Andrews h1061 S Chestnut
Julian Lee Mrs r440 Orient
Julien Steph D (Susan) h4019 17th
Junction Bakery (Chas Lutz) 831 Main
Justis Alice r630 The Esplanade
Justis Lulu r630 The Esplanade
K of P Hall 6th and Bway
Kabatoff P lndywkr French Am Lndy r Humbolt rd
Kaiser Mary J Mrs auto trmr Clark Notley r842 Orange
Kale Violet waiter Hotel Oaks r430 Wall
Kaps Clara E instr State Tchrs Coll
Karntz W W r 847 Main
Keefer Clifford clk J W Mears r48 Ivy
Keefer Edw W (Etta) stdt h4125 3d av C V
Keefer Helen L sten r4125 3d av C V
Keefer Jas R stdt r4125 3d av C V
Keefer Jerome clk r 4125 3d av C V
Keefer Louise clk Calif State Auto Assn r4125 3d av C V
Keefer Wm (Mary) Stockmn h4546 2d av C V
Keeler Frank (Nellie) miner h116 Salem
Keeley Jos with D M Co r rt 2 bx 211
Keeley R h 1744 S Main
Keeley Vernon E (Adele) cabtmkr h4220 3d av C V
Keener Emma W (wid M E) bkpr R J Crow h47 Ivy
Keener L R car repr S N Ry r rt 2 bx 346
Keener Stella Mrs wrapper D M Co r rt 2 bx 346
Keesler Warren (Kitty) brklyr h4720 16th
Keller Jos A lab h3803 18th
Keller Phillis C stdt r745 The Esplanade
Keller Richd r847 Main
Keller Wm C stdt r745 The Esplanade
Keller Wm O (Laura) cement wkr h745 The Esplanade
Kellog Hugh stdt Enloe Hospital r330 Flume
Kellom Mary A (wid Danl) drsmkr 1005 S Normal av
Kells Robt C (Hattie) h1022 S Normal av
Kelly Alice Mrs r57 Cherry
Kelly Alice R (wid J K) h4045 7th
Kelly Clarice stdt r4908 5th
Kelly Eugenia tchr r4908 5th
Kelly Gertrude slswmn M Oser & Co
Kelly Helen tchr r4908 5th

DODGE BROTHERS MOTOR CAR
CHICO Second Cor. Flume Phone 88 | MILLER-WATKINS CO. | OROVILLE 404 Montgomery Phone 104

OUR THREE SPECIALTIES: ACCURACY — PURE DRUGS — COURTEOUS SERVICE
DRUGS THE LEE PHARMACY REXALL STORE
A. S. JONES, Prop.
BROADWAY AT 3d, ODD FELLOWS BLDG. Phone 10 CHICO

Kelly Jas (Mary J) rancher h4636 4th av C V
Kelly Kath tchr Chapman Sch r4908 5th
Kelly Merl G lab r4045 7th
Kelly Steph F (Jessie) with PT&TCo h4318 Lincoln
Kelly T J Co T W Kelly mgr dry gds 426 Bway
Kelly Thos stdt r4908 5th
Kelly Thos W (Kath) T J Kelly Co h4908 5th
Kelly Tobias J T J Kelly Co r4908 5th
Kelso Wm E G S Jeffery h1417 Laurel
Kempp Geo F (May) lab h4737 2d
Kempf Wm M ranchhd r4737 2d
Kennedy Anne E stdt r3535 Woodland av
Kennedy Cora W (wid John R) h3539 Woodland av
KENNEDY GUY R (Eva S) Pres Butte County Savings Bank Lawyer 215 Broadway Phone 29 h4711 5th Phone 53
Kennedy Jas R (Celestine) serv sta 2072 Park av res Sites
Kennedy John W M confr 343 Bway r341 Bway
Kennedy Jos (Winifred) stockmn h3535 Woodland av
Kennedy Robt P slsmn J R Kennedy h2072 Park av
Kennedy Wm F (Ida F) bkpr Annie E K Bidwell Estate h1147 S Bway
Kenney Jesse J (Phebe A) driver SNRy h1904 S Normal av
Kenney Ralph W lab r1904 S Normal av
Kenyon Chas M lab h1642 S Main
Kenyon Mabel M Mrs waiter Harry MacCormac res Humboldt rd
Kenyon Mary E Mrs r1642 S Main
Kenyon Thirza opr PT&TCo r1642 S Main
Kerner Chas Rev pastor Pentecostal Assembly of God h 9th and Willow
Kerr A T carp SNRy r4343 17th
KESSELRING ALEX J (Alma;Kesselring's Music Shop) h3915 7th Phone 736-W
Kesselring Allie clk Kesselring's Music Shop r3915 7th
Kesselring Geo A (Mattie) h3931 7th
Kesselring LaVerne stdt r3915 7th
KESSELRING'S MUSIC SHOP (A J Kesselring) Pianos Phonographs and Musical Merchandise 4420 2d Phone 374-W (See right top lines and page 27)
Kesterson Donald (Lucy) lab h930 Ivy
Kesterson Lloyd V slsmn Shell Co r4315 1st av C V
Kesterson Pearl (Ada) driver h4315 1st av C V
Kidder Russell B instr State Tchrs Coll r4306 1st av C V
Kiddie Alice Mrs h535 Orient
Kidwell Eva sten r824 Alder

CHEVROLET
GRAFE CHEVROLET MOTOR SALES
W. J. GRAFE, Prop.
SALES AND SERVICE
801 Montgomery OROVILLE Phone 709

KESSELRING'S MUSIC SHOP
Pianos and Musical Merchandise
Brunswicks and Radios 4420 2d ST. Phone 374-W CHICO

Kidwell Jas r824 Alder
Kidwell Wm H h824 Alder
Kiehn Luella asst J P Schell r4535 3d
Kielegar Fred lab h3640 20th
Kilpatric Othel A (Nell H; Kilpatric & Sons) and pres Bd of Education h3823 4th
Kilpatric Sitton S (Nesta; Kilpatric & Sons) res Redding
Kilpatric Thos B (Lurah T; Kilpatric & Sons) h4334 Sacramento av C V
KILPATRIC & SONS (T B, O A and S S) Groceries 102 Broadway Phone 234
Kilpatrick Wm mach opr D M Co
Kimberly Andrew B (Gertrude) barber h Laurel bet 20th and 21st
Kime Emma Mrs housekpr Hotel Oaks r rt 2 bx 141
Kimmons Jas (Eva) dairymn h606 Cherry
Kimmons Harold farmer r606 Cherry
Kindig Bruce (Grace) electn Boblet Mfg Co h619 Main
King Hazel lndywkr Chico Steam Lndy
King L Thos (Rena; King & Hanlon) h4525 6th
King Marshal J clk Central News Agcy r326 Salem
King Wm G (Hazel) slsmn h1230 S Bway
King Zoa A (wid Geo) h944 S Normal av
King & Hanlon (L T King J A Hanlon) soft drinks 208 Main
Kingsberry Arth (Mabel) hlpr D M Co h4226 6th
Kingston Jack R baker Home Bakery r4522 4th
Kingsley Mary r541 Chestnut
Kinney Jacob lab h1940 S Normal av
Kinney L lab D M Co r California and Jackson
KINNEY-ROME BEDS Hulls' Chico Exchange Distributors 1152 Park Av Phone 887
Kinoshita J lndy 217 Main
Kiolstad Carl tchr r4114 11th
Kiolstad Chas N h4114 11th
Kirkwood Walter S (Eva E) plmbr h4419 19th
Kirlahan Christine waiter Hotel Oaks r605 Salem
Kissling Rudolph C tchr Chico High Sch r4741 4th
Kite Flora (wid Fontonnell) h822 Chestnut
KITRICK ROGER S (Kitrick & Hall) res Oroville
KITRICK & HALL (R S Kitrick W S Hall) Warehouses Grain Dealers and Insurance The Esplanada and Big Chico Creek Phone 1247-J (See right top lines and page 23)
Kivlahan Christine M (wid John) h605 Salem
Kivlahan Edith L stdt r605 Salem

Title Insurance & Guaranty Co.
Assets $2,000,000 — Title Insurance and Escrows
411 HUNTOON OROVILLE, CALIF. PHONE 254

GRISWOLD LUMBER CO.
MANUFACTURERS AND DEALERS IN LUMBER 948 S. BROADWAY PHONE 130 CHICO, CALIF.

Kivalahan Henry A stdt r605 Salem
Kleeman Chas W (Blanche) h109 N Ivy C V
Kleine Clara sten C W Houghton r4405 12th
Kleine Clarice N PT&TCo r4405 12th
Kleine Nellie G Mrs h4405 12th
Klepper John F (Linda) lab 5429 6th
Knezo Anna Mrs (Wesley Apartment) and restr 5031 5th
Knight A Virgil (Thelma) pntr 4322 3d h4531 1st av C V
Knight Homer N (Arzola A) pntr h4730 10th
Knight J J mech D M Co r4830 7th
Knight Orrin (Irene) carp SNRy h1132 S Normal av
Knight Steve E (Bertha) h3819 5th
Knott Danl C (Roxanna) mgr Walkers Billiard Parlor h444 Wall
Knotwell Nettie M (wid John) h4319 15th
Knox Edgar (Hazel F) miner h4341 20th
Knudsen Robt C buyer H C Fisher r rt 3 bx 265
Kohrume Wm (Georgia) uphol J T Fleck h Irvin n s 2 e B
Kolbenson Frank W stdt r4107 Humboldt
Kolbenson Gladys stdt r4107 Humboldt
Kolbenson Matt (Ingeborg) h4107 Humboldt
Kollenborn Ira L (Mildred A) shoes 236 Main h3715 8th
Kontos John (California Cafe) r4427 3d
Korn Sophia (wid Sol) h312 Orient
KORNS CLOAK & SUIT HOUSE (R O Adams) 222 Main Phone 321-J
Kotsch Hildreth L instr State Tchrs Coll r5024 1st
Kottkamp Frank C (Maude L; Farm Equipment Co) h3708 6th
Koutchis Jas clk M P and M J Koutchis r4303 4th
Koutchis M P and M J confy 318 Main
Koutchis Michl J (Angeline; M P and M J Koutchis) h4303 4th
Koutchis Michl P (M P and M J Koutchis) r4303 4th
Krause Alex (Mary) meat ctr Eighth St Meat Mkt h1449 N Hazel C V
Krause Chas J (Frieda) meat ctr h1532 The Esplanade
Krause Eliz r1449 N Hazel C V
Krause Helen stdt r1449 N Hazel C V
Krause Wm (Vera) mach opr D M Co h Almond nr 7th
Krick Marguerite K stdt r230 Walnut
Krikac Edith usher Natl Theatre
Kronenberg Jos E (Rita) driver h4630 9th
Kronquist Edw shtmtlwkr Hall Sheet Metal Wks r429 Wall

Oroville Granite & Marble Works
Cemetery Memorials
1314 High, Oroville Edw. I. Pynchon, Prop. Phone 630-J

CHICO TIRE & AUTO SUPPLY CO.
"YOU GET MORE FOR YOUR MONEY HERE"
625 BROADWAY PHONE 967 CHICO, CALIF.

Krueger Louis (Hattie M) plmbr Hall Sheet Metal Wks h4256 12th
Kuhlke E M aude Mrs mlnr 314 Bway r Hotel Oaks
Kuhn Alfred r Park Hotel
Kuhnen Art A (Mildred) auto repr Park av sw cor 21st
Kuhnen Chas autowkr A A Kuhnen r Park av sw cor 21st
Kull Amanda (wid John) h4633 9th
Kuntz Jasper lab N Calif Whse Co
Kurlbaum Wm A (Bertie) bldg contr 228 Wall
Kusel Cath factywkr DMCo r4441 4th av
Kusel Nellie J Mrs librarian h4441 4th av C V
Kusel Neuta sten r4441 4th av C V
Kusel Ursul factywkr DMCo r4441 4th av C V
Kuziak Con (Polly) lab h932 Alder
Kwong Chong Co Chinese mdse 502 Flume
Kwong W C h715 Flume
Kynoch Anna (wid Henry F) h4706 8th
Kynoch Lafayette lab r4706 8th
Labron Anita cannerywkr r730 Ivy
Labron Isabel cannerywkr r730 Ivy
Labron Juan (Mary) lab h730 Ivy
Lacy Kath (wid J J) matron DMCo h1715 S Bway
Ladenburger Christine waitress Max's Cafe r11th av and Esplanade C V
La Fever Geo B(Anna A) constable and dep sheriff h907 Olive
Lafonson Elmer (Genevieve) pntr r4920 Sacramento ac C V
Lafoon Fern cashr Broadway Theatre r5044 4th
Lafoon Frank M (Rosa B) lab h5044 4th
Lafoon Rose usher Broadway Theatre r5044 4th
La Franchi Ocilia (Pearl) lab h4366 21st
LA GRANDE HOTEL (W L and Mrs B L Counts) 426 Broadway Phone 244
La Grone Bert D (Florence) chauf J H Minderman h1264 N Hazel C V
Lague John (Gladys) rancher h1411 Laurel
Lally Gus (Mammie G) waiter California Cafe h329 Pomona av
Lamb Frank (Emma) h4728 4th
Lamb Hugh lab City Stables h4155 Humboldt
Lamb Leonard (Emalene) carp h4235 Humboldt
Lambert Lee H (Lillian J) lab h4444 22d
Lambeth John F (Mattie M) vulc G M Davis h1150 Arcadian
Lammers Arth (Minnie) drftsmn h1106 S Salem

SAN FRANCISCO WELDING WORKS
Acetylene and Electric Welding
PORTABLE OUTFITS
4545 EIGHTH. COR. SALEM CHICO. CALIF.

Telephone
13 CHICO SODA WORKS
SODA WATERS, MINERAL WATERS, BEVERAGES 4946 5th St.

Lammiman Fred A (Jeannette) civ eng h4039 3d av C V
Landis Henry B (Mary; Chico Sanatorium) h4320 8th av C V
Landis Lloyd B (Helen) stdt h4320 8th av C V
Landrum Louis L (Muriel) chauf h1448 S Normal av
Landry Danl S (Sarah) barber h4168 1st av C V
Landry Marie stdt r4168 1st av C V
Lane Edgar (Charlotte) clk F E Hannah h1405 Magnolia C V
Lane Kate (wid Asa L) h205 Flume
Langwith Josephine (wid W L) r1263 The Esplanade
Lanning Mark O (Frieda) servicemn Maytag Calif Co r4115 11th
Lansdale Carrie waitress Max' Cafe r 21st and Laurel
Lansdale Willard cook Max's Cafe r 21st and Laurel
Lant Howard H (Margt) slsmn h5126 1st
La Port Chas R (Flora) h4730 2d
La Port Rollo C Rev pastor First Presbyterian Ch h4730 2d
Lappin Windsor R (Mary) mtrmn h1439 Mulberry
Larkin Edw rancher r1508 Locust
Larkin Elsie r1443 Hemlock
Larkin Geo rancher h1508 Locust
Yarsen Carl ice cream mkr Grand-Royal Ice Cream Co r1165 Magnolia
Larsen Mary Mrs bkpr Singer Sewing Mach Co
Larson Carl h1165 Magnolia C V
Lash Elsie factywkr DMCo r1443 Hemlock
Laughlin Eliz E music tchr 401 First Natl Bk Bldg r4306 8th av C V
Laughlin Pansy A (wid R L) music tchr 401 First Natl Bk Bldg h4306 8th av C V
Laughlin Ruth S stdt r4306 8th av C V
Laughlin Geo meat ctr r139 Normal av
Lauteris Edw J jr (Pansy) pntr h530 Normal av
Lavender Winfred S (Anna M) tile str h334 Chestnut
Lawrence Anna R Mrs h1323 S Normal av
Lawrence Edw J (Alice M) lino opr Chico Record h3944 4th
Lawrence Jas D (Ida) timbermn h5342 4th
Lawrence John cementwkr h5239 9th
Lawrence Roy stdt r419 Hickory
Lawrence Wm H (Josephine) driver h419 Hickory
Laws Harry (Stella) lab h Nord av nr Sacramento av
Laws Sadie r Harry Laws
Layton Dalas appr r639 Wall
Layton Mary (wid Wm) h639 Wall
Leal Primitibo (Genevieve) lab h818 Orange
Lea Chas E (Eliz) clk Kilpatric & Sons h1235 Hemlock

BACON'S SERVICE STATION
GENERAL AUTO REPAIRING — ACCESSORIES AND SUPPLIES
GAS, OILS, ETC.
MARYSVILLE RD. AT CITY LIMITS Phone 73 OROVILLE

KITRICK & HALL
Wholesale Grain Dealers—Warehouses—Insurance
Offices: CHICO, DURHAM, OROVILLE

Lee Chas O (Harriet) clo clnr Chico Cleaning Wks h3512 Humboldt
Lee Geo slsmn R E Roberts Co r rt 4 bx 300
Lee Paul restrwkr Hotel Oaks
LEE PHARMACY THE (A S Jones) Drugs Toilet Articles Etc Broadway at 3d Odd Fellows Bldg Phone 10 (See left top lines and page 21)
LEE S M (China Herb Co) 4235 5th h740 Flume cor 8th (See inside front cover)
Lee M H (Renday) with DMCo h Irwin ns e of B
Leeper Bessie Mrs h443 Wall
Legare Josephine nurse h4811 5th
Leinard Lewis stmftr h4451 20th
Leiseuring Helen r4728 4th
LeMay Dorothy tchr Central Sch
Lemis John F (Anna) lab h1843 Park av
Lemis Mabel F r1843 Park av
Lemkin Geo H h527 Ivy
Lemm Lida J (wid Harris) h3645 Irwin
Lennon Lida instr State Tchrs Coll h4841 3d
Leonard Michl D (Abby) h1621 Spruce
Leone Theda sten r1540 Spruce
Le Rossingnol Walter B (Marian) slsmn E C Vadney h1405 Palm av C V
LESHO MANUEL Automobile Repairing 4323 2d r426 Broadway
Lester Gilbert H clk r4203 6th
Lester Saml D (Sadie) driver h4203 6th
Levi Strauss & Co Jos Henry rep whol men's furngs 206 First Natl Bk Bldg
Lew Chas Panama Cafe r4920 8th
Lewis A W (Lewis & Sons) r4648 3d
Lewis Calvin F (Hazel) repr Richardson Furn Co h1330 S Main
Lewis Edw J (Emma) acct DMCo h4472 1st av C V
Lewis Elsie Mrs h5043 6th
Lewis Everett stdt r4472 1st av C V
Lewis Everett E fireman r1029 S Salem
Lewis Geo M chf clk PT&TCo r5139 Rio Chico way
Lewis Hazel factywkr DMCo r1330 S Main
Lewis Hazel tchr Chapman Sch r rt 4 bx 72
Lewis Hope stdt r4472 1st av C V
Lewis J Mrs h341 Pomona av
Lewis J F lab DMCo r1843 Park av
Lewis Jas A gro 500 Cedar h516 Cedar

G. D. WILLIAMSON, Pres. J. G. WILLIAMSON, V-Pres. C. R. CRIPPEN, Sec.
VALLEY CONCRETE PIPE & PRODUCTS CO.
Irrigation Systems Designed and Installed
Twenty-second and Park Av. CHICO, CALIF. Phone 604-W

ROY FERRELL
REAL ESTATE, LOANS AND INSURANCE
"EXCHANGES A SPECIALTY"
338 Main St. Phone 71, Res. Phone 946 CHICO, CALIF.

Lewis Jos E r Mrs B Rudolph
Lewis Lillian E stdt r516 5th
Lewis Lyrel E (Lewis & Sons) r4648 3d
Lewis Martha E Mrs r 516 Cedar
Lewis Marion (Norma) cook Park Cafeteria h1505 S Normal av
Lewis Richd A slsmn r Hotel Oaks
Lewis Sarah (wid Geo) r1548 S Chestnut
Lewis Steph G (Iva M; Lewis & Sons) h4648 3d
Lewis Steph G jr (Lewis & Sons) r4648 3d
Lewis Virgil B (May) lab DMCo h1505 S Normal av
Lewis & Sons (S G, L E, A W and S G jr) gro and meats 4648 3d
Lewman Chas pipeftr California Water Service Co r Eng House Chico Fire Dept
Libe Jos mech Colusa Implement Co r4142 3d
Liebhauser Anthony (Norma) rancher h4239 Humboldt
Light Jas A (Hermie M; The Lighthouse) and constable and deputy sheriff h4427 3d
Lightfoot John W h4831 2d
Lightfoot Roy (Frances) lab h1861 Mulberry
Lighthouse The (J A Light) 4427 3d
Lincoln Eldon bellmn Hotel Oaks r1633 Mulberry
Lincoln Fredk D (Magnolia) pntr h1633 Mulberry
Lincoln Lewis G (Rhoba) lab h5040 3d
Lindgren Clarence N (Mayme) floormn Service Garage r 10th and Willow
Lindley Eliz J Mrs h1641 Mulberry
Lindsay Wm E (Lilly) with SNRy h64 Mill
Lindsley Margt (wid Chas H) h4938 9th
LINDO NURSERY (F G Petersen & Son) Ornamental Shrubs Fruit Trees Landscape Gardening Cemetery Lane near Big Chico Creek Phone 367-J
Linebarger C Willard (Kath) slsmn r4226 5th
Linebarger Chas E (Nancy) clo clnr Lobdel Bros h3831 6th
Linebarger Clinton P (Zadie) carp h4226 5th
Linebarger Jessie waitress Max's Cafe r307 Wall
Linn Birnie mach r J I Banks
Linn Roy lab r3921 8th
Linn WB (Ellen) mech h3921 8th
Linoville Daphne stdt r306 Ivy
Lions Club A A White pres R M DeWoody sec-treas 301 First Natl Bk Bldg
Lishoe Manuel auto mech r426 Bway
Litinsky Jos (Rosa) lab DMCo h3610 20th

A. C. TUCKER REAL ESTATE AND INSURANCE
IRRIGATED ORANGE LANDS
320 MYERS PHONE 429 OROVILLE, CALIF.

MONEY BACK GUARANTEE ON ALL OUR WORK
HICKS MACHINE WORKS
OUR MOTTO: PROMPT AND EFFICIENT SERVICE
WILLIS W. S. HICKS, Master Mechanic
1529 OLEANDER ST. PHONE CONNECTION

Little Paul jr stdt r4624 3d
Little Paul Rev (Edna O) rector St John's Episcopal Ch h4624 3d
Little Pauline stdt r4624 3d
Lively Wm J (Zella) lab h4340 10th av C V
Livera John lab h3830 19th
Livingstone Frank R electn Boblet Mfg Co r River rd
Livingstone Sidney D (Florine) clk D Breslauer h4420 Francis Willard C V
Lloyd John h922 Pine
LOBDELL BROS (J B and L H) Cleaners and Dyers 122 Broadway Phone 303-W Plant 1006 Hazel
Lobdell Geo E (Minnie) h1127 Citrus
Lobdell Geo H (Johanna) clo clnr Lobdell Bros h1165 The Esplanade
Lobdell Jas B (Beulah; Lobdell Bros) h end 1st av C V
Lobdell L Hapgood (Ruth; Lobdell Bros) Liberty la
Locey A C serv sta opr r426 Bway
Locey Henry M (Vernie) gdnr State Tchrs Coll h The Esplanade and Big Chico Creek
Locey Wilbur F (Anna) h1701 Magnolia C V
Lockard Icy W Mrs h Martin se cor Wisconsin
Locy Lorance A wtchmn Pacific Fruit & Prod Co
London Dorothy sten h4843 2d
Lonergan Thos popcorn 500 Bway h4629 9th
Long Irving (Hazel) slsmn h4013 4th av C V
Long John (Annie) lab h3729 19th
Longenecker Ada tchr h808 Salem
Longnecker Geo A (Iva A) clk Walkers Billiard Parlor h940 S Salem
Longhurst Geo carp SNRy r4225 18th
Longmire Ethel B (wid H D) slswmn Mrs Nimi Starr h1805 Hemlock
Longmire Gladys M stdt r1805 Hemlock
Longmire Vaneta P sten DMCo r1805 Hemlock
Longwill Robt H (Eleanor G) serv sta 1700 Park av
Loofbourrow Wm H (Eliz) linemn PG&E Co h3905 8th
Look Christine (wid Wm A) h819 Chestnut
Loomis C H with DMCo
Loomis Geo (Mary K) h4406 19th
Loomis Ralph S (Velda) auto mech h3941 7th av C V
Loomis Roy D (Shuster & Loomis) r4406 19th
Lopez Frank r951 Walnut
Lopez Jos (Mary) lab r951 Walnut
Lopez Manuel (Mary) lab h951 Walnut

W. H. HUSTED
A-C SPEEDOMETERS AUTOMOTIVE ELECTRICIAN AMERICAN-BOSCH MAGNETOS
PHILCO BATTERIES, DELCO-REMY AND KLAXON
4415 Sixth, Bet. Main and Broadway CHICO, CALIF. Phone 490

GRAIN
Phone 181
MILL
16th and Chestnut

NORTHERN STAR MILLS
Flour — Feed — Grain
CHICO CALIFORNIA

FEED
Phone 1091
STORE
108 Main Street

Lopez Mary r951 Walnut
Lopez Quinta clk r4607 9th
Lopez Rosie r951 Walnut
Losee Harriet prin Chico Vecino Sch r rt 2 bx 273
Lovelett Homer P clk r4428 19th
Lovelett Jas A lab h Boucher av nr 15th
Lovelett Jas (Mary E) lab h4428 19th
Lovelett Laura J opr PT&TCo r4428 19th
Lowell Jas lab h4807 6th
Lowell Kate r4807 6th
Lowrey Elva A stdt r1535 Laburnum C V
Lowry Geo (Luella) janitor State Tchrs Coll h1535 Laburnum C V
Lowry Harvey (Blanche) mech Colusa Implement Co res Hamilton
Lowry Jas M (Nettie D) miller Northern Star Mills r4729 7th
Lowry Ray J rancher r1535 Laburnum C V
Lowry Roy A r1535 Laburnum C V
Lowry Wright W sta opr Tetreau & Booth h4727 7th
Lucas Arth G stdt r229 Orient
Lucas Ernest L meat ctr Chico Meat Co r229 Orient
Lucas Ethan hlpr DMCo r cor Guill and California
Lucas Geo W (Clara) farmer h5132 1st
Lucas Jessie Mrs factywkr DMCo r1910 S Salem
Lucas John H (Helen) h229 Orient
Lucas Leland L auto mech C H Sauer r cor Guill and California
Lucas Roy hlpr DMCo r cor Guill and California
Lucas Winifred L (wid Fred) h318 Ivy
Lucena John (Mary) h744 Walnut
Lukens Wm W janitor P O (Otene D) h4344 20th
Ludwig Wm A (Eulalia) slsmn h1025 Magnolia C V
Luke Darrel D (Irene) lab h4841 6th
Luman Chas lab r417 Main
Lund Bert L asst City Engineer r4128 3d
Lundeen Ernest F tchr Chico High Sch
Lundey John L (Mae) h903 Orient
Lundey Leona stdt r903 Orient
Lundey Lucile r903 Orient
Lush John gdnr r112 Chestnut
Lusk Robet A (Nettie) mech DMCo h4546 20th
Lutz Chas (Mary E; Golden West Bakery and Junction Bakery h5026 5th
Lutz Ella Mrs factywkr DMCo r319 Bway
Lutz Richd cook Max's Cafe r 22d and Mulberry

JOSLYNS ELECTRICAL STORE
WALTER P. JOSLYN
Electric Appliances, Supplies and Wiring
Edison Phonographs and Records
317 MYERS STREET Telephone 101 OROVILLE, CALIF.

"START FROM SHARKEYS"
OROVILLE, CALIF. (See Page 18) PHONE 64

Lyle Bert (Ruie) pntr h824 Olive
Lynch Kath (wid W P) h3930 4th
Lynch Kathleen tchr Chico Vecino Sch r3930 4th
Lynch Loraine stdt r5029 Rio Chico way
Lynch Muriel tchr r3030 4th
Lynch Wm J (Cora) car repr SPCo h5029 Rio Chico way
Lyons Rena Mrs r5406 4th
Lytle Hugh W reporter Chico Record r4741 1st
McAlexander Maroville C (Eva) asst mgr Broadway Theatre h230 Flume
McAnulty Jos H cabtmkr DMCo r4704 6th
McAravy Jennie Mrs h301 Olive
McAravy Mildred bkpr Colusa Implement Co r301 Olive
McAravy Rose stdt r301 Olive
McArthur Louis (Amanda) lab h811 Alder
McCaig Mary A (wid Wm) h5333 5th
McCaig Sarah L cook r5333 5th
McCain Jas mech r4123 Humboldt
McCain Mary E (wid Noah) h4123 Humboldt
McCampbell R clk Clark Hdw Store
McCarger Belle (wid Harmon) h641 Main
McCarthy Danl (Julia) formn SPCo h640 Cedar
McCartney Rex (Anna) mach opr DMCo h529 Ivy
McChesney Geo W (Maude A) sheepshearer h4536 21st
McClard Alison musician r4452 3d av C V
McClard Chas H (Mary A) jan State Tchrs Coll h4452 3d av C V
McClard Jean tchr r4452 3d av C V
McClard Rita tchr r4452 3d av C V
McCollam Sarah Mrs r608 Flume
McCollom Norman M tchr Chico High Sch r rt 4 bx 72a
McCord Edw eng State Tchrs Coll r645 Salem
McCormick A Taylor asst acct DMCo r4229 4th
McCoy Edw rancher r309 Bway
McCoy Ira D mining eng h1445 The Esplanade
McCoy John M (Bertie) car repr SNRy h4123 19th
McCray Carl (Rita) autowkr h3934 7th
McCray Rita G Mrs slsmwn S B Hufman r3934 7th
McCroskey Frank lab E J Reynolds & Son
McCrosky Jesse (Edna) carp h405 Boucher av
McCrosky Martha (wid J S) h403 Boucher av
McCrum M lndywkr Chico Steam Lndy
McDaniel John W (Lola) nurserymn h5138 1st
McDaniel Olive Mrs lndywkr h1024 Ivy
McDaniels Wm B chauf J H Minderman r1332 Cedar

BRUCE D. WOODROFFE
Electric Refrigeration — Ice Making Machinery
"SHEET METAL WORKS"
4747 NINTH PHONE 218 CHICO, CALIF.

Butte Electric Motor Works
Electric Machinery Rewound and Repaired
New and Used Motors For Sale and For Rent
743 Broadway Chico Phone 1230

McDevitt Roland J slsmn r Hotel Oaks
McDonald F Mrs inspr DMCo
McDonald John printer DMCo
McDonald Lula Mrs smstrs r1340 S Main
McDowell A Mrs wrapper DMCo r4618 7th
McDowell Alea E Mrs h Martin es 2s Wisconsin
McDowell C Earl (Edith) welder SNRy h4618 7th
McDowell Ivan O (Louise W) formn SNRy h1315 S Chestnut
McDowell Kenneth opr Chico Enterprise r1205 Laburnum C V
McElheney W A brkmn r1029 S Salem
McElhinney R R carp SNRy r1333 Normal av
McElwee Eliz r57 Cherry
McEnerney Lee r4427 3d
McEnespy Frank C (Fannie) rancher r4229 8th
McEnespy Wendell bkpr First Natl Bk r4229 8th
McFadden Clyde C (Lottie) tractor opr h5343 3d
McFarren Wm H clk E M Elmore r4328 4th
McFeely John A (Emma; McFeely's Nursery) h1109 Arcadian
McFEELEY'S NURSERY (J A McFeeley) Specializing in Nut and Fruit Trees Geo Hall lot 1000 Junction Highway nr S Main Phone 110 h1109 Arcadian Phone 517-W
McGann Mary Mrs h1555Palm av
McGowan H Frank (Lea D) rancher h4508 Sacramento av C V
McGraw Virgil R (Goldie) auto mech L L Brownell
McGuffin J linemn PG&ECo r Sandy Gulch
McGuire Jos V (Vesta I) plmbr h4604 20th
McGuire Melvin R mov pic opr Natl Theatre r4211 19th
McGuire Wm M clk PO r4211 19th
McHardy Alex (Ella L) h5047 3d
McHatton Elmer H (Eulalia) clk PO h4270 1st av C V
McIntyre Melvin S (Carolyn) formn DMCo h1455 S Salem
McKaig Minnie Mrs r5341 8th
McKay Hugh (Alberta) h4629 1st
McKean Gordon L (Bertha) mach opr DMCo h4341 18th
McKenzie Corinne Mrs r4434 Sacramento av C V
McKenzie Helen stdt r4434 Sacramento av C V
McKenzie Kath tchr Salem Street Sch r rt 2 bx 361
McKern Hazel tchr Chico High Sch r4604 Francis Willard
McKinney Jason E (Lucy) pntr SNRy h4211 19th
McKinney Robt A (Ada) pntr h3920 Humboldt
McKinney Robt A (Melvina) lab h Madison ns 1 e Bruce
McLain Earl N (Mercedes) sslmn UOCo h327 Chestnut

J. L. JAMES—GENERAL INSURANCE
Real Estate — Surety Bonds — Loans
702 BIRD STREET PHONE 168 OROVILLE. CALIF.

CHICO STEAM LAUNDRY
L. P. OLKER, Proprietor
First-class work. Prompt delivery. We aim to please. If our work pleases, tell others. If it doesn't, tell us. The prices and quality of our Wet Wash and Rough Dry for families will please you. Try It.
NINTH AND FLUME STS. TELEPHONE 183 CHICO, CALIFORNIA

McLain Jas L (Alice) rancher h1641 The Esplanade
McLain Manaen P (Reba) asst mgr Singer Sewing Mach Co h5030 1st
McLean Saml V notions 719 Main
McLean Susie Mrs opr PT&TCo r4133 8th
McLENNAN CHAS W Cigars 324 Broadway Phone 336-W h344 Flume
McLennan Walter M clk C W McLennan r946 Cedar
McLerran S Jack with DMCo r4746 10th
McLerran Stanford P (Nellie) auto repr 4724 7th h4746 10th
McManus John A (Gertrude M) real est 135 Bway h4723 6th
McManus Teresa stdt r4723 6th
McMilaln Duncan F (Mary) carp h1104 Spruce
McMillin Mary A Mrs h4941 6th
McMullen Wayne auto mech Bidwell Nash Motor Co r618 Normal
McNabb John estimator PG&ECo r Durham rt 1
McNee Peter (Jennie) h3915 12th
McNeely Thos C (Teresa) cook h4821 9th
McNeill Maggie M (wid H D) r4604 20th
McNelley Wm H (Hattie) baker h5447 9th
McNespy Bert J (Della) lab h Irwin ns e B
McNett Ancil r4142 3d
McNett Phillip D with DMCo r1548 Chestnut
McNulty H J r4704 6th
McPhee G Eldon (Millicent) pharm Bartlett Drug Co h4343 Sacramento av C V
McPhee Joshua A (Mary) carp h641 Main
McPherson Ernest I (Atlanta; Home Bakery) h986 S Salem
McPherson Floyd (Mabel) clk h3925 5th
McPherson Jas E (Edna) clk PG&ECo h1705 S Bway
McPherson Mabel Mrs slswmn J G Neubarth r3925 5th
McQuade Clara M tchr h319 Orient
McQueen Walter L (Alma) mech h4235 Humboldt
McRae Seymour porter S V McLean
McRamsey Clem (Vida) shoe repr 622 Chestnut
McReynolds Edna I slswmn E C Vadney r1616 Oleander av
McReynolds Virtus V (Iola) with DMCo h1616 Oleander av
McSparrin Geo G (Carrie) h1499 Palm av
McWiliams Rolla J (Venetta) ranch wkr h1463 Laburnum C V
MacAfree Herbt R (Lois) dairymn h5433 3d
MacComsey Anna (wid J F) r3932 8th
MacComsey Benj A (Alice) clk PO h3932 8th
MacCormac Harry restr 821 Main

A. M. COLEMAN
Automobile Painting—Tops—Curtains—Upholstering
926 MAIN CHICO, CALIF. PHONE 534-J

Telephone 13 CHICO SODA WORKS
SODA WATERS, MINERAL WATERS, BEVERAGES 4946 5th St.

Macdonald John A (Maggie D) farmer h4835 9th
Machade Louis (Mildred) trucker N Calif Whse Co r633 Bway
Machado Jos auto mech Mann & Morgan r4828 6th
Machado Mabel stdt r4828 6th
Machado Manuel S (Freitas & Machado) 229 Main
Machado Rosa r4828 6th
Mack Donna tchr Chico High Sch
Mackey Hazel E Mrs h43 Mill
Mackey John R (Olive) mixer Chico Contracting Co r Louis Beebe
MacMillan M D (Laura J) slsmn h327 Normal av
Macy Bruce W (Shirley M) farmer h4632 5th
Macy Ida M (wid A P) r954 S Chestnut
Macy W H bkpr Northern Star Mills r1139 Citrus
Maderas Jos (Elsie) boxmkr h rear 4832 14th
Maderos Antonio (Mary E) autowkr h1020 Hazel
Maderos Manuel with DMCo r4832 Chestnut
Madigan Denis (Margt) h940 Olive
Magill Appie Mrs lndywkr French Am Lndy
Magill Harvey with DMCo
Magill Saml hlpr DMCo
Magoon Lowell J (Evelyn) pntr Geo Mattox r Centerville rd
Mahon C W cigars 243 Bway
Mahon Hazel tchr r4725 3d
Mahon Mary J Mrs r4725 3d
Mahoney Cath (wid Patk) r4636 4th av C V
Maiff Wm J r5829 5th
Mainville Roy J (Emily I) formn Chico Contracting Co h1266 S Normal
Maison Bernard L (Henrietta; Maison & Price) h3921 4th
MAISON & PRICE (B L Maison G M Price) Furniture Floor Coverings Bedding Etc 4525 2d Phone 78
Mallard I F mach opr DMCo
Mallero L lab DMCo
Malloy Alice M Mrs h4229 4th
Malloy Cussick slsmn r4229 4th
Malloy Esther J (wid M D) housekpr 1514 S Salem
Malloy Pauline nurse h4843 2d
Maloney Con A (Gertrude) meat ctr Chico Meat Co h4303 2d av C V
Man Hing Hai Co (Fong Kee) Chinese mdse 704 Cherry
Manes Allen A (Fannie) autowkr h1165 S Olive
Mangold Ernest (Anna; City Bakery) h1631 The Esplanade
Mangold Eug baker r1631 The Esplanade

DR. G. PARKER TUBBS-CHIROPRACTOR
LICENSED PALMER GRADUATE MRS. G. PARKER TUBBS, Assistant
OFFICE PHONE 649-W RESIDENCE PHONE 649-R
ROBINSON AND MYERS STS. OROVILLE, CALIF.

KITRICK & HALL
Wholesale Grain Dealers—Warehouses—Insurance
Offices: CHICO, DURHAM, OROVILLE

Mankins Lee formn DMCo r 16th at Laurel
Mankins Peter L (Artie) h608 Cedar
Mann Arth R (Mary) mech Pub Sch h Pomona av nr 5th
Mann Douglas B (Minnie; Mann & Morgan) h1321 S Salem
Mann John W (Elspet) gro 1345 Laurel h3868 12th
Mann Mary Mrs jan Rosedale Sch r rt 3 bx 223
Mann & Morgan (D B Mann R H Morgan) autos 721 Main
Mansfield Beryl C prin Chapman School r344 Flume
Mansfield Flora J (wid John H) h344 Flume
Manson Alvin L (Mona) with DMCo h4824 9th
Manson Ray S uphol SNRy r4407 11th
Manuel Archie L lab r4329 18th
Manuel Frank (Evelyn) mtrmn h4358 19th
Manuel Wm A (Jeanette) mtrmn h4329 18th
Marcellus L Keith repr Natl Cash Register Co h4229 4th
March Edwin W (Mildred) slsmn h1124 Park av
March Harry D (Henrietta) dentist 230 Bway and member Bd of Education h4739 3d
March J D clk D Breslauer r4739 3d
March Josie (wid J D) h4940 1st
March Muriel E stdt r1124 Park av
March Oscar W (Margt M) farmer h4632 5th
March Roland S (Jessie M) lab h4216 11th
Marion Chas F (Millie) eng DMCo h1163 S Olive
Markham Mae B (wid Geo L; Alta Rooms) h735 Main
Markman Geo E (Velma L) pntr DMCo h1532 Hemlock
Marks Esther A Mrs tchr Central Sch r 7th & Woodland av
Marks J Harvey bkpr Bank of Italy Chico Br r 8th and Tulip
Marks Wm J carrier PO r3225 7th
Marselus Edwin D (Eleanor) farmer h1206 S Salem
Marselus Pearl V (wid Ray E) drsmkr h1206 S Salem
Marsh Benj clk h3651 Humboldt
Marsh Crystal Mrs opr PT&TCo 3651 Humboldt av
Marsh Jas S (Blanch) carp h1946 Palm av
Marsh L C pharm Grants Pharmacy
Marshall Cynthia E (wid Wm H) h806 Ivy
Marshall D T h630 The Esplanade
Marshall Dorothy stdt r806 Ivy
Marshall Lyle stdt r806 Ivy
Marshall Mabel E tchr r806 Ivy
Marshall Robt J (Sarah) pntr h1718 Laurel
Marshall Wm H (Juanita) millmn h2034 S Salem
Martenette Frank L (Nellie A) slsmn h4244 8th
Martenette Lee A (Merle) meats h4230 8th
Martien Jos G (Alice G) clk h108 Bway

VALLEY CONCRETE PIPE & PRODUCTS CO.
CONCRETE BRICK AND BUILDING BLOCKS
Septic Tanks
Twenty-second and Park Av. CHICO, CALIF. Phone 604-W

CHICO ICE & COLD STORAGE CO.
1297 PARK AV., CHICO, CAL. ICE, COLD STORAGE, COAL MILL BLOCKS, FUEL OIL PHONE 102

Martin Albt W clk PO r4942 6th
Martin Chas E (Jenis) carrier PO h4833 6th
Martin Chas W (Jennie) lab h5143 9th
Martin David W (Nell) plmbr DMCo h5037 6th
Martin Dorothy r5037 6th
Martin Effie M (wid W K) r1328 Park av
Martin Eliz (wid Fred A) h4942 6th
Martin Emilio (Flora) lab h427 Oak
Martin Frank R (Kath) slsmn Calif State Auto Assn h1040 Salem
Martin Isabel tchr r1745 Laburnum C V
Martin Jos r810 Bway
Martin Lawrence pntr r426 Bway
Martin Leo (Guadalupe) lab h832 Walnut
Martin Leo mach opr DMCo r4942 6th
Martin Milo M (Pearl) slsmn Miller-Watkins Co h4206 5th av
Martin Theo (Eva) mach opr DMCo h4347 18th
Martin Vincent r832 Walnut
Martinelli Frank (Mae) driver h5125 9th
Martinez Emilio I (Edith) barber E F Beardon h3822 6th
Martini A M (Tillie) mgr Herman C Fisher h3924 7th
Marvin Anna G (wid W M) bkpr Chico Record h5117 Rio Chico way
MARYLAND CASUALTY CO C W Houghton and Clarence L Price Agts 207-208 First National Bank Bldg Phone 22 (See back cover and page 24)
Marzolla Bruno hlpr W M Conery r rt 3 bx 2
Marzota Morris (Mary) scavenger h Wisconsin nr Martin
Mason John mech Wright's Garage r rt 3 bx 26
Mason Ray S (Mary L) uphol h4407 11th
Mason Thos J (Gladys) meat ctr Chico Meat Co h3465 7th
Masonic Hall 1st bet Main and Broadway
Mast Glenn E (Geune E) piano tuner h635 Ivy
Masterson Anna M stdt r2711 18th
Masterson Chas T (Florence) carp h3711 18th
Masterson Ivan prsmn Chico Record r rt 2 bx 198
Masterson Leila D clk PG&ECo r Sacramento av rt 2 bx 198
Matheson Belle Mrs r1641 Mulberry
Mathison Metchor T (Donie V) lab h4733 7th
Mathys Mollie (wid W I) h3705 18th
Matson Wm pntr r429 Wall
Mattei Chas with DMCo
Matteson Ralph B (Mattie) h1425 Oleander av
Matthews Marjorie stdt r3435 Wooland av

BYRON E. Graduates of Palmer School of Chiropractic MARY W.
FRANK & FRANK
CHIROPRACTORS
SPECIALIZING IN SPEAR'S PAINLESS SYSTEM OF ADJUSTING
409-411 FIRST NATIONAL BANK BLDG. Phone 667 CHICO. CALIF.

FLOYD HANN
CONTRACTOR AND BUILDER
ESTIMATES ON ALL WORK
4240 Sacramento Av. CHICO, CALIF. Phone 1226

Matthews W Fred (Josephine) asst cashr Bank of Italy National Trust and Savings Assn h3435 Woodland av
Mattiazzi Silvio (Mariena) lab h Boucher av e s 2 s Virginia av
Mattiazzi Victor hlpr DMCo r S Mattiazzi
Mattingly Edw lab r Wisconsin and Jackson
Mattox Edw pntr r1340 Oleander av
Mattox Edw F (Viola) pntr h1340 Oleander av
Mattox Geo (Jessie) paints 548 Bway h1840 same
Mattox Mary M (wid Wesley) r1340 Oleander av
MAX'S CAFE (Max O Weniger) 317-19 Broadway Phone 226
Maxfield True H Rev (Grace) pastor Grace Baptist Ch h rt 4 bx 178
Maxwell Harold H (Elsie) mov pic opr Broadway Theatre h3836 19th
Maxwell John B (Viola; Eleventh Av Garage) h1605 Laburnum C V
Maxwell M Elsten mov pic opr Broadway Theatre r1605 Laburnum C V
Maxwell Tecumseh W (Jennie; Eleventh Av Garage) h The Esplanade nr 11th av C V
Mayer Edwin R (Birdella) slsmn h1351 The Esplanade
Mayfield Edgar hlpr DMCo
Mayfield Wm J with DMCo
Maynard Rei shtmtlwkr Hall Sheet Metal Wks
Mayne Chas N (Mabel E) rancher h4005 5th
Mayne Robt C r4005 5th
MAYTAG CALIF CO Geo S Jones Dist Mgr Chico Dist 530 Broadway Phone 1028
Meade Chas tmstr h4630 17th
Meade Harry R (Minnie A) slsmn h840 Cherry
Meade Hattie J (wid Loring J) h840 Cherry
Meade Robt J tchr r840 Cherry
Meade Wm M (Bessie) firemn PO h740 Orient
Meakins J W Mrs factywkr DMCo
Mears John W (Estella) billiards 229 Bway h48 Ivy
Meakins John W formn DMCo
Mecham Lafayette (Susan J) rancher h4344 21st
Mecham Royal L lab r4344 21st
MECUM FRANCIS M (Alice) Automobile Tractors and Farm Implements Repaired 233 Oak Phone 620-W h5442 3d
Mecum Harold B slsmn r820 Olive
Mecum Lyle (Mattie) clk h820 Olive
Mederoz Pat with DMCo r5439 9th

DODGE BROTHERS MOTOR CAR
CHICO
Second Cor. Flume
Phone 88
MILLER-WATKINS CO.
OROVILLE
404 Montgomery
Phone 104

OUR THREE SPECIALTIES: ACCURACY—PURE DRUGS—COURTEOUS SERVICE
DRUGS THE LEE PHARMACY REXALL STORE
A. S. JONES, Prop.
BROADWAY AT 3d, ODD FELLOWS BLDG. Phone 10 CHICO

Meier Adolph H (Ethel M) formn SNRy h1470 S Salem
Meier Robt N stdt r1470 S Salem
Meinberg Amelia (wid Conrad) h3906 7th
Meinberg Annie wrapper DMCo r3906 7th
Meixner John (Margt) h721 Flume
Meixner Josephine (wid John) h1517 S Main
Meline Chas L (Edna M) barber 311 Bway r Forest cor Centennial av
Meline Harry L (Minnie) slsmn J A McManus h1444 Magnolia av
Meline Jas carp r4133 8th
Meline Steph (Etta) auto serv sta Main cor 8th h420 Wall
Mellerio Chas clk Peter Facciano r rt 3 bx 16
Mellinger C Maxon stdt r990 S Normal av
Mellinger Margt M stdt r990 S Normal av
Mellinger Willard L Rev (Grace V) pastor First Christian Ch h990 S Normal av
Mello Antone (Jessie) rancher h1506 S Main
Mello Manuel lab r1622 Park av
Mello Manuel lab h rear 4319 16th
Meradith G R rice grower r108 Bway
Meradith Rex S (Crystal) rice grower h4922 2d
Merchants Transfer Co (Wilfred Moody) 333 Bway
Meriam Morrison E instr State Tchrs Coll h5103 Rio Chico way
Meriam Theo r5103 Rio Chico way
Merrill Edna clk Price & Ward
Merrill M E Mrs confr 1260 The Esplanade
Merrill R C dir training sch State Tchrs Coll
Merryman Frances C (wid J M) h4025 6th
Merryman Gertrude E (wid Josiah E) h4742 5th
Merryman Lillian F tchr Central Sch r4025 6th
Mery Michl L (Sarah; Chico Iron Works) h844 Bway
Mery Michl L jr (Olivia W) mgr Chico Iron Works h4542 9th
Meskella Leo (Lola) garage h441 Olive
Messinger John G (Grace) clk California Water Service Co h5132 3d
Messinger Reuben H (Dean) orchardist h4319 Frances Willard C V
METROPOLITAN CASUALTY CO C W Houghton and Clarence L Price Agts 207-208 First National Bank Bldg Phone 22 (See back cover and page 24)
Metropolitan Life Ins Co B L Ferguson mgr 311 First Natl Bk bldg

CHEVROLET
GRAFE CHEVROLET MOTOR SALES
W. J. GRAFE, Prop.
SALES AND SERVICE
801 Montgomery OROVILLE Phone 709

KESSELRING'S MUSIC SHOP
Pianos and Musical Merchandise
Brunswicks and Radios 4420 2d ST. Phone 374-W CHICO

Metz Frank (Bessie) driver h4209 6th
Metzger Chris jr formn Miller-Watkins Co h rt 2 bx 91
Metzger Jacob E (Blanche) driver h1705 Palm av
Metzger Wm H mech Miller-Watkins Co r618 Normal av
Mewes Carl F mach opr DMCo r rt 1 bx 347
Mewes John whsemn DMCo r rt 1 bx 347
Mewes Wm A lab DMCo r rt 1 bx 347
Meyben Bertha Mrs h4273 2d av C V
MEYERS EMERY L Physician and Surgeon 201-02 Waterland-Breslauer Bldg and Chico Chloropathic Clinic Phone 822 h4016 2d Av C V
Michelson Henry gdnr 4539 4th
Mickelson Metor P (Alta) apiarist h3825 19th
Milani Angelo stdt r1041 Cherry
Milani Louis (Paulina) lab h1041 Cherry
Milani Rosa sten Roth & Gay r1041 Cherry
Miles Chas C (Gertrude) h4341 2d av C V
Mile Corbett lab r4243 5th
Millar Walter P chainmn Polk & Robinson r4939 5th
Miller Alice Mrs h4318 5th
Miller Arth M (Evelyn) formn SNRy r4719 7th
Miller Chas H (Doris) h690 The Esplanade
Miller E Allen bellmn Hotel Oaks h2030 Park av
Miller E I (June) instr State Tchrs Coll r1206 Palm av C V
Miller Elvin B auto mech A M Coleman r404 Hickory
Miller Ernest (Kate) h Ohio ne cor Guill
Miller Fredk W h4928 4th
Miller Geo H (Marie) h4469 4th av C V
Miller Geo W driver SNRy r4722 11th
Miller Gerard clk r4224 9th
Miller Hal R (Maia L; Miller & Graves) h4708 14th
Miller Hardware Co O T Miller mgr 223 Bway
Miller John D blksmth O R Tabler r 14th nr Elm
Miller John E (Eneth M) slsmn Miller Hdw Co h1229 Locust
Miller John F (Georgia E) servicemn Maytag Calif Co h4115 11th
Miller Jos r1240 S Bway
Miller Josephine (wid G A) h1426 S Bway
Miller Kath (wid H B) h1935 S Bway
Miller Lloyd stdt r1706 Hemlock
Miller Lurline tchr r4224 9th
Miller Oliver T (Laura M) mgr Miller Hdw Co h1706 Hemlock
Miller Phoebe (wid A G) h1240 S Bway
Miller Rezin L (Mildred Eastside Grocery) h735 Pine

Title Insurance & Guaranty Co.
Assets $2,000,000—Title Insurance and Escrows
411 HUNTOON OROVILLE, CALIF. PHONE 254

GRISWOLD LUMBER CO.
MANUFACTURERS AND DEALERS IN LUMBER 948 S. BROADWAY PHONE 130 CHICO, CALIF.

Miller Roy clk J H Minderman PO bx 484
Miller Saml G (Annie) pntr SNRy h4224 9th
Miller Stella Mrs (Denver Rooms) h847 Main
Miller Susie (wid Wendel J) h4825 2d
Miller Tony (Lucy K) mach DMCo h1258 S Bway
MILLER-WATKINS COMPANY R S Watkins Mgr Distributors Dodge Brothers Motor Vehicles and Graham Brothers Trucks 2d cor Flume Phone 88 (See right bottom lines and page 18)
Miller Wm C lab h4616 16th
Miller Wm H (Annie B) orchardist h4928 2d
Miller Wm M (Christina) h3757 15th
Miller & Graves (H R Miller H D Graves) autos and radios 628 Main
MILLIGAN A R With Milligan's Service Station r4338 19th Phone 596-J
Milligan Clarence A (Ida; Milligan's Cabinet Shop) h4338 19th
MILLIGAN CLARENCE A Jr (Milligan's Service Station) r4338 19th Phone 596-J
Milligan Wm W with DMCo h rear 4208 7th
MILLIGAN'S CABINET SHOP (C A Milligan) Cabinet and Job Work Furniture Repairing Glass Window Screens Store Fixtures and Book Cases 4325 13th Phone 110
MILLIGAN'S SERVICE STATION (Clarence A Milligan Jr) Reo Motor Cars Sales and Service Auto Supplies and Tow Service 1405 Park Av Phone 904 (See covers and page 17)
Millsap Harvey lab r4382 22d
Millsap Landis lab r4382 22d
Millsap Wm M (Kate) lab h4382 22d
MILNE BROS PRINT SHOP (J S Milne E R Huse) Job Printers 4316 3d Phone 960-W
Milne Everett printer r127 Ivy
Milne Fairly J (Caroline) printer h127 Ivy
Milne John S printer r127 Ivy
Milne Margt r127 Ivy
Mims John C (Marl) welder 4420 8th h3848 7th
Minderman Apartments (J H Minderman) 4536 3d
Minderman John H (Charlotte; Minderman Apts) and gro 4550 3d h3916 4th
Miskella Jas A (Josepha) driver h317 Cherry
Mission Grill (Saml Chazes) 235 Main
Mitchell Bertha Mrs h1527 Elm
Mitchell Edith stdt r1706 The Esplanade

Oroville Granite & Marble Works
Cemetery Memorials
1314 High, Oroville Edw. I. Pynchon, Prop. Phone 630-J

CHICO TIRE & AUTO SUPPLY CO.
"YOU GET MORE FOR YOUR MONEY HERE"
625 BROADWAY PHONE 967 CHICO, CALIF.

Mitchell Edw (Edris) mech DMCo h4593 22d
Mitchell Geo W (Cora B) lab h4330 19th
Mitchell H H slsmn Standard Oil Co res Paradise
Mitchell John r4737 2d
Mitchell John A (Jeanette) barber 715 Main h1706 The Esplanade
Mitchell Jos lab r810 Bway
Mitchell Lorenzo B (Virginia A) slsmn Hubert Estes h4003 17th
Mitchell Lou B (Averil) slsmn h4003 17th
Mitchell Louisa A (wid John L) h440 Orient
Mitchell Ruth H mlnr S B Huffman r4330 19th
Mitchell Stanley J (Irma D) clk A M Scott & Son res Durham
Mitchell Wm A (Thural) slsmn R E Roberts Co r440 Orient
Miyasako Whitch (Miyo) gdnr h5542 3d
Moak Ethel (wid B F) h1360 Palm av
Moak Hattie (wid Jacob) h1410 The Esplanade
Moak Jas R D (Lucy) h1820 Palm av
Model Apartments (Mrs Nellie Ashbaugh) 5106 5th
Moerke Francis R (Ada M; Moerke's) h125 Chestnut
Moerke's (F R Moerke) staty 132 Bway
Moll Arth L (Clara) electn DMCo h4447 6th av C V
Molter Chas Mrs factywkr DMCo r4911 7th
Molter Chas L lab DMCo r4911 7th
Molter Mary V h1707 Magnolia C V
Monduncy Jos blksmth SNRy r rt 4 bx 207
Monroe Jessie Mrs soft drinks 4417 5th res Orland
Monroe M F (Park Garage) r4229 4th
Montagne Alf A (Josephine) slsmn PG&ECo h327 Hazel
Montes Jean (Annie; French-American Lndy) h4130 8th
Montgomery Thelma dom 1337 Locust
Monihan Hattie Mrs r4128 9th
Moody Jacob h3628 19th
Moon Irwin H (Ellen) gasftr PG&ECo h1905 S Bway
Moore Ada tchr Salem Street Sch r406 Cedar
Moore Anna Mrs mlnr 434 Bway r5807 5th
Moore Benj (Gertrude) auto mech h1260 Laburnum C V
Moore Bernard D (Sidna) printer Chico Record h4715 6th
Moore Bros (G E Moore) auto reprs 4305 5th
Moore Carrie R (wid Jas F) h720 Olive
Moore Clyde L shtmtlwkr Hall Sheet Metal Wks r4230 7th av C V
Moody David H (Blanche) clk J H Minderman h4170 11th
Moody Wilfred (Merchants Transfer Co) 333 Bway
Moore Eda (wid I S) cook h Boucher av ne cor California

SAN FRANCISCO WELDING WORKS
Acetylene and Electric Welding
PORTABLE OUTFITS
4545 EIGHTH. COR. SALEM CHICO, CALIF.

Telephone 13 CHICO SODA WORKS
SODA WATERS, MINERAL WATERS, BEVERAGES 4946 5th St.

Moore Edna Mrs r4936 8th
Moore Elmer L (Helene) clk h4836 2d
Moore F Burnham (Ida L) lab h1314 Mulberry
MOORE FRANK M (Edna; Bicknell & Moore) City Treasurer h4635 3d Phone 23
Moore G W oiler SNRy
Moore Gail E (Imogene; Moore Bros) and instr State Tchrs Coll h4558 Sacramento av C V
Moore Jas R (Ernestine) h1857 Mulberry
Moore Kenneth S stdt r4321 3d
Moore Lyman P (Mary L) carp SNRy h4230 7th av
Moore Mae L Mrs maid Hotel Oaks h4321 3d
Moore Martha (wid T O) h4232 7th av C V
Moore Rebecca J (wid Jerome) r4027 4th
Moore Robt B (Frances) transfer h3845 8th
Moore Rose beauty opr r720 Olive
Moore Roy B (Kathryn A) mgr Western Auto Supply Co h4011 4th av C V
Moore Sarah B (wid Jas M) h406 Cedar
Moore Thos J (Laura B) h1640 Hemlock
Moore Thos W (Anna) clk H A Hintz h5807 5th
Moore Thos W jr slsmn Schley's Klassy Kicks r5807 5th
Moore Trammell tchr r5807 5th
Moore Vernon A (Clara J) auto mech G E Moore h1140 Arcadian C V
Moore Walter lab h3716 20th
Moore Wm L rancher r4027 4th
Moran Frances M factywkr DMCo r83 Mill
Moran Kath (wid Frank) h83 Mill
Moran Martha J wrapper DMCo r83 Mill
Mordoff Nelle photog 336 Bway
Morehead Building 336 Bway
Morehead J Frank (Margt) pres Peoples Savings & Commercial Bank res Morehead Ranch
Morgado Joaquina (wid Jules) h3607 20th
Morgan Alf mach opr DMCo r709 Ivy
Morgan Anna (wid Wm) h709 Ivy
Morgan Ralph H (Mann & Morgan) r1417 S Bway
Morgan Wilma opr PT&TCo r709 Ivy
Moritz John C W (Emma) pntr h422 Hickory
Morony Gregory S stdt r945 S Salem
Morony Jean stdt r945 S Salem
Morony Lionel G Rev (Mary L) pastor First Baptist Ch h945 S Salem
Morris Chas R (Vina) lmbr grader h738 Chestnut

BACON'S SERVICE STATION
GENERAL AUTO REPAIRING — ACCESSORIES AND SUPPLIES
GAS, OILS, ETC.
MARYSVILLE RD. AT CITY LIMITS Phone 73 OROVILLE

KITRICK & HALL
Wholesale Grain Dealers—Warehouses—Insurance
Offices: CHICO, DURHAM, OROVILLE

Morris Irene inspr DMCo r3825 Humboldt av
Morris Robt C dentist 304 Bway r4742 Chestnut
Morris Theo G (Irene) driver h3825 Humboldt
Morrison Brigid T (wid Jas) r133 Main
MORRISON IRA R (Maude M) City Manager and City Clerk City Hall h532 Salem Phone 471-W
Morrison Lena (wid J L) h1340 Mulberry
Morrison Margt stdt r532 Salem
Morrison Silvius J apiarist r1340 Mulberry
Morrow B J mach opr DMCo h4844 2d av C V
Morrow Syril mach opr DMCo
Morse Andw L (Luetta) h3648 19th
MORSE GEORGE P Postmaster h217 Flume Phone 648-J
Morse Lewis B lab r3648 19th
Morton Austin E (Ida) county assessor h4925 2d
Morton Cecelia r4925 2d
Moseley Moses lab r5435 8th
Mosse W plmbr r810 Bway
Moulter Chas L (Lillie) h4911 7th
Moulter Mildred clk r4911 7th
Moulter Percy r4911 7th
Moulter Rowena r4911 7th
MOULTON DAN H (Flora) Physician and Surgeon 200 Waterland-Breslauer Bldg 341 Broadway Phone 38 h4665 Mansion Av Phone 900
Multon Virginia tchr r4665 Mansion C V
Moural Chas r1922 S Normal av
Moural Jas (Eleanore) glazier DMCo h1922 S Normal av
Moural Wm clk Am Ry Exp r1922 S Normal
Mukaida Yasujiro (Japanese Flower Gardens) h 7th bet Cherry and Orange
Mulkey Bertine clk Luke Mulkey r1101 Nelson
Mulkey Lloyd H (Nora) slsmn h4132 15th
Mulkey Luke (Lena) gro 851 Main h1101 Nelson
Mulkey Page E (Louise) clk Luke Mulkey h4149 11th
Mulkey Ross clk Luke Mulkey r1101 Nelson
Mullen Andw cementwkr r1207 Arcadian
Mullen Chas A autopntr r1505 Oleander av
Mullen John J woodsmn r1207 Arcadian
Mullen John N (Alice M) h1505 Oleander av
Muller Alf C phys 21 Morehead bldg
Municipal Building Main ne cor 5th
Munson Wm D h920 Pine
Murdock Robt H (Maggie) farmer h205 Wall

G. D. WILLIAMSON, Pres. J. G. WILLIAMSON, V-Pres. C. R. CRIPPEN, Sec.
VALLEY CONCRETE PIPE & PRODUCTS CO.
Irrigation Systems Designed and Installed
Twenty-second and Park Av. CHICO, CALIF. Phone 604-W

ROY FERRELL
REAL ESTATE, LOANS AND INSURANCE
"EXCHANGES A SPECIALTY"
338 Main St. Phone 71, Res. Phone 946 CHICO, CALIF.

Murdock Wm S (Florence O) chauf Grand Royal Ice Cream Co h4246 4th
Murphy John P pntr h Boucher av nw cor 15th
Murphy John P (Kate) broker h529 Normal av
Murphy Raymond H (Mary C) storekpr h4548 14th
Murphy Wm R (Cora M) h4927 9th
Murray Carl W driver DMCo r1844 Locust
Murray Chas h1206 The Esplanade
Murray Chas W (Belle) with DMCo h1844 Locust
Murray Crit (Myrtle) with DMCo h1927 S Salem
Murray Jennie (wid Frank) r Norman Murray
Murray Kath Mrs r1206 The Esplanade
Murray Maria L (wid C C) r1844 Locust
Murray Norman (Nettie) mach opr DMCo h Nord av nr Sacramento av
Murray Rodger woodsmn r1206 The Esplanade
Murry Frank (Ada) linemn PG&ECo h3843 15th
Musick D mgr Northern Calif Whse Co res Colusa
Musselman Alex C (Henrietta) orchardist h4345 1st av C V
Musselman Gene C clk J C Penny Co r4345 1st av C V
Musselman Rhoda G stdt r4345 1st av C V
Musselman Warren O stdt r4345 1st av C V
Mutch Thos (Addie) pntr h854 Flume
MUTUAL LIFE INSURANCE CO OF NEW YORK C W Houghton and Clarence L Price Agts 207-208 First National Bank Bldg Phone 22 (See back cover and page 24)
Myers Emma (wid W H) r1212 Park av
Myers Minnie T (wid Richd F) r4015 4th
Myers Wm H (Adelia M) mech Colusa Implement Co h1212 Park av
Mylonas Chris (Yvonne) fruits h130 Cedar
Nagahisa Yance (Masayo) gdnr h818 Chestnut
Nager Frank (Cira) ranch wkr h4237 Humboldt
Nakano Kenichi (Capital Fruit Market) 4413 2d
NATIONAL AUTOMOBILE CLUB C W Houghton and Clarence L Price Agts 207-208 First National Bank Bldg Phone 22
National Cash Register Co H H Pierce sls agt 514 Bway
NATIONAL MERCANTILE AGENCY (R H Bullock) 212-214 Capital National Bank Bldg Phone 5193 Sacramento (See tab insert at House Guide)
NATIONAL SHOE SHOP (James Gill) 4524 2d (See page 29)
National Theatre W A Crank mgr 4534 2d
Nau Cath Mrs tchr Central Sch r Nord and 8th av

A. C. TUCKER REAL ESTATE AND INSURANCE
IRRIGATED ORANGE LANDS
320 MYERS PHONE 429 OROVILLE, CALIF.

MONEY BACK GUARANTEE ON ALL OUR WORK
HICKS MACHINE WORKS
OUR MOTTO: PROMPT AND EFFICIENT SERVICE
WILLIS W. S. HICKS, Master Mechanic
1529 OLEANDER ST. PHONE CONNECTION

Nau Frank M (Crystal) h3705 5th
Nau Otto W (Cath) slsmn Chico Seed & Feed Co h Nord and 8th av
Nave Wm C dairywkr r Mrs Mae Calkins
Naysmith John W lab r4544 21st
Neal Elmer S asst Bicknell Moore r4635 3d
Neal Lawrence (Edith) dragline opr h1910 S Salem
Nedon Frank J (Mary with DMCo h1434 S Normal av
Neely Beatrice sten DMCo r4824 3d
Neher Ira H autowkr r5030 3d
Neher Lucy E (wid Mark J) h5030 3d
Neilan Elmer J (Thelma) mgr Normal Apts h4843 2d
Neill Carol tchr Chico High Sch r4730 2d
Neish M printer Chico Enterprise r3915 7th
Nekstad Peter E (Gertrude) planer DMCo h1649 S Salem
Nelson Axel barber Homer August r426 Bway
Nelson Bessie Mrs h1056 S Salem
Nelson Betty cashr F W Woolworth Co r817 Ivy
Nelson Burnious lab r324 Walnut
Nelson Chas C (Mandy E) formn PG&ECo h324 Walnut
Nelson E J lab DMCo
Nelson Fred W (Beatrice) lab h4425 20th
Nelson Gertrude nurse Enloe Hosp r330 Flume
Nelson Gilman P (Anna B) with DMCo h1705 Locust
Nelson Gus E (Mabel) carp h5806 5th
Nelson Henry (Evaline) h4343 17th
Nelson Jesse M (Emelie) h405 Orient
Nelson Lynn stdt r1655 Laburnum
Nelson Mary O (wid Gilmon C) h639 Olive
Nelson Ray electn r5040 3d
Nelson Walter W (Sallie) barber Dick Stoudt h1655 Laburnum C V
Nesbit Thos J (Henrietta) h4105 6th
Netto Dora factywkr DMCo r rt 2 bx 117
NEUBARTH AUG L Insurance 4416 2d Phone 48 h330 Wall Phone 636-W
Neubarth Danl B r1221 Citrus
Neubarth Danl B stdt r2083 Mulberry
Neubarth Doris E sten PT&TCo r1221 Citrus av
Neubarth Dorothy M r2083 Mulberry
Neubarth Edwin A farmer r330 Wall
Neubarth John G (Cath) dry gds 232 Bway h2083 Mulberry
Neubarth Wm W farmer r330 Wall
Neville Clara B ins 4436 4th r1189 S Bway
Neville Ellen M (wid John) h1189 S Bway

W. H. HUSTED
A-C SPEEDOMETERS AUTOMOTIVE ELECTRICIAN AMERICAN-BOSCH MAGNETOS
PHILCO BATTERIES, DELCO-REMY AND KLAXON
4415 Sixth, Bet. Main and Broadway CHICO, CALIF. Phone 490

GRAIN
Phone 181
MILL
16th and Chestnut

NORTHERN STAR MILLS
Flour — Feed — Grain
CHICO CALIFORNIA

FEED
Phone 1091
STORE
108 Main Street

Nevis Emily clk r Mrs Minnie Nevis
Nevis Manuel lab DMCo r5443 3d
Neves Mary factywkr DMCo r cor Beech and Irwin
Nevis Minnie (wid Manuel) h Beech nw cor Irwin
Newcomb Danl (Mary) carp h1605 Laburnum C V
Newell Herbt lab r244 Oak
Newman Al S clk Oaks Service Sta h327 Normal
Newman Cecil E (Ada) floormn Oaks Garage h1205 N Hazel C V
Newman Irene stdt r327 Normal av
Newman Zoe r327 Normal av
Newton Ivan M (Corinth) clk Walkers Billiard Parlor h220 Walnut
Newton L Edw (Mildred) Justice of Peace City Hall h4118 5th
Nicholl Cecil with DMCo r723 Sycamore
Nichol Jas E hlpr DMCo h335 Chestnut
Nicholls Danl S millwkr DMCo
Nichols Addie L (wid Arth L) h4539 4th
NICHOLS HARDWARE Co THE Harry E Nichols Mgr 406 Broadway Phone 6 and 7
Nichols Hardware Co Warehouse 1st cor Orange
Nichols Harry E (Jessie) mgr Nichols Hdw Co h238 Normal av
Nichols Harry E jr stdt r238 Normal av
Nichols May r4539 4th
Nieland Howard R (Doris) auto wkr h rear 4629 9th
Nield Wm N h1432 Laurel
Nikirk Irena D (wid S J) h1020 S Bway
Noble Antoinette H Mrs r4831 2d
Noda Sakichi gdnr r617 Chestnut
Noel Elwood stdt r1326 S Normal av
Noel Saml B (Clara A) mach H C Fisher h1326 Normal av
Noel Thelma E stdt r1326 S Normal av
Noonan Building 304 Bway
Nopel Agnes B (wid J H) gro 1242 The Esplanade h1230 The Esplanade
Nord Avenue Sch Johanna Schreiter prin Nord av cor Sacramento av
Nordgren John (Ida) car repr SNRy h967 Orient
Nordhoff Chas N with DMCo res Durham
Nordyke Earl P (Mattie) clk Colusa Implement Co h 6th av and N Ivy
Normal Apartments E J Neilan mgr 4843 2d
Norris Benj E restrwkr Max's Cafe r4627 15th

JOSLYNS ELECTRICAL STORE
WALTER P. JOSLYN
Electric Appliances, Supplies and Wiring
Edison Phonographs and Records
317 MYERS STREET Telephone 101 OROVILLE, CALIF.

"START FROM SHARKEYS"
OROVILLE, CALIF. (See Page 18) PHONE 64

Norris Edw restrwkr Max's Cafe r4627 15th
Norris Flora (wid John W) h303 Hickory
Norris Flora E sten PG&ECo r303 Hickory
Norris Ivan W bkpr r139 Normal av
Norris Julia E instr State Tchrs Coll r545 Salem
Norris Katie S (wid E F) h1329 S Main
Norris Wm E (Ethel F) saladmn h4641 15th
Northern California Warehouse Co D Musick mgr 5035 1st
Northern Electric Hotel (Lillie A Wenig) 1905 Park av
NORTHERN STAR MILLS A E Wood Mgr Flour, Feed and Grain Office and Mill 16th and Chestnut Phone 181 Retail Store 108 Main Phone 1091 (See left top lines and page 23)
Norton Mrs asst Enloe Hosp r4040 7th
Norton A M groundmn PG&ECo res Paradise
Norton Lena (wid G H) h1238 S Ivy
Nottelman Frances U (wid Fredk J) h541 Normal av
Nottelman Fredk H stdt r541 Normal av
Notley Clark (Etta) auto trmr 4421 3d h3737 7th
Notley Gordon hlpr Clark Notley r3737 7th
Nugent Ellen S Mrs h5427 9th
Null Elsie Mrs lndywkr Chico Steam Lndy
O K FISH & POULTRY MARKET (K Eejima) Fish and Game 117-19 Main Phone 119
OAKDALE DRUG CO (H C Cox) 1600 Park av Phone 612
Oakdale School Richd M Sisk prin cor S Bway and Little Chico Creek
OAKLAND AND PONTIAC SALES AND SERVICE (R J Crow) 4302-10 4th Phone 905
Oaks Garage (A J Yore) 4612 2d
OAKS HOTEL (Albert F and Mrs Bertha L De Guines) 2d sw cor Salem Phone 800
Oaks Service Station M H Oldemeyer mgr 2d cor Normal
Obenour John W (Martha) lab h4561 22d
Obert Hary F (Hazel M) lab h3774 12th
Oberweis Peter (Anna; Sun Ray Apts) h3706 5th
O'Brien Florence J (Marie G) pres Enterprise Pub Co h 4536 3d
O'Brien Jas H mach opr DMCo r5640 4th
O'Brien Ray H clk Park Service Sta
O'Brien Raymond (Mildred) slsmn h3013 Woodland av
O'Brien Raymond P clk r5640 4th
O'Brien Verne mach DMCo r5640 4th
O'Connell Raymond J (Grace A) h1641 S Bway

BRUCE D. WOODROFFE
Electric Refrigeration — Ice Making Machinery
"SHEET METAL WORKS"
4747 NINTH PHONE 218 CHICO, CALIF.

Butte Electric Motor Works
Electric Machinery Rewound and Repaired
New and Used Motors For Sale and For Rent
743 Broadway Chico **Phone 1230**

O'Connor Wm J r pres Bank of Ltaly National Trust and Savings Assn res Oakland
Odd Fellows Hall 244 Bway
Odegarde Edw A (Julia A) wtchmn h1630 S Bway
Odom E Whitfield (Mabel) clk Adolph Barth h4024 6th
Odom Mollie Mrs r5806 5th
Odom Owen J (Hazel) clk PO h1329 Spruce
Ogburn Vernon V (Aleda) h1747 S Bway
Ogden Willard r4207 4th av C V
Ogden Wm T (Agnes) carp h4207 4th av C V
Ogle Harry B (Marie K) executive Boy Scouts of Am Mt Lassen Area Council h4905 4th
Ohleyer Harold stdt r2040 The Esplanade
Ohmura S (Satsuyo; Home Grown Vegetable Mkt) h4327 2d
Okamoto H billiards 122 Main
Olberg Fredk house phys Enloe Hosp r330 Flume
Oldemeyer Ennis stdt r3845 7th
Oldemeyer Michl H (Ada) mgr Oaks Service Sta h3845 7th
Oliver Kath Mrs factywkr DMCo h1521 S Chestnut
Oliver Mary Mrs dir Chinese YMCA r4535 3d
Olker Louis C tchr Pub Sch r837 Wal
OLKER LOUIS P (Ida B; Chico Steam Laundry) h837 Wall Phone 254
Olmstead Nathaniel A (Georgia) lab h1919 Park av
Olson Irene r1838 S Normal av
Olson Marcus (Clara) rancher h1838 S Normal av
O'Neill Walter J (Edith) slsmn Hyman Rosenblum h1034 S Chestnut
ONO KOSHIRO (San) General Merchandise and Boarding House 4242 3d Phone 453
Opsal Dorothy M stdt r1724 S Bway
Opsal Elma A (wid E A) h1724 S Bway
Opsal Genevieve stdt r1724 S Bway
Orberg F G mill formn DMCo
Orendorff Dorothy M stdt r1643 Locust
Orendorff Jas H (Abbie H) h1643 Locust
Orendorff Vivian B (Gertrude) varieties 526 Bway h1120 Laburnum C V
Orendorff Vivian W (Clara; Orendorff & Byrne) h4324 Sacramento av
ORENDORFF & BYRNE (V W Orendorff C O Byrne) Grocers 1264 The Esplanade Phone 934
ORIENTAL BAZAAR (Quony Tai Lung Co) Chinese and Japanese Goods 134 Broadway
Ormsby Mattie E (wid Geo N) r946 Orient

J. L. JAMES—GENERAL INSURANCE
Real Estate — Surety Bonds — Loans
702 BIRD STREET **PHONE 168** **OROVILLE, CALIF.**

CHICO STEAM LAUNDRY
L. P. OLKER, Proprietor
First-class work. Prompt delivery. We aim to please. If our work pleases, tell others. If it doesn't, tell us. The prices and quality of our Wet Wash and Rough Dry for families will please you. Try it.
NINTH AND FLUME STS. **TELEPHONE 183** **CHICO, CALIFORNIA**

Orput Everett (Belle) h1946 Oleander av
Orr Chas A cashr Am Ry Exp r Sequoia Hotel
Orrell John B (Gertrude K) mgr Calif State Auto Assn h4206 E Sacramento av C V
Orrell Tamer (wid Wm) r122 Normal av
Orrick Raymond with DMCo r4216 12th
Orrick Vincent O cabtmkr DMCo r4216 12th
Osborn Jesse A (Meryl E) lab h229 Flume
Osborn Minnie S (wid Jos) h1704 The Esplanade
Osenbaugh Chas M (Bessie) pres State Tchrs Coll r5109 Rio Chico way
Osenbaugh Merrill A slsmn h5109 Rio Chico way
Oser M & Co (W L Oser Albt Abraham) dry gds 240-44 Main
Oser Wm L (Florence; M Oser & Co) h650 The Esplanade
Ossenbeiggen Mathias (Amenda) rancher h1602 Laburnum C V
Ostrander Willis H (Naomi) mech PG&ECo h1130 Chestnut
Ostroski Building 4418 2d
Overacker Arth E (Gladys) slsmn h1498 Citrus
Overton Susie Mrs bkpr Reynolds & Dyer r rt 1 bx 358
Owen Dayme (wid Francis) h4523 6th
Owen Gladys G beauty opr B C Van Nice r4523 6th
Owen Martha E (wid Marion) r4246 4th
Owen Wilfred W (Inez C) slsmn V G Strain rt 4 bx 180
Owens Sterling (Tennie) shoeshine 4426 3d
Owlett Harry F (Minnie M; Chico Mattress Factory) h3737 Humboldt
Pacheco John D (Charity) electn h943 S Normal av
Pacheco Manuel (Anna) janitor h4530 21st
Pacific Fruit & Produce Co G I Thonet mgr 1st cor Cedar
PACIFIC GAS & ELECTRIC CO I B Adams Division Mgr 301 Main Phone 877
Pacific Telephone & Telephone Co J E Preston mgr 4539 5th
Page Wm r101 Nelson
Paine Estelle sten O E Tracy r4549 2d av C V
Paine Genevieve bkpr Clark Hdw Store r4549 2d av C V
Palm Arth H (May) slsmn h303 Olive
Palmer G W carp J T Fleck r 22d and Elm
Palmer Haralan H ice cream mkr Grand-Royal Ice Cream Co r4229 4th
Palmer Kenneth hlpr DMCo r Almond
Palmer Orval hlpr DMCo r California and Fetter
Palmer Rollie (Eva) barber h4634 Sacramento av C V
Palmiter Leo slsmn Milligans Service Sta r4742 2d

A. M. COLEMAN
Genuine Ford and Chevrolet Parts — Auto Repairing
926 MAIN **CHICO, CALIF.** **PHONE 534-J**

Telephone 13 **CHICO SODA WORKS**
SODA WATERS, MINERAL WATERS, BEVERAGES 4946 5th St.

Panama Cafe Chas Lew mgr 4431 2d
Paradise School Geo D Winter prin Paradise
Paringo Dorothy stdt r525 Ivy
Paringo Evelyn stdt r525 Ivy
Paringo Mabel Mrs clk h525 Ivy
Park Cafeteria (Mrs B E Post) 4410 4th
Park Express (J O Cummins) main nw cor 4th
Park Flower Shop (Mrs Ruby Bradt) 4436 4th
PARK GARAGE (M F Monroe) 4228 4th Phone 99
PARK HOTEL (H H and F M Walker) Main nw cor 4th Phones 252 and 253
Park Pharmacy (Grant Burkert) 336 Main
PARK SERVICE STATION (O D Taber Lee Richardson) Gasoline Oils Auto Supplies Sport Goods Etc Main ne cor 4th Phone 194
Park Taxi (Thos Vinyard) Main nw cor 4th
Parker Frank member Bd of Education r Shasta rd
Parker Frank R well driller h4030 1st av C V
Parker Fred L (Margie E; Parker Hdw Store) h4125 1st av C V
Parker Hardware Store (F L Parker) 4425 3d
Parker Hiram E gro 1200 Park av
Parker Lillian Mrs r 133½ Bway
Parker Ralph M (Ina) lab h229 Wall
Parker Sue (wid Price W) h1443 Hemlock
Parker W F slsm Maytag Calif Co r133 Bway
Parrish Benj F stdt r5110 1st
Parrish Eileen bkpr r1544 Elm
Parrish Ernest L (Ann E) h1625 Oleander av
Parrish Hallie L tchr r1544 Elm
Parrish Ida asst G W Wright r5110 1st
Parrish Jessie (wid Frank) r5110 1st
Parrish Lee H rancher r1704 The Esplanade
Parrish Leila tchr r1544 Elm
Parrish Lola stdt r1625 Oleander av
Parrish Martha E (wid Augustine) h4929 8th
Parson Mary E (wid Nels) r108 Bway
Parsons Herman B (Velma) ins h4115 7th
Parsons Holt postermn Natl Theatre r1330 S Bway
Parsons Roy U (Blanche E) frt agt h1330 S Bway
Partridge Frank (Laura A) clk PG&ECo h5024 1st
Pastime Club 324 Bway
Patching Jack cook r307 Wall
Pate Myrtle Mrs nurse Enloe Hosp h950 S Salem
Patocka Adolph (Maude) mach DMCo h1524 S Normal av

DR. G. PARKER TUBBS-CHIROPRACTOR
LICENSED PALMER GRADUATE MRS. G. PARKER TUBBS, Assistant
OFFICE PHONE 649-W RESIDENCE PHONE 649-R
ROBINSON AND MYERS STS. OROVILLE, CALIF.

KITRICK & HALL
Wholesale Grain Dealers—Warehouses—Insurance
Offices: CHICO, DURHAM, OROVILLE

Patocka Alvin (Mabel) mach DMCo h1514 S Salem
Patocka Chas (Florence) mach DMCo h4527 17th
Patocka Jos (Augusta) mach DMCo h3539 8th
Patocka Mabel factywkr DMCo r1514 S Salem
Patrice Manuel (Marie) h1722 Elm
Patrick Alice (wid Jos T) h426 Flume
Patterson Jos driver r5806 5th
Paulazzo Guy clk Chico Hotel
Paulo Jos R (Eliz) wool grower h4327 Sacramento av C V
Paulson P A tchr Chico High Sch r4421 1st av
Payne C M h4935 5th
Payne Carl slsmn r3521 Humboldt
Payne Claudia r514 Ivy
Payne Euland (Claudia) clk L M Roux h514 Ivy
Payne J Howard (M Grace) cook h4431 3d av C V
Payne John T (Gertrude) tmstr h3521 Humboldt
Payton Percy clk Postal Teleg Cable Co r Forrest av
Payton Wm (Ruth A) mach h1720 S Salem
Peachey Jos (Georgie) roofer B H Steffen Co h Palm av ne 8th av C V
Pearce Emma J (wid Frank) r530 Hazel
Peard Ruth C r4430 12th
Pearl Alice M cashr J C Penny Co r1609 Esplanade C V
Pearl Delia A (wid O C) h1609 Esplanda C V
Pearl Jesse H (Olive) slsmn Polar Ice Co h4220 Humboldt av
Pearrell Ralph (Chilistina) lab h5430 5th
Pearson Earl M r1057 Hazel
Pearson Roy L (Grace) miller Northern Star Mills h1657 Hazel
Peart Luke L (Rosanna) estimator h233 Salem
Pechart Jos J (Cath) h4906 7th
Peck Geo W (Emma) driver h5439 1st
Peck Jas A (Clara M) auto serv sta 645 Bway h1532 S Bway
Peek Reese R (Hazel) clk Standard Oil Co r4173 1st av C V
Peerless Ice Cream Co M E Dearborn mgr 4525 7th
Pegden Geo (Eva; Central Rooms) h4433 2d
Pendergast John F (Sophia A) slsmn h1221 S Bway
Pendleton Chas A (Dolly C) auto repr 745 Bway h1405 Hemlock
Penick Myrta V (wid D P) r1240 S Bway
Penn Louis F rancher r716 Orient
Penney J C Co E R Bevins mgr dept store Main cor 2d
Pennick Susan (wid Phil) h5030 1st
Pennington Peter D barber h4828 6th
Pentecostal Assembly of God Rev Chas Kerner pastor 4438 3d

G. D. WILLIAMSON, Pres. J. G. WILLIAMSON, V-Pres. C. R. CRIPPEN, Sec.
VALLEY CONCRETE PIPE & PRODUCTS CO.
Irrigation Systems Designed and Installed
Twenty-second and Park Av. CHICO, CALIF. Phone 604-W

CHICO ICE & COLD STORAGE CO.
1297 PARK AV., CHICO, CAL. ICE, COLD STORAGE, COAL MILL BLOCKS, FUEL OIL PHONE 102

Pentico Dorothy I stdt r1238 Arcadian
Pentico Mary A Mrs h1331 Arcadian
Pentico Orville (Tess B) h1238 Arcadian
People Robt L (Ella J) tmstr h1629 S Bway
Peoples Benj L (Carrie W) baker Golden West Bakery h
Peoples Maude E nurse r4741 4th
Peoples Robt L (Ella) with DMCo h1629 S Bway
Peoples Finance & Thrift Co W W Wright mgr 4511 2d
PEOPLES SAVINGS & COMMERCIAL BANK J F Morehead Pres J A Bennett and Lee Richardson V-Pres A H Sanborn Cashr R C Uhl Asst Cashr Broadway nw cor 4th Phone 265
Pepper Louis H (Lottie R) with DMCo h346 Hickory
Peppin Marie (wid Nelson) h973 Ivy
Pergler Marie r4216 9th
Pergler Sadie (wid Jos) h4216 9th
Perigo Mabel Mrs slswmn T J Kelly Co r525 Ivy
Perkins Katie r4209 7th
Pekiss Jesse W (Mabel F) linemn SNRy h4522 18th
Pery Fred hlpr DMCo r Diamond av
Perry Jas (Mabel) h3812 19th
Perry John A (Louise) h1149 N Hazel C V
Perry Mary clk PG&ECo r Columbus av
Peter Pan Art Shoppe (Mrs Isabella Ewton Mrs Clara Campbell) 4434 3d
Peters Elmer auto washer r4922 6th
Peters Ida (wid Jas) h4922 6th
PETERS JEROME D (Georgia D) Lawyer and City Attorney 7-8-9 Bank of Italy Bldg 215 Broadway Phone 277 h4340 Frances Willard Av Phone 564
Peters Jos H (Lillian M) pntr h1802 Laurel
Peters Walter lab r4922 6th
Petersen F G & Son (F G and G F; Lindo Nursery) Cemetery la
Petersen Fredk G (Katie; F G Petersen & Son) r Linda av
Petersen Geo F (June; F G Petersen & Son) h4611 Legion av
Petersen Georgia (wid Hans) h244 Walnut
Petersen Harry A (Irma) carrier PO h3005 Woodlawn av
Petersen Roy nurserymn F G Petersen & Son r244 Walnut
Peterson Annie (wid Nick) r1233 Laburnum C V
Peterson Frank A (Marjorie) watchmkr C A Driess h431 Salem
Peterson Oscar with DMCo r rt 2 bx 370
Peterson Rose (wid Gus) h5442 6th
Peterson Walter J (Edwina) h1233 Laburnum C V

BYRON E. Graduates of Palmer School of Chiropractic MARY W.
FRANK & FRANK
CHIROPRACTORS
SPECIALIZING IN SPEAR'S PAINLESS SYSTEM OF ADJUSTING
409-411 FIRST NATIONAL BANK BLDG. Phone 667 CHICO. CALIF.

FLOYD HANN
CONTRACTOR AND BUILDER
ESTIMATES ON ALL WORK
4240 Sacramento Av. CHICO, CALIF. Phone 1226

Peterson Wm (Anna) mgr Washer Wilson r1263 The Esplanade
Petterson Clarence N car wshr r Oaklawn av
Petty Chas A (Jack O'Lantern) h1823 Oleander C V
Petty Geo P (Carrie L) h1823 Oleander
Petty Geo W (Nellie) lndrymn h3716 8th
Petty Ralph E shoe repr J Riedel r1823 Oleander C V
Pfeiffer Fred M (Viola) feed 11th av and The Esplanade h 4302 Sacramento av C V
Pfeffer Walter S cabtmkr DMCo r rt 2 bx 310
PHILCO BATERIES W H Husted Distributor 4415 6th Phone 490 (See right bottom lines and page 17)
Philliber Wm C (M Edith) lab h823 Chestnut
Phillips Frank A (Mae B) confr 321 Bway h Oaklawn av
Phillips Leon W (Edna) millwright DMCo h1221 Spruce C V
Phillips Lois sten J E Gerhardt Co r Oaklawn av
Phillips Maretta M r1019 S Normal av
Phillips Walter A (Eva P) mach Chico Iron Works r rt 2 bx 186
Phippin Rose (wid Geo A) r4736 8th
Picano Mary Mrs jan Bidwell Sch r rt 4 bk 201
Pickler J Wm (Mary) h1407 Laburnum C V
Pierce Clara A (wid J H) r4454 Sacramento av C V
Pierce Donald slsmn Shell Co r 7th and Sycamore
Pierce Edw J (Ruth) rancher h1704 Palm av
Pierce Howard H (Anna A) slsagt Natl Cash Register Co h3721 5th
Pierce Ray V teller First Natl Bank r1704 Palm av
Piggly Wiggly Sacramento Co Louis Steiman mgr gro 201 Main
Pike Arth (Eliz A) carp h1530 S Salem
Pillsbury Walter H (Hattie) slsmgr W H Pillsbury h3807 5th
PILLSBURY WM H (Helen) Star Car Dealer 535 Broadway Phone 231 h1307 The Esplanade Phone 665
Piltz Frank D (Jeanette B) slsmn Shell Co h1150 S Bway
Piltz Hilda C (wid D T) r1150 S Bway
Piltz Jeanette B Mrs slswmn T J Kelly Co r1150 S Bway
Pingrey Albt D (Marjorie) brkmn h1726 S Main
Pingrey Frank H (Mary) with DMCo h2025 Oleander
Pires John (Jessie) lab h4422 21st
Pitman Ethel A Mrs r3751 19th
Plaster Henry (Bessie) lab h Boucher av nw cor Cleveland
Platt Jesse A (Clarabelle E) auto mech Moore Bros h429 Wall

DODGE BROTHERS MOTOR CAR
CHICO Second Cor. Flume Phone 88 | MILLER-WATKINS CO. | OROVILLE 404 Montgomery Phone 104

OUR THREE SPECIALTIES: ACCURACY—PURE DRUGS—COURTEOUS SERVICE
DRUGS THE LEE PHARMACY REXALL STORE
A. S. JONES, Prop.
BROADWAY AT 3d, ODD FELLOWS BLDG. Phone 10 CHICO

Plummer Corliss A usher Natl Theatre r1105 Hazel
Plummer Jay C (Nora) pumps 1111 Hazel h1105 Hazel
Plummer Marion D (Bettie T) slsmn h1105 Hazel
Poeschel Frank (Mary) lab SNRy h1739 Laurel
POESCHEL J F (Olive) Asst Cashr Butte County Savings Bank h4540 Francis Willard Av Phone 479-W
Poeschel Mary smstrs r1739 Laurel
Poff Alta Mrs organist Broadway Theatre r422 Hickory
Polar Ice Co (R B Dunn I W Hannis Robt Wiley) 842 Salem
Polizos Pete (California Cafe) r735 Main
Polk Martin C (Frances; Polk & Robinson) h620 Esplanade C V
Polk Martin C stdt r620 Esplanade C V
Polk Ruth tchr r620 Esplanade C V
Polk Spring Mineral Water Co S L Foster rep Main se cor 5th
Polk Thos H (Lucia) h3711 7th
Polk Wm carp h905 Wall
Polk Winona tchr Nord Avenue Sch r620 Esplanade C V
POLK & ROBINSON (M C Polk F S Robinson) Civil Engineers 214 Waterland-Breslauer Bldg 341 Broadway Phone 348-J
POLLAK MORRIS (Fern; Chico Tire & Auto Supply Co) Mgr Chico Auto Wrecking & Junk Co h3637 Humboldt av
Pollock Frank L (Roselyn; Huddleson & Pollock) h817 Ivy
Poohr Jesse S (Genevieve) auto wkr W F Gager Sons Co h1844 Mulberry
Poor Emmett (Mary J) fruits h4208 7th
Poore Harold L lab r1952 S Bway
Poore Herbt S lab r1952 S Bway
Poore Saml V (Nancy J) h1952 S Bway
Poore Walter J lab r1952 S Bway
Popplewell Frank L (Amanda E) h5110 1st
Poppovich Marcus (Doris) sawyer r628 Normal av
Porter Foster M (Mamie H) ins 531 Hazel
Porter John I (Clara) lab h1617 Hemlock
Porter R Parsell (Margt C) clk P C Penny Co h936 S Chestnut
Porter Teddy T (Gladys) brkmn h4425 7th
Post Blanche E Mrs (Park Cafeteria) r4129 4th
Post Jack L (Blanche E) clk SPCo h4129 4th
POST OFFICE G P Morse Postmaster Broadway cor 5th Phone 959-J Station 1 1202 Park Av
Post Office Building Broadway cor 5th

CHEVROLET
GRAFE CHEVROLET MOTOR SALES
W. J. GRAFE, Prop.
SALES AND SERVICE
801 Montgomery OROVILLE Phone 709

KESSELRING'S MUSIC SHOP
Pianos and Musical Merchandise
Brunswicks and Radios 4420 2d ST. Phone 374-W CHICO

POSTAL TELEGRAPH CABLE CO Mrs Bertha L White Mgr Hotel Oaks 2d sw cor Salem Phone 1139
Potter Edith L tchr Central Sch r4008 4th
Powell Asa R reporter Chico Record r4225 3d
Powell Jas E (Mildred M) driver h229 Wall
Powers Annie Mrs h4209 7th
Powers David r229 Wall
Powers E A dean of Junior College State Tchrs Coll h Sacramento av
Powers Nick F shoe repr 1532 Park av
Pratt Leo G pntr Geo Mattox h4409 20th
Presleigh Ruth A Mrs stdt r1707 Magnolia C V
Preston Jas E mgr PT&TCo h4431 4th av C V
Preston Jos W (Ada A) seed collr h1427 S Chestnut
Pretious Chas G (Edith) slsmn h4234 5th av C V
Pretious Walter B stdt r4234 5th av C V
Pretty Roy driver r4142 3d
PRICE CLARENCE L (Rae) General Insurance 207-208 First Natl Bank Bldg Phone 22 h1216 Spruce (See back cover and page 24)
Price Clifford F (Alice E) slsmn Skaggs Safeway Stores h 4006 5th
Price Fanny (wid Chas J) h4607 9th
Price Frank M (Clarinda) h4304 1st av C V
Price Geo M (Thirza E; Maison & Price) h4228 4th
Price Grace G (wid C P) lndywkr h4126 15th
Price Jasper K (Alice; Price & Ward) h620 Olive
Price Leslie (Rose) clk Price & Ward h4303 1st av C V
Price Mark A autowkr r4126 15th
Price Richd D bridge inspr h1216 Spruce
Price Ruby r1216 Spruce
Price Thelma stdt r4303 1st av C V
Price & Ward (J K Price R E Ward) confrs 318 Bway
Prickett G W formn SPCo r SP Roundhouse
Priddy Grant lab DMCo
Priddy Olin L driver DMCo r Mulberry
Priddy R Mrs wrapper DMCo r1242 Locust
Priddy Ray with DMCo r Richardson Springs rd
Priddy Roy driver DMCo r4142 3d
Price Jos H (Ethel M) mgr Consumers Fuel & Storage Co h124 Normal av
Priesing Agnes E bkpr V G Strain r Shasta rd
Prince Jos W (Mabel) h4734 4th
Prince Wm W (Christena; United Cigar Store) h228 Ivy
Pritchard Edw G (Effie) formn SNRy h4230 9th av C V

Title Insurance & Guaranty Co.
Assets $2,000,000—Title Insurance and Escrows
411 HUNTOON OROVILLE, CALIF. PHONE 254

GRISWOLD LUMBER CO.
MANUFACTURERS AND DEALERS IN LUMBER 948 S. BROADWAY PHONE 130 CHICO, CALIF.

Pritchett Rosetta Mrs lndrywkr Chico Steam Lndy h US US Plant Garden
Privett Eva Mrs h4109 9th av C V
Pryor Ruby Mrs lndywkr Chico Steam Lndy r California
Ptomey Sadie H stdt r1626 S Main
Ptomey Wm H (Nyla I) mtrmn h1626 S Main
PUBLIC LIBRARY Laura A Sawyers Librarian 2d ne cor Salem Phone 528-J
Pulley Ada E stdt r1408 Oleander av C V
Pulley Louise stdt r1408 Oleander av C V
Pulley Mary E stdt r1408 Oleander av C V
Pulley Matthew B (Mary) r1408 Oleander av C V
Pullins Guerdon W (Sarah G) slsmn Shell Co h1455 S Normal av
Pullins Lora E (wid John) r492 Boucher av
Pullins Vernon h492 Boucher
Purdy W Edw (Eliz) livestock h416 Salem
Purgler Mary Mrs h529b Ivy
Puritz Barnett (Tillie; Butte Co Tire Shop) and auto tires 902 Oroville av h 4041 5th
Putney Almeda Mrs r1439 Laburnum C V
Quiggle Albt J (Anna; Acme Auto Wreckers) h625 Wall
Quigley Pauline tchr r1122 S Normal av
Quigley Seth R (Rose H) orchardist h1122 S Normal av
Quilter Frank J (May) billiards 315 Bway res Pleasant Valley
Quistini Clara r831 Flume
Quistini John (Mary; Italian American Store) h831 Flume
Quistini Martha clk Italian American Store r831 Flume
QUONG TAI LUNG CO (Oriental Bazaar) Chinese and Japanese Goods 134 Broadway
Quong On Chinese mdse 714 Cherry
Rabe Carl police CPD r417 Main
Rabo Alf (Delia; Italia Apartments) h5047 10th
Rackman Millard F (Flora) gro 3544 8th
Rafael Alfa L (Rose) carp h937 Wall
Raish Buneta stdt r3831 5th
Raish Chas W (Estella; Raish & Weber and Chico Mach Wks) h3831 5th
RAISH & WEBER (C W Raish J H Weber) Automobile Parts 716 Broadway Phone 159
Raker David D (Grace A) linemn PG&ECo h544 Hazel
Ramirez Gray R (Louisie) lab h5439 9th
Ramstead Edith L Mrs bkpr French Am Lndy h3718 9th
Ramstead Nels O (Elfrida) sawfiler h1220 S Ivy

Oroville Granite & Marble Works
Cemetery Memorials
1314 High, Oroville Edw. I. Pynchon, Prop. Phone 630-J

CHICO TIRE & AUTO SUPPLY CO.
"YOU GET MORE FOR YOUR MONEY HERE"
625 BROADWAY PHONE 967 CHICO, CALIF.

Ramstead Odin W (Edith L) shtmtlwkr B D Woodroffe h3718 9th
Randle Chas E (Edith A) pntr h3914 7th
Randolph Chas D reporter Chico Enterprise r310 Normal av
Raney Eliz Mrs slswmn Margt Williams r Normal Apts
Rangel Juan trackwalker SPCo h723 Cedar
Ranker Otto P (Fannie) weigher h5032 2d
Rankin Clarence E rancher r4537 5th
Rankin Roy R (Hazel A; Bartlett Drug Co) h3833 4th
Rasmussen Jens C h918 Cedar
Rasmussen Martha J tchr pub sch r918 Cedar
Rasmussen Rose C sten Ware & Ware r918 Cedar
Ratenhauser Florence (wid Geo) h1130 S Ivy
Rawlins Ricardo P (Fern) ins 4440 2d h4106 4th
Rawlinson Harry blksmith SNRy
Rawson Thos F (Idonna A) formn DMCo h818 Salem
Ray Edw lab h1401 Elm
Raycraft Jos W (Clara C) lab h4530 9th
Raymond Danl F (Josephine) lab h910 Alder
Raynor Danl meat ctr Eight St Meat Mkt 1131 Oleander C V
Raynsford C Harry (Christine; General Auto Supply Co) h4510 1st av C V
Raynsford Christine Mrs sten Bond & Deirup r4510 1st av C V
Rea Agnes waiter r3741 19th
Rea Joshua H (Barbara) lab h3741 19th
Rea Sherman (Iona) lab h3740 19th
Read Daisy B Mrs sten C B Swain r954 S Normal av
Read J Wm (Daisy) electn h954 S Normal av
Read John D meats 1530 Park av h1014 S Salem
Ream Clara A Mrs h4134 9th
Record Building 119 Bway
Redmen's Hall 2d cor Main
Reed Alberta Mrs nurse r4544 21st
Reed Bert E (Mary) chauf Am Ry Exp h340 Oak
Reed Clifford A (Wilma) plmbr r961 Orient
Reed Emma J Mrs r3706 5th
Reed Hetty D bkpr E E Hatch r3706 5th
Reed Howard G clk E E Hatch r3706 5th
Reed Isa D instr State Tchrs Coll r4626 6th
Reed Maria A (wid Jas) h4828 6th
Reed Muriel R clk PG&ECo r3706 5th
Reed Wayne A (Birdie) freighter h4102 Humboldt
Rees Mary Mrs h305 Flume
Regan Wm E (Leona) auto tires 4418 8th h1202 Palm

SAN FRANCISCO WELDING WORKS
Acetylene and Electric Welding
PORTABLE OUTFITS
4545 EIGHTH. COR. SALEM CHICO. CALIF.

Telephone 13 CHICO SODA WORKS
SODA WATERS, MINERAL WATERS, BEVERAGES 4946 5th St.

Register Clara Mrs h3835 Irwin
Register Harold E lab r3735 Irwin
Rehlmeyer Aug G (Mary) slsmn h630 The Esplanade
Reid David E gas mkr PG&ECo r Walnut av
Reid Lillian Mrs r4627 5th
Reiley John with DMCo r Richardson Springs rd
Reimer Edith tchr Oakdale Sch r4743 7th
Reimer Emma E (wid Paul C) h4743 7th
Reimer Herbt C tchr Chico High Sch r4743 7th
Reimer Paul O (Ruby) slsmn Shell Co h4633 6th
Reinemer G C h325 Pomona av
REO MOTOR CARS Clarence A Milligan Jr Dealer 1405 Park Av Phone 904 (See covers and page 17)
Reorganized Church of Jesus Christ of Latter Day Saints 12th se cor Locust
REXALL STORE (The Lee Pharmacy) Broadway at 3d Odd Fellows Bldg Phone 10 (See left top lines and page 21)
Reynolds Chester F (Alda M; Reynolds & Dyer) h5012 1st
Reynolds David with DMCo r Cleveland av
REYNOLDS E T & SON (E T and S A Reynolds) Packers and Shippers of Dried Fruits and Nuts Cherry sw cor 1st Phone 353-J
Reynolds Edw T (Frances; E T Reynolds & Son) h4710 2d
Reynolds Frank stdt r5012 1st
Reynolds Geo driver r1163 Arcadian
Reynolds Morell M (Leone) bkpr Miller-Watkins Co h4919 1st
Reynolds Ralph driver r1163 Arcadian
Reynolds Rol (Doris) auto mech Sauer Bros h1163 Arcadia
Reynolds Sherman A (Helen A; E T Reynolds & Son) h206 Hazel
Reynolds & Dyer (C F Reynolds) whol tobacco 4550 3d
Rhien Chas O eng r4411 5th
Rhien Earl E bkpr r4411 5th
Rhien Mary A Mrs soft drinks 4411 5th
Rhien Robt D (Mary A) h4411 5th
Rhiver C E carp SNRy r3727 Irwin av
Rhoades Elton R (Mina) dept mgr Skaggs Safeway Stores h4211 8th
Rhodes John A rancher h1518 Park av
Rhoy Adam P (Maude E) carp Colusa Implement Co h4259 5th av C V
Rhoy Hayden J stdt r4259 5th av C V
Rhoy John r703 Salem

BACON'S SERVICE STATION
GENERAL AUTO REPAIRING — ACCESSORIES AND SUPPLIES
GAS, OILS, ETC.
MARYSVILLE RD. AT CITY LIMITS Phone 73 OROVILLE

KITRICK & HALL
Wholesale Grain Dealers—Warehouses—Insurance
Offices: CHICO, DURHAM, OROVILLE

Rice C Vernon (Ida) agt Metro Life Ins Co h3460 7th
Rice Carroll M (Anna; Chico Dental Labty) h Pomona av nr 5th
Rice Chas A (Belle) formn PG&ECo h1608 Hemlock
Rice John (M Alice) slsmn h4029 5th
Rice Leila M r1608 Hemlock
Richards Hugh E (Gladys A) electn C Notley h5442 3d
Richards Lawrence (Hazel) lab h1236 Hemlock
Richards Lenora sten Enloe Hosp r330 Flume
Richards Thos H (Mabel K) mgr R E Roberts Co h4943 4th
Richards Virgil C (Eliz) r4229 4th
Richardson Alton A (Cath) mach SNRy h4207 4th av C V
Richardson Building 735 Main
RICHARDSON CLARENCE C (Edith S; Richardson Furniture Co) h4820 3d Phone 589-W
RICHARDSON FURNITURE CO (C C Richardson John T Donohue Millard Caywood) 745 Main Phone 635
Richardson Glen O clk Hastings Pharm r rt 4 bx 92
Richardson Harriet E Mrs h1605 Elm
Richardson J H (Richardson Springs Stage Line)
Richadson Lee (Jean; Park Service Sta; Richardson Springs Stage Line) and v-pres Peoples Sav & Com Bank h4020 4th
Richardson Linnie tchr h1259 Laburnum C V
Richardson Marvin V (Grace) h4141 3d av C V
Richardson Milford A carrier PO
Richardson Nelda F (wid A H) clk pub sch h1711 Spruce av
Richardson Springs Stage Line (J H and Lee Richardson) 335 Main
Riches Geo B lab r847 Main
Ricketts Harold (Minnie) jwlr 4311 4th h4417 20th
Riddle E blksmth SNRy r1905 Park av
Riedel Annie tchr Central Sch r2010 Esplanade C V
Riedel Harry C (Lucile H) shoe repr Jacob Riedel h Vallambrosia
Riedel Jacob (Matilda) shoe repr 4427 2d h2010 Esplanade C V
Rieger Edna E (wid Rudolph) lndywkr h4031 17th
Rieger Emil E h4049 17th
Rieger Otto r4049 17th
RIFE E V (The Square Deal Mattress Factory) h RFD 2 Box 40 Phone 1063-J
Rife Salome M factywkr DMCo r rt 2 bx 40
Rife Theo (Sarah) h Ohio nr Guill
Riffel Bertha factywkr DMCo r1311 Bway

G. D. WILLIAMSON, Pres. J. G. WILLIAMSON, V-Pres. C. R. CRIPPEN, Sec.
VALLEY CONCRETE PIPE & PRODUCTS CO.
Irrigation Systems Designed and Installed
Twenty-second and Park Av. CHICO, CALIF. Phone 604-W

ROY FERRELL
REAL ESTATE, LOANS AND INSURANCE
"EXCHANGES A SPECIALTY"
338 Main St. Phone 71, Res. Phone 946 CHICO, CALIF.

Riffel Hilda factywkr DMCo 4620 Solwillenno av
Riley Anna V sten First Natl Bank r1116 S Olive
Riley Belle D bkpr r1116 S Olive
Riley Lawrence W rancher r1116 S Olive
Riley Leo J (Annie) rancher h925 S Chestnut
Riley Miriam r1518 Spruce C V
Riley Wm D electn r1116 S Olive
Riley Wm T (Margt) rancher h1116 S Olive
Riley Winfield M (Alice) bkpr Peoples Savings & Coml Bank h1518 Spruce C V
Ringer John A (Irene) slsmn h3825 7th
Rinker Turner O (Ella J) tchr Chico High Sch h4841 3d
Ripley Clifford W (Annie) formn W F Gage & Sons Co h4017 7th
Rist Earl (Ella) auto mech W H Pillsbury h1145 N Ivy C V
Rist Fred (Ida) lab h5431 2d
Ritchie Florence V instr State Tchrs Coll r Bidwell Hall
Robbie John W (Leta; Wm Robbie & Son) h3730 5th
Robbie Wm (Wm Robbie & Son) h4829 1st
Robbie Wm & Son (Wm and J W) monuments 101 Main
Robbins Dorothy stdt r4325 9th av C V
Robbins Ellenore K Mrs tchr Chico High Sch 4432 2d
Robbins Frank M (Eliz) driver h4257 6th av C V
Robbins John L (Nettie) driver h4325 9th av C V
Robins Saml P (Eleanore K) prin Central Grammar Sch h4432 2d
Roberts Arleigh R (Eliz M) slsmn Dibwell-Nash Motor Co h343 Normal av
Roberts Emma H (wid Harry A) h540 Salem
Roberts Frances (wid Robt) r922 Walnut
Roberts Jas E lab r1835 S Salem
Roberts John A (Anna) restr 528 Main h1835 S Salem
Roberts John L (Flossie) slsmn V G Strain h1744 Hemlock
Roberts Leah Mrs h4041 5th
Roberts Lottie L Mrs h4527 7th
Roberts Louis C (Margt) slsmn h1945 S Bway
Roberts Mabel stdt h4040 7th
Roberts Myrtle V phone opr Hotel Oaks r4510 Sequoyah av C V
Roberts Paul L (Leila) gro Esplanade nr 11th av C V
Roberts R E Co T H Richards Mgr Shoes 236 Bway
Roberts R E Motor Co (Ray E Roberts) 603 Bway
Roberts Ray E (Pearl D; R E Roberts Motor Co) h4641 4th
Roberts Reuben E (Ella) lab h919 Walnut
Roberts S E with DMCo r1835 S Salem

A. C. TUCKER REAL ESTATE AND INSURANCE
IRRIGATED ORANGE LANDS
320 MYERS PHONE 429 OROVILLE, CALIF.

MONEY BACK GUARANTEE ON ALL OUR WORK
HICKS MACHINE WORKS
OUR MOTTO: PROMPT AND EFFICIENT SERVICE
WILLIS W. S. HICKS, Master Mechanic
1529 OLEANDER ST. PHONE CONNECTION

Roberts Walter C (Dorothy) slsmn Miller-Watkins Co h1344 Laburnum C V
Robinson Anna (wid John) h1464 Magnolia C V
Robinson Florence Mrs r1056 S Salem
Robinson Frances stdt r4812 5th
Robinson Frank S (Jessie M; Polk & Robinson) h4812 5th
Robinson Irene stdt r4812 5th
ROBINSON JOHN R (Ethel E) Lawyer 302-03 Waterland-Breslauer Bldg 341 Broadway Phone 59 h3717 5th Phone 64
Robinson Olive S Mrs beauty parlor 214 Main h1012 Bway
Rocha Ciriaco (Clestilde) lab h642 Walnut
Rocker K W slsmn Standard Oil Co r528 Ivy
Rodarmel Roy (Mabel) plmbr J C Plummer h1111 Hazel
Roden Andw J (Ella) mach opr DMCo h719 Orient
Rodgers Harold F (Sadie) acct General Petroleum Corp h 4025 4th av C V
Rodgers Jas h4217 7th
Rodgers Roy F (Beryl) auto wkr W F Gage & Sons Co h230 Flume
RODLEY HERBERT E (Lida) Physician and Surgeon 333 Main Room 212 Phone 17 h3815 8th Phone 1299
Rodriguez Braulio (Luz) lab h5434 2d
Roe Elissis B porter h1410 Spruce
Roe Erastas H (Dolly) taxidermist h1641 Palm av
Roe Geo cook Enloe Hosp r330 Flume
Roe Vim lab h Bruce cor Ohio
Rogers Arvy A gro 1750 Laurel
Rogers Blake E (May) lab r1750 Laurel
Rohl Jos r4741 1st
Roley Jas A lab 1223 Arcadian
Roley Laura r1223 Arcadian
Rolft Geo G Post Office Inspector Post Office bldg
Roman Anton gdnr r730 Ivy
Romero Dolores r5435 4th
Romero John (Isabelle) h5435 4th
Roncelli Jos (Mary) clk h4536 8th
Roohr Jacob H (Lila) janitor Oakdale Sch h1438 Esplanade C V
Roohr Myrtle stdt r1438 Esplanade C V
Roohr Wesley K agt Metro Life Ins Co r Hooker Oak rd
Rook Geo rancher r1335 Hemlock
Rook Holland rancher r1335 Hemlock
Rook Otis rancher r1335 Hemlock
Rook Rintha (wid Robt W) h1335 Hemlock

W. H. HUSTED
A-C SPEEDOMETERS AUTOMOTIVE ELECTRICIAN AMERICAN-BOSCH MAGNETOS
PHILCO BATTERIES, DELCO-REMY AND KLAXON
4415 Sixth, Bet. Main and Broadway CHICO, CALIF. Phone 490

GRAIN
Phone 181
MILL
16th and Chestnut

NORTHERN STAR MILLS
Flour — Feed — Grain
CHICO CALIFORNIA

FEED
Phone 1091
STORE
108 Main Street

Rook Wm (Mattie) pntr h5031 5th
Rooker Kenneth W (May) slsmn r4837 5th
Rooney Creosa Mrs r5039 3d
Roos Axel H (Anna H) motorcycles 405 Main 4303 E Sacramento av C V
Roos Frances stdt r4303 Sacramento av C V
Root Bon h4544 Frances Willard C V
Roper John W (Mary; Roper & Russell) h1657 Magnolia av C V
ROPER & RUSSELL (J W Roper B K Russell) Commission Merchants 4540 2d Phone 1286
Rorabough Cath A (wid John B) h4916 7th
Rose City Laundry (M F Brouillard) 4450 9th
ROSE FREDERICK J (Cleora M) Pres Chico Business College Lawyer and Police Judge 401 Waterland-Breslauer Bldg 341 Broadway Phone 627-J h Waterland Apts Phone 1027
Rose Jos(Rosa) lab h401 Hickory
Rose Kate Mrs hsekpr Johnson House r309 Bway
Rosedale School Josephine Bryan prin Pomona av nr 5th
Rosenblum Hyman (Eliz) clo 4430 3d h4829 5th
Rosener Louis clk Hotel Oaks
Ross Albt W (Ruby) lab h4256 12th
Ross Cora Mrs hsekpr Hotel Butte r4929 11th
Ross Ira A slsmn r rt 2 bx 79 Hooker Oak rd
Ross Jessie G bkpr H K Sears r rt 2 bx 79 Hooker Oak rd
Ross John r4529 11th
Ross Mary E Mrs h rt 2 bx 79 Hooker Oad rd
Ross Ruby inspr DMCo r4256 12th
Ross Thos lab r5332 3d
Rossi Alex (Adelaide) slsmn h4821 3d
Rotary Club S A Reynolds pres Fredk J Rose sec 401 Waterman-Breslauer bldg
Roth Alice (wid Gus) h4133 8th
Roth Grace tchr Chapman Sch r4133 8th
ROTH HARRY A (Mary E; Roth & Gay) h340 Salem Phone 553-W
Roth John (Bessie) trucker Northern Star Mills
ROTH & GAY (H A Roth G H Gay) Real Estate and Insurance 4436 4th Phone 437 (See page 28)
Rothe Wm E (Jean B) lawyer and asst dist atty 16 Morehead bldg r Vallambrosia av
Rothrock John M (Lorna) electn h4008 1st av C V
Rothrock Lorna Mrs sten Miller-Watkins Co r4008 1st av C V

JOSLYNS ELECTRICAL STORE
WALTER P. JOSLYN
Electric Appliances, Supplies and Wiring
Edison Phonographs and Records
317 MYERS STREET Telephone 101 OROVILLE, CALIF.

"START FROM SHARKEYS"
OROVILLE, CALIF. (See Page 18) PHONE 64

Rothwell Jas M (Hulda) with DMCo h4731 1st av C V
Rothwell Jas M jr stdt r4731 1st av C V
Rothwell Milton appr B H Steffen Co r4731 1st av C V
Rourke Wm E pntr Geo Mattox
Routt Frank L formn Chico Record r4522 4th
Roux Louis M serv sta 506 Ivy h4714 6th
Rowe E jan Walkers Billiard Parlor
Roy Benj F (Belle B) with DMCo h1722 Hemlock
Roy Clayton A hlpr DMCo r1722 Hemlock
Roycroft Robt S (Ida M; Farm Equipment Co) h3905 4th
Ruble Margt factywkr DMCo
Rucker Allen h1181 N Ivy C V
Rucker Anna S (wid Benj) r4270 7th av C V
Rucker Leslie L trucking r4270 7th av C V
Rucker Wm F trucking h4270 7th av C V
Ruckman Charlott Mrs hemstitching 4518 2d h225 Ivy
Ruckman Lawrence A (Charlotte) rep West Coast Life Ins Co h225 Ivy
Rudd Chas W lino opr Chico Record r4522 4th
Rudolph Nellie B Mrs h Santa Clara av nr River rd
Rue Phillip C roofer B H Steffen Co h1154 N Ivy C V
Ruley Ira (Zelma) with DMCo h4931 7th
Rumholz Wesley B cabtmkr DMCo r rt 4 bx 162
Rummel Geo A (Eliz) clk Kilpatric & Sons r 3d and Land Grove
Rummel Ivan A r J R Rummel
Rummel John R (May) lab h Warren nr Pomona av
Rupp Eug E (Minnie M) lab DMCo r4006 5th
Rush Frank clk Johnson House r309 Bway
Rushton Laltie H r1221 Citrus
Rushton Wallace A (Mary) bgemn h1221 Citrus
Russell Benj K (Beatrice; Roper & Russell) h1504 Laburnum C V
RUSSELL BRUCE L (Hattie B) Supt Kitrick & Hall h Longfellow Av (Pleasant Valley)
Russell Elbert R auto mech E E Hatch 1148 Palm av C V
Russell Hattie E Mrs r426 Bway
Russell Ira G (Lucille S) lab DMCo h rear 1427 S Normal av
Russell Jos L (Josephine) ship clk DMCo h3738 8th
Russell Lafayette L (Martha G) tmstr h28 Mill
Russell Robt W (Alma) eng h1148 Palm av
Russell Roswell stdt r3738 8th
Russell Wm C r139 Normal av
Ruth Bon L solr Chico Record r4544 Francis Willard av
Rutherford Estol A millmn r1500 Palm av

BRUCE D. WOODROFFE
Electric Refrigeration — Ice Making Machinery
"SHEET METAL WORKS"
4747 NINTH PHONE 218 CHICO, CALIF.

Butte Electric Motor Works
Electric Machinery Rewound and Repaired
New and Used Motors For Sale and For Rent
743 Broadway Chico Phone 1230

Rutheford Frank G (Elsa) lab h1500 Palm av
Rutherford Gitchel B millmn r1500 Palm av
Rutherford Herschell O driver r1500 Palm av
Rutherford Lois E stdt r1500 Palm av
Ryam John A (Rheta) chauf h1448 S Normal av
Ryan Kath Mrs r139 Normal av
Ryan Wm real est 338 Main r Hotel Butte
Rynearson Danl V (Amelia) blksmth 102 Main h3905 3d
Ryon Edwin carp r937 S Chestnut
Sacramento Avenue School E M Cuddeback prin Sacramento av C V nr Sandy Gulch bridge
Sacramento Northern Railroad G N Beeny agt 4350 1st
Sacramento Northern Railway (Shops) F J Tew shop supt Park av se cor 21st
ST CLAIR STOVES AND RANGES Hulls' Chico Exchange Distributors 1152 Park Av Phone 887
St Cloud Jas R (Myrtle) auto mech W H Pillsbury h1706 Spruce C V
St John The Baptist (R C) Church Rev J B Dermody pastor 416 Chestnut
ST JOHN'S EPISCOPAL CHURCH Rev Paul Little Rector 3d nw cor Salem Phone 1238
St Marie A C slsmn r Hotel Butte
St Peter Peter lab r847 Main
Salem Street School Alice M Crum prin Salem and 7th
Salih Harry r847 Main
Saling Henry W h4841 6th
Saling Maude r4841 6th
Salisbury Ara B prsmn Broyles & Camper r5439 1st
Salvador Jos mech Colusa Implement Co
Salvation Army 4308 3d
Salyer Georgia waiter Max's Cafe r307 Wall
Sample Mary E Mrs h1117 N Ivy C V
SAN FRANCISCO WELDING WORKS (B H Styer F W Bunselmeier) Acetylene and Electric Welding Satisfaction Guaranteed 4545 8th cor Salem (See right bottom lines and page 30)
Sanborn Alphonso H (Ethel) cashr Peoples Savings & Coml Bank h4501 11th av C V
Sanborn Delia (wid H A) h4500 11th av C V
Sanchez Antone (Susie) lab h4930 8th
Sandbal Jos with DMCo
Sanders Chas W (Charlotte A) carp h1805 Laburnum C V
Sanders Grace (wid F P) r 4105 1st av C V

J. L. JAMES—GENERAL INSURANCE
Real Estate — Surety Bonds — Loans
702 BIRD STREET PHONE 168 OROVILLE. CALIF.

CHICO STEAM LAUNDRY
L. P. OLKER, Proprietor
First-class work. Prompt delivery. We aim to please. If our work pleases, tell others. If it doesn't, tell us. The prices and quality of our Wet Wash and Rough Dry for families will please you. Try it.
NINTH AND FLUME STS. TELEPHONE 183 CHICO, CALIFORNIA

Sanders Harvey E (Evelyn) barber B C Van Nice h1439 Laburnum C V
Sanders Marshall G wtchmn DMCo h1513 S Normal av
Sanderson Annie housekpr 416 Chestnut
Sanford Keith lab r5332 3d
Sanford Warren (Georgia) slsmn h4840 4th
Sanford Wm M (Maude) lab h229 Flume
Sang Hai Herb Co Chinese herbs 506 Flume
Sanitary Creamery (Sinclair Downs M H Herspring) 801 Main
Sankey Edw H clk Kilpatric & Sons r4741 4th
Sankey Eric C (Gertrude) slsmn R J Crow h4575 3d av C V
Santos Anthony (Candida) electn SNRy h1538 S Main
Sarangueto Jos lab h5436 9th
Saras Jas lab DMCo r3780 12th
Sartor Ernest lab h3904 20th
Sarvino Venerondo with DMCo
Sastrom Ora Mrs factywkr DMCo h1505 Locust
Satterlee Emory C (Bertha M) clk Raish & Weber h1232 S Main
Sauber Edwin S (Allie B) millwright h4641 6th
Sauer Bros (J F Sauer) auto electns 731 Main
Sauer Chris H (Loretta M) auto repr 4330 9th h828 Wall
Sauer Henry whsm SPCo r 4th av C V
Sauer Jos F (Alberta; Sauer Bros) h4535 11th
Sawyer Frank (Ella) ranch wkr h1419 Spruce
Sawyer Frank jr stdt r1419 Spruce
Sawyer Susan (wid T J) h955 Hazel
Sawyers Helen J h4731 8th
SAWYERS LAURA A Librarian Chico Public Library h4731 8th Phone 638-W
Saxton Wm C (Jessie) driver SNRy h4457 6th av C V
Sayers Almira J (wid Wm) h604 Ivy
Scanland Celestia B (wid Chas E) h4714 8th
Scapin Sarah B Mrs mgr Cut Rate Store r520 Olive
Schainman S (Schainman's Smart Shop) res San Francisco
Schainman's Smart Shop (S Schainman) 148 Main
Schaller Marie slswmn M Oser & Co r205 Wall
Scharsch Walter R (Zoe) restr 512 Bway r4315 5th
Scheehy Edw (Ruth) millhd h415 Hickory
Scheer Clarence mach opr DMCo r rt 2 bx 296
Scheier Wm E (Emma) pntr h4318 22d
SCHELL JOSEPH P (Ann H) Physician and Surgeon 1-5 Noonan Bldg 304 Broadway Phone 692 h3705 8th Phone 1318

A. M. COLEMAN
Automobile Painting—Tops—Curtains—Upholstering
926 MAIN CHICO, CALIF. PHONE 534-J

Telephone 13 CHICO SODA WORKS
SODA WATERS, MINERAL WATERS, BEVERAGES 4946 5th St.

Schinkel Fred (Lizzie) h306 Chestnut
Schinkel Sadie r306 Chestnut
Schlagel Harry R h4128 7th
Schley Geo C (Kath; Schley's Klassy Kicks) h429 Salem
Schley's Klassy Kicks (G C Schley) shoes 310 Bway
Schluer Alveon R (Elma) grain buyer 1st cor Cherry h108 Hazel
Schmidt Edw W millhd r5032 2d
Schmidt Jacob E (Eliz) tchr r5032 2d
Schmidt Jacob M stdt r5032 2d
Schmidtke Paul A Rev (Ida) pastor German Lutheran Ch h1801 S Salem
Schneider Anna Mrs supt Enloe Hosp r330 Flume
Schneider Elsbeth instr State Tchrs Coll r4812 5th
Schnell Aug F welder SNRy r1315 S Chestnut
Schoen Edw tchr Oakdale Sch r rt 2 bx 90
Schone L Aug spl agt Standard Oil Co r Hotel Butte
Schreiter Carl J tchr Chico High Sch h4610 Francis Willard C V
Schreiter Helena (wid Jos) r317 Cherry
Schreiter Johanna prin Nord Avenue Sch r317 Cherry
Schroeder Milton hlpr DMCo
Schubert Alvin E (Josephine) carp J T Fleck h4216 12th
Schubert Eug T (Gladys; Schubert Service Sta) h1503 Palm av C V
Schubert Service Station (E T Schubert) 4611 3d
Schulz Dolores stdt r828 Wall
Schumacher Everett L baker Golden West Bakery r5004 1st
Schumacher Jacob driver h603 Orange
Schumacher Jessie Mrs h5004 1st
Schuman Eug E (Martha L) janitor Central Grammar Sch h4945 2d av C V
Schwein Caslyn L (Laura G) h4016 6th
Schwein Theo (Ruth) h527 Cherry
Schwein Theo jr stdt r527 Cherry
Scott A M & Son (A M and E H) grain 834 Main and radios 836 Main
SCOTT ALBA N (Bertha) Asst Postmaster h5035 2d Phone 1187-W
Scott Albt M (Dora B; A M Scott & Son) h607 Main
Scott Arabella F (wid Alba A) h5023 2d
Scott Elmer H (Josephine; A M Scott & Son) h4335 6th
Scott Jos A (Lizzie) rancher h Nord av nr Sacramento av C V
Scott Lawrence stdt r5035 2d
Scott Richd N (Luzeffa) mach DMCo h3922 12th

DR. G. PARKER TUBBS-CHIROPRACTOR
LICENSED PALMER GRADUATE MRS. G. PARKER TUBBS, Assistant
OFFICE PHONE 649-W RESIDENCE PHONE 649-R
ROBINSON AND MYERS STS. OROVILLE, CALIF.

KITRICK & HALL
Wholesale Grain Dealers—Warehouses—Insurance
Offices: CHICO, DURHAM, OROVILLE

Scott Steph S (Martha) apiarist h Jackson es 1 n Wisconsin
Scott Wm H (Phoebe) carp SNRy h3922 12th
Scribner Chas J roofer B H Steffen Co r N Ivy nr 1st av C V
Sczhmy Wm (Mollie) lab h5829 5th
Seager Nina F editor Chico Enterprise res Durham Land Colony
Seager Ray W asst cashr First Natl Bank res Durham
Seapin Sarah B Mrs slsldy h520 Olive
Sears Belmeda r325 Ash
SEARS HAL K (Mary A) Real Estate 4416 2d Phone 48 h4543 15th Phone 288
Sears Jos (Emily) lab h325 Ash
Sears Mary r325 Ash
Sears Ollie M (wid H E) r3411 Woodland av
Sears Virgil L jwlr 842 Main h115 Beech
Seaver Frank carp r4110 11th
Seaver Geo W (Gladys) carp h4130 11th
Seaver John H (Virginia) rancher h4110 11th
Seevers Geo H auto mech h1241 Arcadian
Seevers Leland O auto mech O L Tetreau r rt 4 bx 54 Creek rd
Seevers Wm auto mech r1241 Arcadian
Seiler Bernice R r4417 22d
Seiler Bertine stdt r4417 22d
Seiler Frank J stdt r4417 22d
Seiler Frank S (Susie) brkmn h4417 22d
Selby Wayne (Rilla) ranchhd h5033 Rio Chico way
Self Chas T (Martha) cement contr h403 Ash
Self Eldred stdt r403 Ash
Sell Max electn r5040 3d
Sellwood John J phys 304 Bway
Seo Geo restr 130 Main
Sequeira John billiards 138 Main r138 Main
SEQUOIA HOTEL (W L and Mrs B L Counts) 4537 5th Phone 95
Serra Benj (Louisa) scavenger h3805 15th
SERVICE GARAGE (J H Smith) "AAA" Service General Repairing Storage and Auto Painting 4304 2d cor Wall Phone 311-W (See back cover and page 18)
Service Pharmacy (W G Downing) 200 Main
Setzer Ivan G r1260 Oleander av
Setzfant Robt C (Rose A) clk h1145 Magnolia C V
Seubert Martin gdnr h4905 8th
Sewell Leo A (Maude E) tool sharpener h1524 Spruce
Seydel Frank W (Frankie) dentist 4418 2d h412 Salem

VALLEY CONCRETE PIPE & PRODUCTS CO.
CONCRETE BRICK AND BUILDING BLOCKS
Septic Tanks
Twenty-second and Park Av. CHICO, CALIF. Phone 604-W

CHICO ICE & COLD STORAGE CO.
1297 PARK AV., CHICO, CAL. ICE, COLD STORAGE, COAL MILL BLOCKS, FUEL OIL PHONE 102

Shaffer Julia M sten Bank of Italy Chico Branch h3802 12th
Shaffer Nellie clk J C Penny Co r1818 Oleander C V
Shaffer Virgil E chauf r rear 3802 12th
Shalz Wm J h3445 Woodland av
Shaver Carl (Bernice) auto mech I I Brown r rt 2
Shaw Geo T (Florence E) acct DMCo h1803 S Bway
Shaw John E (Ida R) h529 Ivy
Shaw Ray R (Alta) lab r2040 The Esplanade
Shaw Saml M (Eva) orchardist h2040 The Esplanade
Shaw Wm L (Emma) hosemn CFD h1132 N Hazel C V
Shea Wm carp SNRy r3706 5th
Shearer E Pratt (Emma L) plmbr 1220 S Bway h1116 same
Shearer Frank E h4529 11th
Shearer Frank L stdt r1116 S Bway
Shearer Herman A Rev (Gertrude J) h4806 6th
Shears Alma Mrs stdt r5336 5th
Sheldon Byron W (Ida B) serv sta 4501 6th h968 S Salem
Sheley H H mach opr DMCo
Shell Co of Calif H S Williams dist mgr 2 mi s city State Highway Service Sta Main cor 7th and Main cor 1st
Shelton Hugh R (Florence) slsmn Reynolds & Dyer h4141 1st av C V
Shelton Jesse E (Mollie E) lab h4844 8th
Shelton Myrtle wrapper DMCo r1844 Locust
Shelton T J clk J H Minderman
Shephard M Y (Vida H) clk PG&ECo h4412 13th
Shephard Paul E (Beryle) whsemn PG&ECo h4121 6th
Sherlock Kenneth S (Marvel) driver Chico Ice & C S Co h 1712 Hemlock
SHERMAN CLAY & CO Kesselring's Music Shop Agts 4420 2d Phone 374-W
Sherwood Roswell P (Caroline B; Chico Book & Stationery Co) h1004 S Normal av
Shier Ila Mrs sten DMCo r4531 9th
Shier Ruth tchr Oakdale Sch
Shive Thos A (Amy) h1019 S Normal av
Shoemaker Harold A (Flora E) with DMCo h1408 S Chestnut
Shoemaker Jos F (Mary L) h1445 Laurel
Shoemaker Wm section formn h rear 4832 14th
Shoemaker Wm F (Maud) with DMCo h1406 S Chestnut
Shore Saml (Meda) clk Steph Meline h5043 4th
Shreeve Walter clk r1702 Labarnum C V
Shumaker Maude Mrs h4135 1st
Shuman Amanda (wid Wm) h4525 19th
Shuster John A E (Shuster & Loomis)

BYRON E. Graduates of Palmer School of Chiropractic MARY W.
FRANK & FRANK
CHIROPRACTORS
SPECIALIZING IN SPEAR'S PAINLESS SYSTEM OF ADJUSTING
409-411 FIRST NATIONAL BANK BLDG. Phone 667 CHICO. CALIF.

FLOYD HANN
CONTRACTOR AND BUILDER
ESTIMATES ON ALL WORK
4240 Sacramento Av. CHICO, CALIF. Phone 1226

Shuster & Loomis (J A E Shuster R D Loomis) ins 216 Main
Sickmon Clive H (Sara) asst mgr DMCo h4925 3d
Siesbuttel Henry (Esther) slsmn h4237 8th
Sigel Wm F (Clara) h719 Salem
Sigler Gordon F clk SNRy 1365 Magnolia
Sigmund Carl V (Minnie) h4626 Sacramento av C V
Sikola Albt linemn r W C Sikola
Sikola Alvin driver r W C Sikola
Sikola Wm C (Mary) lab h Nord av nr Sacramento av
Silberstein Jake collr Chico Enterprise h819 Wall
Siler Fay tchr r540 The Esplanade
Siler J Granville inspr City Engineer r540 The Esplanade
Siligo Elaine stdt r1229 Locust
Sillers Reta E (wid S D) sten Peoples Savings & Coml Bank h1133 The Esplanade
Silva Anna r1548 Hemlock
Silva Fred civ eng r1635 Laburnum C V
Silva Joaquim r401 Hickory
Silva Jos A (Mary I) lab h1284 S Normal av
Silva Leopold lab h1618 Park av
Silva Maunel (Reta) lab h1620 Elm
Silva Roque meat ctr Chico Mea Co r Humboldt rd
Silvey E M (Emma) barber J A Mitchell r810 Bway
Simmons Andw C (Lilly M) staty eng h1543 Locust
Simmons Chas L carp h4835 7th
Simmons Ida C (wid Frank) bkpr Chico Record h330 Oak
Simmons Nelson carrier r330 Oak
Simmons Robt printer Chico Record r330 Oak
Simms Geo (Lillian) lab h Everett ws 2 n Wisconsin
Simons Lawrence E (La Mona) h4224 1st av C V
Simpson Alex G (Dixon H) supt Calif Water Service Co h316 Chestnut
Simpson Sue S Mrs h4309 8th
Sinclair Josie r543 Main
Sinclair Sarah J (wid David) h541 Wall
SINGER SEWING MACHINE CO R D Hollister Mgr 534 Broadway Phone 1157
Sinnock E W (Blanche) pntr h4533 1st av C V
Sintzel Orange Mill (Chas Facciano) 217 Bway
Sisk Bernaline D stdt r4832 14th
Sisk Geo A sta opr B W Sheldon r4832 14th
Sisk Geo G (Eunice A) with DMCo h4832 14th
Sisk Olive C factywkr DMCo r4832 14th
Sisk Richd M prin Oakdale Sch r rt 4 bx 44
Sitton Elgan W (Beatrice) transfer h4135 1st av C V

DODGE BROTHERS MOTOR CAR
CHICO
Second Cor. Flume
Phone 88
MILLER-WATKINS CO.
OROVILLE
404 Montgomery
Phone 104

OUR THREE SPECIALTIES: ACCURACY — PURE DRUGS — COURTEOUS SERVICE
DRUGS THE LEE PHARMACY REXALL STORE
A. S. JONES, Prop.
BROADWAY AT 3d, ODD FELLOWS BLDG. Phone 10 CHICO

Sitton Harry L clk Kilpatric & Sons r4135 1st av C V
Sitton Wesley draymn h4843 2d
Skaggs Safeway Stores J W Campbell mgr gro 142 Bway
Skelly Frank E stdt r4723 1st av C V
Skelly Geo H (Mabel) auto repr 714 Wall h5432 3d
Skelly Harry J stdt r4723 1st av C V
Skelly J Everett (Gladys P) orchardist h4723 1st av C V
Skelly Lester E tchr r4723 1st av C V
Skelly Ray S (Reta; Chico Prune Leafer & Cleaner Co) h1837 Hemlock
Skelly Ruth r4723 1st av C V
Skelly Thos L (Florence) lab h1272 N Hazel C V
Skillin Fred L (Emma L) stockmn h1525 S Bway
Slater Gideon B (Ozema) sheepmn h5341 5th
Sloan Geo B (Edith) slsmn Richardson Furn Co h1364 Oleander av
Small Geo driver DMCo
Small J r920 Pine
Small Leslie mach opr DMCo
Small P Mrs factywkr DMCo r920 Pine
Smathers Andw B (Bessie) slsmn E E Hatch h734 Flume
Smathers Luther E (Sallie J) clo clnr Lobdell Bros h4031 6th
Smedley Saml M (Georgina) soft drinks 530 Main r822 Chestnut
Smith Albt (Lou) rancher h4245 2d av C V
Smith Alonzo lab r330 Cedar
Smith Arth H (Ruth M) carrier PO h4945 8th
SMITH ARTHUR H (Daisy) Pres First National Bank of Chico h1119 The Esplanade Phone 143
Smith Celia waiter Hotel Oaks
Smith Chas A (Johnson House) h309 Bway
Smith Chas T (California Cleaners) h4021 7th av C V
Smith Chester E (Linnet) lab h1427 S Chestnut
Smith Clarence woodmn r4200 10th av C V
Smith Curtis B (Catherina) police CPD h1648 S Salem
Smith Darrell D (Hazel) formn PG&ECo h3837 7th
Smith Dorothy L tchr r937 S Chestnut
Smith Edith L (wid H W) r1241 Arcadian
Smith Edw D (Anna) City Poundmaster 4211 Humboldt av
Smith Edwin R (Anna) livestock 716 Wall h4211 Humboldt av
Smith Elsie waiter r847 Main
Smith Emma Mrs r4820 7th
Smith Ermaline F tchr r4420 12th
Smith Ernest W linemn SNRy r4200 10th av C V

GRAFE CHEVROLET MOTOR SALES
CHEVROLET
W. J. GRAFE, Prop.
SALES AND SERVICE
801 Montgomery OROVILLE Phone 709

KESSELRING'S MUSIC SHOP
Pianos and Musical Merchandise
Brunswicks and Radios 4420 2d ST. Phone 374-W CHICO

Smith Eula sten r306 Ivy
Smith Floyd B (Chico-Willows Stage Line) r1000 Vallambrosia av
Smith Fred A (Mattie) lab h3825 Humboldt
Smith Genevieve A tchr r4420 12th
Smith Geo A (Beatrice D) autowkr h1274 S Normal av
Smith Geo D (Hotel Butte) r Main cor 3d
Smith Geo E (Mazie) linenmn PG&ECo h4730 6th av C V
Smith Gertrude M (wid G G) smstrs h937 S Chestnut
Smith Godep L (Clara) pdlr h B ws 1 n Irwin
Smith Gus R (Hebe) slsmn Miller-Watkins Co r Cleveland av
Smith H C lab DMCo
Smith Harry stdt r4905 6th
Smith Helen asst librn Chico Pub Library r344 Flume
Smith Isaac (Lena) carp h4905 6th
Smith J R clk Hotel Butte
Smith Jas S (Regina) h1846 Spruce
Smith Jennie M r1641 Palm av
Smith Jesse (Myra) chauf h3940 Humboldt
Smith John lab h1810 Palm av
SMITH JOHN H (Nellie; Service Garage) h4030 5th Phone 321-W
Smith John W (Ada) whsemn N Calif Whse Co h Cleveland av
Smith Kate Mrs hlpr DMCo r1648 S Salem
Smith Lena (wid Rasmus) r340 Oak
Smith Lillian r625 Olive
Smith M G lab Chico Contracting Co r920 Pine
Smith Manuel F (Margt I) cementwkr h4420 12th
Smith Margaret Mrs lndywkr Chico Steam Lndy r Humboldt and Olive
Smith Mary E H (wid A J) r4220 8th
Smith Myrtle nurse h230 Flume
Smith Paul M slsmn Standard Oil Co r4704 6th
Smith Ralph E waiter Max's Cafe r4129 3d
Smith Raymon B (Louisa) gasmkr PG&ECo h330 Cedar
Smith Richd (Eleanor) welder Andy Anderson h841 Normal av
Smith Stella stdt r330 Cedar
Smith Thos B r3815 8th
Smith Walter A (Josephine) cementwkr h4200 10th av C V
Smith Walter C (Laura B) mach SNRy h4616 14th
Smith Wm B (Lutica) rancher h4720 6th av C V
Smith Wm H carp r4720 6th av C V
Snider Albt W (Frances) rancher h1447 S Salem

Title Insurance & Guaranty Co.
Assets $2,000,000 — Title Insurance and Escrows
411 HUNTOON OROVILLE, CALIF. PHONE 254

GRISWOLD LUMBER CO.
MANUFACTURERS AND DEALERS IN LUMBER 948 S. BROADWAY PHONE 130 CHICO, CALIF.

Snow G Raymond (Caroline A) mgr Chico Meat Co h3830 5th
Snow Kingsbury E (Gertrude) meat ctr Chico Meat Co h 3722 8th
Snow Wm F (Gladys) asst mgr Chico Meat Co h3710 8th
Snowden Roy H (Myrtle) h1733 Mulberry
Snyder Jess M (Edith) whsemn DMCo h Bruce w s nr Ohio
Soderholm Geo W (Lottie M) mech Miller Watkins Co r rt 2 bx 353
Solomon Wm G (Sidney) lab h1421 Citrus
Solorio Elpivio (Sarah) h5444 4th
Sommer Wilhelmina (wid Carl J) r410 Normal av
Sonnicksen Dorothy R Mrs sten Bond & Deirup r4843 2d
Soper Chas V (Mabel) auto mech h4016 8th av C V
Sotterholm Geo (Lottie) lab h5422 4th
South Chico County Water Dist 7-9 Bank of Italy bldg
South Side Auto Park (E E Carnes) Park av sw cor 22d
Southern Pacific Co J S Brown agt 5th cor Orange
Souza Jos J (Nina J) auto tires 114 Main h3805 6th
Souza Manuel (Mary) mach opr DMCo h4345 14th
Souza Manuel M wtchmn DMCo r rt 1 bx 57
Souza Yvonne E stdt r3805 6th
Sowell Geo P (Marguerite) h4105 19th
Sowell Vineta M r4105 19th
Spangler Chas mach SNRy r rt 2 bx 312
Spangler Dorothy r4007 14th
Spangler Edith (wid E F) h4007 14th
Spangler Edw r4007 14th
Spangler Homer D (Eva B) emp PG&ECo h1909 S Salem
Spangler Wilhelmina r1441 Elm
Spangler Wm C (Anna) blrmkr h1441 Elm
Spangler Wm C jr (Essie) blrmkr h1506 Hemlock
Spear Carrie Mrs waiter Park Cafeteria r622 Wall
Spear Frank W emp DMCo
Spear Judson F r1182 S Olive
Spear Norman P (Matilda; Wilson & Spear) h1182 S Olive
Speas Margt Mrs lndywkr French Am Lndy r4158 11th
Speese Wm H Rev (Fanny D) pastor African Methodist Episcopal Ch h4216 6th
Spencer Anna L Mrs h1507 Elm
Spencer Ernest E (Eva M) agrl implts 720 Bway h5139 Rio Chico way
Spencer Geo (Adeline L; Glass & Spencer) h642 Main
Spencer Harold B linemn r5139 Rio Chico way
Spencer Jesse icemkr W J Bowman

Oroville Granite & Marble Works
Cemetery Memorials
1314 High, Oroville Edw. I. Pynchon, Prop. Phone 630-J

CHICO TIRE & AUTO SUPPLY CO.
"YOU GET MORE FOR YOUR MONEY HERE"
625 BROADWAY PHONE 967 CHICO, CALIF.

Spencer Thelma A M tchr Central Sch r5139 Rio Chico way
Spicer Harold H tchr r4508 2d av C V
Spicer Hazel N sec H W Whitten h4508 2d av C V
Spicer Homer B ins r4508 2d av C V
Spicer Wm L (Ida M) ins h4508 2d av C V
Spicklemire Nelson E (Ruby A) asst City Engineer h1804 Locust
Spratling E Noble mach SNRy r1130 S Chestnut
Spratling Margery Mrs clk J C Penny Co r1130 S Chestnut
Springston Jerry A (Lucy) lab DMCo h3721 15th
Sproul Alice instr State Tchrs Coll h4541 5th
Sproul Georgia (wid Jos D) r144 Salem
Sprouse-Reitz Co Inc A H Dorsey mgr notions 338 Bway
SPROUL STANLEY L (Edith J) V-Pres Butte County Savings Bank h144 Salem Phone 132
Spry C H whsemn Standard Oil Co res Paradise
Spurgeon Annie E (wid John) h4641 8th
Spurgeon John E (Emma) saw filer h806 Normal av
Spurgin S A (Alevia) h148 Pomona av
SQUARE DEAL MATTRESS FACTORY THE (E V Rife) Mattresses Renovated Rug and Carpet Cleaning Furniture Repairing and Upholstering Satisfaction Guaranteed R F D 2 Box 40 Phone 1063-J (See back cover and page 25)
Squires Alf (Frances) h Irwin ns e B
Stagner Leanna M Mrs h3720 6th
Stahl Chris G (Mary J) r1705 Spruce
Stahl Clark B (Violet) rancher h4231 Sacramento av C V
Stahl H Danl (Ruby) with DMCo h1705 Spruce
Stamper Aimee R (wid A W) Girls' Dean Chico High Sch h934 The Esplanade
Stamper Donna tchr r934 The Esplanade
Stamper Ruth stdt r934 The Esplanade
STANDARD ACCIDENT INSURANCE CO C W Houghton and Clarence L Price Agts 207-208 First National Bank Bldg Phone 22 (See back cover and page 24)
Standard Oil Co (sales dept) L A Schone spl agt 137 Bway plant Nord av cor Creek rd service sta 1st cor Salem
Stanford Gillette clk Hotel Oaks
Stanhope Frank A h645 Salem
Stansbury Angeline tchr Chico High Sch h4609 5th
Stansbury Middleton P jr farmer r4609 5th
Stansell Fred R (Cath) h4828 2d
Stansell Helen E tchr Rosedale School r4828 2nd
Stansell Lois W sten Guy R Kennedy r4828 2d
Staples Foto Shop (H A Staples) 234 Bway

SAN FRANCISCO WELDING WORKS
Acetylene and Electric Welding
PORTABLE OUTFITS
4545 EIGHTH, COR. SALEM CHICO, CALIF.

Telephone
13 CHICO SODA WORKS
SODA WATERS, MINERAL WATERS, BEVERAGES 4946 5th St.

Staples Harold A (Vernice; Staples Foto Shop) h4541 2d av C V
Staples Walter A auto pntr A M Coleman r1022 Salem
Stapleton Frank E (Esto) farmer h5443 7th
Stark Wm wtchmn E T Reynolds & Son
Starkey Edith Mrs h4200 3d av C V
Starr Chas A (Nimi) h1936 S Bway
Starr Nimi Mrs gro 1710 Park av
State Teachers College C M Osenbaugh pres Emma Woolsey sec 1st and Normal av
Staton Frank L (Etta M) lab h4928 3d
Staton Paula tchr r4928 3d
Staudard Elsa factywkr DMCo r Humboldt and Willow
Stauffer Jas H carp r1507 Elm
Stautler Frank S janitor State Tchrs Coll h Sacramento av C V nr Nord av
Stavros Harry mach opr DMCo
Stavros Nich mach opr DMCo r Centerville rd
Stavros Peter (Eva) oiler DMCo r3780 12th
Stearns Lida sec W F Gage & Sons Co res Paradise
Stebbins Franklin F musician h1338 Park av
Steele David mail clk r964 S Normal av
Steele Raymond G (Eliz M) reporter Chico Enterprise h964 S Normal
STEFFEN B H CO (B H Steffen F G Hovis) Applying Contractors Johns-Manville Roofings Tile and Hardwood Floors 1258 The Esplanade PO Box 56 (See back cover and page 28)
STEFFEN BERNARD H (Mollie J; B H Steffen Co) h1530 Oleander Av Phone 326-J
Steffen Lew fight promoter r1530 Oleander C V
Steffy Jos H (Grace) clk h1420 Spruce
Steifer Homer M r1237 N Ivy C V
Steifer Mary C r1237 N Ivy C V
Steifer Stobo M (Bertha) mining h1237 N Ivy C V
Steiman Louis (Rose) mgr Piggly-Wiggly Sacramento Co
Steinly Cornelius J (Genta) lab PG&ECo h1166 The Esplanade
Stephan Jos (Phoebe) auto pntr h4421 2d av C V
Stephens Arlet E mech Miller-Watkins Co PO bx 437
Stephens Geo P blksmth h Warren nr Pomona av
Stephens Lester H (Esther) autowkr W F Gage & Sons Co
Stephenson C Mrs factywkr DMCo r rt 3 bx 9
Stephenson Lafayette D (Bessie) carrier PO h3824 8th
Stephenson Lafayette F (Eliz) rancher h Madison nr Bruce

BACON'S SERVICE STATION
GENERAL AUTO REPAIRING — ACCESSORIES AND SUPPLIES
GAS, OILS, ETC.
MARYSVILLE RD. AT CITY LIMITS Phone 73 OROVILLE

KITRICK & HALL
Wholesale Grain Dealers—Warehouses—Insurance
Offices: CHICO, DURHAM, OROVILLE

Stephenson Leonard factywkr DMCo r rt 3 bx 9
STERLING LUMBER CO Grant Albro Mgr The Esplanade cor 8th Av Phone 225
Stevens Owen C autowkr r4347 11th
Stevens Richd A (Ida M) autowkr h4347 11th
Stevens Robt (Lillian) h1211 Citrus
Stewart Chas V (Dolly) formn PT&TCo h4527 1st av C V
Stewart Donald mech r4522 4th
Stewart Holmes R tchr r130 Chestnut
Stewart I Fordyce (Eliz) instr State Tchrs Coll h130 Chestnut
STEWART JULIA B (wid Lester) Sec Chico Chamber of Commerce h4029 4th Av C V Phone 1272-W
Stiles O J factywkr DMCo r rt 3 bx 70
Stiles Walter L (Mabel) orchardist h4725 3d
Stillo Fred (Louise) scavenger h3938 12th
STILSON ELEANOR F Florist and Notary Public 4541 2d Phone 314-J r436 Salem Phone 495-J
Stilson Emma L (wid C L) h436 Salem
Stilson Jas Mc anthropologist h4552 7th
Stilts Ella B (wid H E) r1203 S Bway
Stineman Louis (Rose) h4441 11th
Stoddard Bros (C S and E A) auto electns 4325 4th
Stoddard Carroll S (Stoddard Bros) r822 The Esplanade
Stoddard Edgar A (Stoddard Bros) r822 The Esplanade
Stoffels Mathew (Ella) street clnr h rear 217 Flume
Stoker Isaac J (Lois) h93 Mill
Stokes Isaac (Maud) mach The Esplanade nr 11th av C V
Stokes Sarah G (wid C A) h5117 Rio Chico way
Stolp Chas F (Edna P) rancher h1206 S Bway
Stolp Edwin F r1206 S Bway
Stolp Kenneth stdt r1206 S Bway
Stolp La Dreu A tchr r1206 S Bway
Stone Chas L stdt r406 Walnut
Stone Frank E (Ida A) auto mech R J Crow h4535 19th
Stone Hugh civ eng Polk & Robinson r rt 3
Stone John L (Ella) lab h406 Walnut
Stone Mary A (wid G H) h985 S Normal av
Stoudt Aldro B (Ruby L) barber 227 Bway h406 Cherry
Stover Ada M Mrs h4434 Sacramento av C V
Stover Harry J (Margt) stockmn h4464 Sacramento av C V
Stower Clara clk DeLacy's Golden Poppy r5044 2d
Stower Emma K clk PG&ECo r1361 The Esplanade
Stower Sarah tchr r1361 The Esplanade
Strain Victor G (Laura) autos 634 and 403 Main
Strawn Ellen F lndywkr r1432 Hemlock

G. D. WILLIAMSON, Pres. J. G. WILLIAMSON, V-Pres. C. R. CRIPPEN, Sec.
VALLEY CONCRETE PIPE & PRODUCTS CO.
Irrigation Systems Designed and Installed
Twenty-second and Park Av. CHICO, CALIF. Phone 604-W

ROY FERRELL
REAL ESTATE, LOANS AND INSURANCE
"EXCHANGES A SPECIALTY"
338 Main St. Phone 71, Res. Phone 946 CHICO, CALIF.

Strawn Floyd lndywkr French Am Lndy r1432 Hemlock
Strawn Hanford W (Hazel D; Jack O'Lantern) h1154 S Olive
Strawn Herman M (Mary) tmstr h1432 Hemlock
Strawn Irmi lab h3720 15th
Strawn Lloyd C pntr r1432 Hemlock
Strigler Jos h918 Alder
Strode Howard C tchr r1351 Magnolia C V
Strode Jas L (Laura) rancher h1351 Magnolia C V
Strong Geo L (Grace M) printer 4516 2d h3807 4th
Strong Margt A (wid Wm) h1998 Magnolia C V
Stroud Guy A (Lydia A) with DMCo h1531 S Chestnut
Stubbs Claude A restwkr C C Baer
Stuck Creed H (Alma B) police CPD h3730 6th
Stuck Elton E chauf r3730 6th
Stuck Leslie C r3730 6th
Stuckert Fred plstr h444 Wall
Stuckey Grace L librn C S Reading Room h530 Cherry
Studley Clarence K (Helen E) v-pres State Tchrs Coll h144 Chestnut
Studley Irmabelle stdt r144 Chestnut
Stump Emily (wid Michl) h4104 7th
STYER BRYAN H (Birdie; San Francisco Welding Works) h1505 S Main
Sudberry John P auto mech Service Garage
Sullivan Chas O (Grace) fruits h229 Wall
Sullivan Thos F lino opr Chico Record r4522 4th
Summers Clinton clk H W Crew Drug Co r4626 14th
Summers E T formn r426 Bway
Summers Nellie Mrs h4626 14th
Summers Ruthella (wid Chas B) r529 Wall
Sun Ray Apartments (Peter Ozerweis) 3706 5th
Sundahl Ernest r1309 S Normal av
Sundahl Ida M (wid Peter) h1309 S Normal av
Sunderman H lab DMCo h1006 Main
Surrell Howard D (Maud) plmbr h1510 Palm av C V
Sutter Edw (Amy) h Jackson ws 4 n of Wisconsin
Sutter Wm h1308 Palm av
Suyehiro O barber 142 Main
Suytor Robt carp SNRy
Swain Cassius B (Marybelle) ins 209 Main h4205 3d
Swain Homer C (Eva) dentist 9 Morehead bldg h4219 3d
Swanson C Oscar (Clara E) with DMCo h4531 21st
Swanson Gus formn DMCo r Diamond av
Swanson Wallie mach opr DMCo r rt 2 bx 375

A. C. TUCKER REAL ESTATE AND INSURANCE
IRRIGATED ORANGE LANDS
320 MYERS PHONE 429 OROVILLE, CALIF.

MONEY BACK GUARANTEE ON ALL OUR WORK
HICKS
MACHINE WORKS
OUR MOTTO: PROMPT AND EFFICIENT SERVICE
WILLIS W. S. HICKS, Master Mechanic
1529 OLEANDER ST. PHONE CONNECTION

Swearingen Clara V Mrs music tchr 1342 Locust
Sweem Fitzhugh L (May) fruits h 8th nr Elm
Sween John H (Mary K) driver h Pomona av cor Warren
Sweeney Opal Mrs r344 Flume
Sweeney Steph J (Clara) lab h5427 9th
Sweetland Geo slsmn r205 Wall
Sweitzer Leland L (Helen K) slsmn Bidwell Nash Motor Co h3915 6th
Swift A M (Laura) carp h Warren nr Pomona av
Swift Bernice E Mrs r43 Mill
Swift Earl (Una L) wood 1545 Park av h1439 Mulberry
Swift Wendell stdt r4327 2d av C V
Swift Wm A (Manly) taxi h4327 2d av C V
Swisshelm Geo W (Maude) lab h1764 Elm
Switzer G W whsemn DMCo r438 Ash
Switzer Hiram V whsemn DMCo r438 Ash
Switzer Mae r438 Ash
Switzer Wesley lab r438 Ash
Switzer Wm B (Perila P) h438 Ash
Symmes Helen D Mrs r1439 S Salem
Sypher S Maxwell (Rose M) music tchr 4730 3d
Taber Dorothy acct r627 Main
Taber Geo H (Josephine) bldg contr h1006 S Chestnut
Taber Harold W (Cleo) carp h4718 16th
Taber Irene stdt r627 Main
Taber O B h4423 12th
Taber Oscar D (Christina; Park Service Station) h627 Main
Tabler Roy O (Daisy I) blksmth 1345 Park av h1428 14th
Taggart John F (Myra B) h1342 The Esplanade
Talken Francis wrapper DMCo r Boucher and Virginia
Talken Geo electn Butte Electric Motor Wks r743 Bway
Talken Harry A (Maggie) mach Chico Machine Wks h1620 Locust
Tartar Wade L linemn PG&ECo r rt 2 bx 71 Centennial av
Tatman Mattie J Mrs h4140 8th av C V
Tatman Viola tchr Paradise Sch r4140 8th av C V
Tatman Wm E (Leah) cond h4164 4th av C V
Taveres Anton creamery wkr r1614 Palm av
Taveres Aug A (Emily) creamery wkr h1614 Palm av
Taveres Edw creamery wkr r1614 Palm av
Taylor Alice L slswmn F W Woolworth Co r967 S Normal av
Taylor Chas F (Nellie) baker Golden West Bakery h3730 8th
Taylor Delmar L (Mary E) mach h5110 1st
Taylor Eda W (wid G H) h4635 1st
Taylor Frank J (Julia) slsmn h4556 2d av C V

W. H. HUSTED
A-C SPEEDOMETERS AUTOMOTIVE ELECTRICIAN AMERICAN-BOSCH MAGNETOS
PHILCO BATTERIES, DELCO-REMY AND KLAXON
4415 Sixth, Bet. Main and Broadway CHICO, CALIF. Phone 490

GRAIN
Phone 181
MILL
16th and Chestnut

NORTHERN STAR MILLS
Flour — Feed — Grain
CHICO CALIFORNIA

FEED
Phone 1091
STORE
108 Main Street

Taylor Jennie A (wid J A) h3811 Humboldt
Taylor Mary E Mrs h1547 Hemlock
Taylor Mary L (wid Geo W) r4556 2d av C V
Taylor Nancy Mrs h641 Ivy
Taylor Peter (Allie) lndywkr Chico Steam Lndy h832 Flume
Taylor Warren C (Anna) dairymn h1322 Laburnum C V
Ternes Frank slsmn h4843 2d
Terra John (Mary) car clnr SNRy h1922 Laurel
Terra May car clnr SNRy
Terrell Chet chauf r426 Bway
Terrell J Richd (Pansy M) musician h4816 6th
Terrell Marjorie tchr r4816 6th
Terrell Thelma B r4816 6th
Tetreau Oliver L (Edith M; Tetreau & Booth) and auto repr 518 Wall h3744 8th
Tetreau & Booth (O L Tetreau S E Booth) auto serv sta 540 Main
Tew Francis J (Mina) supt SNRy Shops h1492 S Salem
Thatcher David (Cynthia A) carp h335 Pomona av
Thatcher Jerry h4207 8th
Thatcher Wilma r4207 8th
Thomas Agnes B (wid C W) h4142 12th
Thomas Chas E slsmn Skaggs Safeway Stores
THOMAS CLYDE (Susette) Lawyer 305-6 First National Bank Bldg Phone 196 h435 Orient Phone 834
Thomas Grace (wid Noah) h4005 3d
Thomas Janie (wid Wm) r1056 S Salem
Thomas John chauf Grand Royal Ice Cream Co
Thomas John E r920 Pine
Thomas Manuel soiler DMCo
Thomas Ralph W (Marion L) clk A W Grunberg h1056 S Salem
Thomas Wm plstr r1101 Nelson
Thomasson Genevieve h321 Normal av
Thomasson J Hardy (Linette) clk Kilpatrick & Sons r rt 1 bx 237
Thomasson Linnie Mrs tchr Chico Vecino Sch r1259 Laburnum C V
Thomasson Verne (Vera A) rancher h1806 S Bway
Thompson Alven r626 Main
Thompson Arth M (Anna M) carp h4130 Humboldt
Thompson David B (Jane) lab h4944 8th
Thompson Fitz-Warren (Eliz T) slsmn Roy Ferrell h4421 1st av C V
Thompson Frank M teleg opr SPCo r rt 2 bx 164

JOSLYNS ELECTRICAL STORE
WALTER P. JOSLYN
Electric Appliances, Supplies and Wiring
Edison Phonographs and Records
317 MYERS STREET Telephone 101 OROVILLE, CALIF.

"START FROM SHARKEYS"
OROVILLE, CALIF. (See Page 18) PHONE 64

Thompson Fred bgemn SPCo r rt 2 bx 164
Thompson Jacob M (Alice E) lab h420 Hazel
Thompson Mary (wid Wm T) r420 Hazel
Thompson Sherman M stdt r420 Hazel
Thompson Wm jan h4031 7th
Thomure Lucile nurse D H Moulton r1644 Laurel
Thomure Robt A (Rachel) mach opr DMCo h1644 Laurel
Thonet Geo I (Blendeena) mgr Pacific Fruit & Produce Co h4265 7th av C V
Thorning Thelma tchr Chico High Sch r1000 The Esplanade
Thornton Asenath Mrs h3725 Irwin
Thornton Milton W autowkr E H Williamson r3725 Irwin
Thorpe H I formn Colusa Implement Co r4821 5th
Thorpe Henry (Josephine) mach h4821 5th
Thrower John O (Mary E) clk Hotel Butte h642 Ivy
Tkach John P carp SNRy r355 Pomona av
Tobias Claude S (Vera) plstr h619 Hazel
Tochterman David (Mamie) furn 118 Main h946 The Esplanade
Todd Mavis R instr State Tchrs Coll h334 Chestnut
Todd Warren B (Markie) gro Nord av cor Creek rd
Tolson Geo W (Mollie E) h4206 3d
Tomalthy Jas r527 Ivy
Tonningsen Eric A (Virginia I) auto mech Miller & Gray h 4341 19th
Tonnison Mildred r1521 S Chestnut
Torrey Geo A (Hattie) pntr h4313 3d
Toufar Jos (Anna) shoe repr 247 Main r Vallambrosia av
TOVEE CHARLES E (Maude L) Chief of Police and Chief Chico Fire Dept h418 Orient
Tovee Trillis r418 Orient
Tracy Orville E (Loula M) bldr 3745 9th h4816 4th
Trank Geo (Azilda) h4545 Lincoln
Trank Irene r4545 Lincoln
Trapp John M lino opr Chico Record r4522 4th
Travelers Hotel (Morley Henderson) 4522 4th
Triez John H pdlr r1912 S Normal
TRIPP CHAS A (Bertha V) Insurance Hay Grain and Notary Public 4511 2d Phone 4 h3943 4th Phone 891-W
Tripp Dorothy O tchr Oakdale Sch r3943 4th
Trofel Esther tchr Bidwell Sch
Trombley Elmer A meat ctr J D Read r1532 Park av
TROXEL E R (Leila M; Vadney & Troxel) h3475 7th Phone 977-J
Troxel Guy B (Vera) auto repr 4421 7th h435 Olive

BRUCE D. WOODROFFE
Electric Refrigeration — Ice Making Machinery
"SHEET METAL WORKS"
4747 NINTH PHONE 218 CHICO, CALIF.

Butte Electric Motor Works
Electric Machinery Rewound and Repaired
New and Used Motors For Sale and For Rent
743 Broadway Chico Phone 1230

Troxel Saml K (Angie) mgr Bank of Italy National Trust and Savings Assn h4030 4th
True Florence N (wid Benj F) h408 Ivy
Truesdale C Francis clk Hewitt & Hewitt r618 Salem
Truesdale Jennie C clk DeLacy's Golden Poppy r618 Salem
Truesdale Jennie M (wid Chas) h618 Salem
Truitt Helen (wid Solomon S) h306 Ivy
Tuck Edw W (Olive B) capt CFD h4219 4th
Tuck Frank H (Elmira) h3615 5th
Tufts Jas B (Effie) electn Bird Elec Co h960 S Salem
Tuggle Homer L (Vera N) wax wkr DMCo h1645 Salem
Tull Eliz stdt r3029 Woodland av
Tull Lillian tchr r3029 Woodland av
Tull Lois stdt r3029 Woodland av
Tull Martin E (Mary) auto mech H M Byrne h1224 Magnolia C V
Tull Mary Mrs clk S L Bainbridge r1224 Magnolia C V
Tull Vernon clk J C Penny Co r 10th and Elm
Tull Wm A (Wilmuth) sexton h3029 Woodland av
Tull Zephyr slswmn M Oser & Co r3029 Woodland av
Tunison Howard stdt r2005 Magnolia C V
Tunison Wm H (Virginia) with DMCo r4073 2d av
Tunnison Mildred factywkr DMCo r1521 S Chestnut
Turnbull John T (Ruth) with DMCo h4310 1st av C V
TURCHINETZ NICK (Jennie) The World's Expert Watchmaker Satisfaction Guaranteed or Money Refunded 307 Broadway
Turner Earl L (Maude E) factywkr DMCo h943 Ivy
Turner Edw E (Clara) glazier DMCo h397 Boucher av
Turner Elmo M (Lulu M) lab h732 Chestnut
Turner Elwin stdt r1830 Oleander av
Turner Jas W (Josie) firemn DMCo h3644 19th
Turner Lee stdt r732 Chestnut
Turner Lester driver r943 Ivy
Turner Luella stdt r1830 Oleander av
Turner Mabel clk Schainman's Smart Shop h4046 20th
Turner Maude E Mrs (Art & Novelty Shoppe) r943 Ivy
Turner Wm A (Daisy) fuel h1830 Oleander av
Tuteur Fred (Hazel) slsmn h1021 S Chestnut
Tyler Carroll clk J C Penny Co r Richardson Springs rd
Tyler Chas M (Mabel D; Tyler's River Resort) h1105 N Hazel C V
Tyler Fred A asst mgr J C Penny Co r Richardson Springs rd
Tyler Grace Mrs clk J C Penny Co r Richardson Springs rd

J. L. JAMES—GENERAL INSURANCE
Real Estate — Surety Bonds — Loans
702 BIRD STREET PHONE 168 OROVILLE, CALIF.

CHICO STEAM LAUNDRY
L. P. OLKER, Proprietor
First-class work. Prompt delivery. We aim to please. If our work pleases, tell others. If it doesn't, tell us. The prices and quality of our Wet Wash and Rough Dry for families will please you. Try it.
NINTH AND FLUME STS. TELEPHONE 183 CHICO, CALIFORNIA

Tyler Jas A (Minnie) rancher h1177 Park av
Tyler John A (Madeline) bkpr Chico Soda Wks h4231 1st av C V
Tyler Robt E stdt r1105 N Hazel C V
Tyler's River Resort (C M Tyler) 5 mi west Chico
Uhl Michl F (Minnie) tmstr Chico Contracting Co h N Graves Add
Uhl Roy C asst cashr Peoples Savings & Coml Bank h Kennedy av
Ullery Alice B Mrs tchr Rosedale Sch
Ullery I L tchr Chico High Sch res Paradise
Umsted Albt (Minnie) rancher h2009 Magnolia C V
Umsted Albt jr rancher r2009 Magnolia C V
Umsted Henry rancher r2009 Magnolia C V
Underwood Ernest (Caroline) h232 Flume
Unger Agnes dom 4665 Mansion C V
Union Oil Co H A Bruce agt 5th cor Pomona av
Union Stage Station 4308 2d
United Cigar Store (W W Prince) 301 Bway
UNITED MOTOR SERVICE W H Husted Dealer 4415 6th Phone 490 (See right botom lines and page 17)
UNITED STATES FIDELITY & GUARANTY CO C W Houghton and Clarence L Price Agts 207-208 First National Bank Bldg Phone 22 (See back cover and page 24)
UNITED STATES FIRE INSURANCE CO C W Houghton and Clarence L Price Agts 207-208 First National Bank Bldg Phone 22 (See back cover and page 24)
United States Internal Revenue Dept E E Johnston dep collr Post Office bldg
United States Post Office Inspector Geo G Rolfe Post Office bldg
Usherwood Henry F (Edna; Cash Cleaners Dyers & Hatters) h4351 3d av C V
Utter Wm F rancher r1905 Park av
Vadney Edw C (Fern E) dept store 228 Bway r4514 Francis Willard av C V
VADNEY GEORGE E (Vadney & Troxel) h128 Hazel Phone 723-M
Vadney Olive B tchr Chico High Sch r128 Hazel
VADNEY & TROXEL (Geo E Vadney E R Troxel) Real Estate and Insurance 308 Broadway Phone 279 (See front cover and page 27)
Valine Geo P (Alice) lab J W Charge & Son r rt 4 bx 175

A. M. COLEMAN
Genuine Ford and Chevrolet Parts — Auto Repairing
926 MAIN CHICO, CALIF. PHONE 534-J

Telephone 13 CHICO SODA WORKS
SODA WATERS, MINERAL WATERS, BEVERAGES 4946 5th St.

VALLEY CONCRETE PIPE & PRODUCTS CO INC G D Williamson Pres J G Williamson V-Pres C R Crippen Sec Irrigation Systems Designed and Installed 22d and Park Av Phone 242 (See right bottom lines and page 20)
Vanatta Howard clk Service Pharm
Vander Velden C Wm (Alene) auto washer 4335 7th h rear 641 Main
Vandervelden Jos hlpr DMCo r Centennial av
Van Gunda Cyrus W lab r3785 19th
Van Gunda Isaac A (Gertrude) lab h3785 19th
Van Mill Remmert (Mary) rancher h1651 Laurel
Van Nice Benj C (Nina L) barber 324 Main h1120 The Esplanade
Van Nice Vernon stdt r1120 The Esplanade
Van Ornum H Mrs factywkr DMCo r rt 3 bx 38
Van Ornum J T firemn DMCo
Van Ornum Oscar K (Helen) driver Chico Steam Lndy h3602 Irwin
Van Ornum Roy driver Chico Steam Lndy
Van Ornum Ruby factywkr DMCo r1021 S Chestnut
Van Ornum Wm (Mary) with DMCo h1006 S Salem
Van Ornum Wm jr prsr Calif Cleaners r1006 S Salem
Vanos Steph (Alice) restr 212 Main h5007 4th
Vanous Bessie clk J C Penny Co r1265 Laurel C V
VANOUS FRANK (Frances) Merchant Tailor 4424 2d h1265 Laurel C V
Van Syckle Ernestine stdt r1146 S Normal av
Van Syckle Gerald E (Adeline) carp h1146 S Normal av
Van Syckle John W (Lizzie A) h1647 S Bway
Van Syckle Wm E carp r1146 S Normal av
Vansant Clarence (Myrtle) lab Acme Auto Wreckers
Van Tyle Marie (wid W H) r1465 N Hazel C V
Van Vlack Louis (Frances) bldg contr h4907 4th
Varney Edw h4500 Frances Willard C V
VARTABEDIAN ANTRANIK N (Bejoohy) Hatter and Hat Renovator Hats Cleaned Blocked and Dyed Hats Made to Order Shirts Pleated and Re-Pleated 231 Main h ss 8th 1 e of Elm
VAUGHAN JOHN H (Maude M; Willard Service Station) Auto Electrician and Service Station 1051 Park Av Phone 49 h Manzanita Av and 1st Av Phone 917
Vaughn Andw J (Emily) h4510 Sequoyah av C V
Vaughn Earl T (Esther T) blksmth Andy Anderson h 5114 1st
Vaughn S L firemn Chico Contracting Co

DR. G. PARKER TUBBS-CHIROPRACTOR
LICENSED PALMER GRADUATE MRS. G. PARKER TUBBS, Assistant
OFFICE PHONE 649-W RESIDENCE PHONE 649-R
ROBINSON AND MYERS STS. OROVILLE, CALIF.

KITRICK & HALL
Wholesale Grain Dealers—Warehouses—Insurance
Offices: CHICO, DURHAM, OROVILLE

Vaughn W F lab DMCo r Humboldt av
Veffred Peter (Margt) lab h3707 18th
Velasco Leonard lab h1812 Laurel
Velden Mildred factywkr DMCo
Velden Richd V restrwkr Max's Cafe r Woodland av
Venos Frank (Minnie) jan DMCo h1540 Mulberry
Venos Frank B baker Home Bakery r1540 Mulberry
Venos Gilbert lab DMCo r1540 Mulberry
Venos Louis baker Home Bakery r1540 Mulberry
Ventura Francisco section hd SPCo r723 Cedar
Verdier Andre r3932 8th
Vest Tillie bkpr M Oser & Co h617 Chestnut
Vice Alvin collr PG&ECo r1527 Elm
Vice Elsie sten DMCo r1527 Elm
VICTOR ADDING MACHINES Hull's Chico Exchange Distributors 1152 Park Av Phone 887
Vige Albt mach DMCo
Vige Victorine (wid Andw) h1830 Mulberry
Vincent Freda C Mrs tchr Chapman Sch r rt 3 bx 254
Vincent Helen opr PT&TCo r4265 2d av C V
VINCENT LEWIS E (Pauline) Asst Mgr Grand-Royal Ice Cream Co h4526 3d Phone 694-J
Vincent Mary (wid A S) h4265 2d av C V
Vincent Pauline Mrs beauty parlor 4526 3d
Vinyard Thos (Park Taxi) h341 Main
Virgin Lester O (Lillian) chauf h2145 S Normal av
Vogan Geo H (Mabel F) ins h4580 5th av C V
Vogelsang Elenora r1362 The Esplanade
Vogelsang Geo rancher h1362 The Esplanade
Vogelsang Helena stdt r1362 The Esplanade
Vogelsang Retta tchr Chico Vecino Sch r1362 The Esplanade
Vollmer Alvina maid r4710 2d
Volpato Antonette factywkr DMCo r Boucher av cor Virginia av
Volpato Peter (Elvera) h Boucher av cor Virginia av
Von Tagen Henry h334 Chestnut
Voorhies Blanche Mrs optom H L Voorhies r703 Olive
Voorhies Herbt L (Florence; Voorhies Optical Co) res Shasta Highway
Voorhies Homer E (Blanche) watchmkr J I Bedford h703 Olive
Voorhies Optical Co (H L Voorhies) 410 Bway
Vowell Vera V sten Shell Co r233 Salem
Waddams Wm A elev opr DMCo h4820 7th
Wadlington Alta M Mrs h1721 Laburnum C V

G. D. WILLIAMSON, Pres. J. G. WILLIAMSON, V-Pres. C. R. CRIPPEN, Sec.
12 VALLEY CONCRETE PIPE & PRODUCTS CO.
Irrigation Systems Designed and Installed
Twenty-second and Park Av. CHICO, CALIF. Phone 604-W

CHICO ICE & COLD STORAGE CO.
1297 PARK AV., CHICO, CAL. ICE, COLD STORAGE, COAL MILL BLOCKS, FUEL OIL PHONE 102

Wadlington Harry F (Esther J) sta opr B W Sheldon r Oaklawn av
Wagner Bruno (Jeannette) gdnr h3933 8th
Wagner Elwood B (Irene) chauf J H Minderman h1337 Locust
Wagner Gerald J (Jessie) clk SNRy h4843 2d
Wagner H driver Chico Meat Co
Wagner Jay H (Tillie) orchardist h1423 Arcadian
Wagner Max A orchardist h5440 4th
Waite Kathryn (wid Wm H) h4243 5th
Waite Richd B tchr r4243 5th
Waite Stuart stdt r4243 5th
Walker Arth E (Gertrude) slsmn Clark Hdw Store h4020 7th
Walker Fred M (Fanny; Hotel Park) r1445 Citrus av
Walker Harry H (Minerva; Hotel Park)
Walker Howard J (Vernice) mech Miller-Watkins Co h4228 2d av C V
Walker Jefferson A (Amanda) farmer h5006 3d
Walker Montgomery B (Myrtle V) slsmn h418 Flume
Walker Myrtle V Mrs tchr Chico High Sch r418 Flume
Walker Olive r4260 1st av C V
Walker Otis O (Gladys V) with DMCo h1540 Spruce
Walker Vernon stdt r1540 Spruce
Walker Wm B jan r1725 Spruce
Walker Wm D (Maude; Walkers Billiard Parlor) and cigars Hotel Oaks res Paradise
Walker Wm H (Mary M) mining h1445 Citrus
WALKER'S BILLIARD PARLOR (W D Walker) D C Knott Mgr Cigars Soft Drinks and Billiards 333 Broadway Phone 821
Wallace Sarah S Mrs r4714 8th
Wallace Susan (wid Louis) h1433 N Hazel C V
Wallen David M (Myrtle) agriculturist h3639 20th
Wallen Lillian waiter Hotel Oaks r Hotel Oaks
Walsh Frank W floormn Oaks Garage r rt 1 bx 7
Walter Aug tailor Frank Vanous r4105 6th
Waltering Bernice Mrs h4030 1st av C V
Wantoch M merch r Hotel Oaks
Ward Dallas tmstr h608 Flume
Ward Robt E (Price & Ward) r4741 1st
Warden Eliz stdt r5018 6th
Warden Frank L (Odessa) clk Mrs A B Nopel r5018 6th
Ware Allison (Maude B; Ware & Ware) h1000 The Esplanade
Ware Allison B stdt r1000 The Esplanade

BYRON E. Graduates of Palmer School of Chiropractic MARY W.
FRANK & FRANK
CHIROPRACTORS
SPECIALIZING IN SPEAR'S PAINLESS SYSTEM OF ADJUSTING
409-411 FIRST NATIONAL BANK BLDG. Phone 667 CHICO. CALIF.

FLOYD HANN
CONTRACTOR AND BUILDER
ESTIMATES ON ALL WORK
4240 Sacramento Av. CHICO, CALIF. Phone 1226

Ware Margt tchr r1000 The Esplanade
Ware Phil (Ethel B; Ware & Ware) h4250 Sacramento av C V
Ware & Ware (Allison and Phil) lawyers 202 First Natl Bk bldg
Warkenten Selma dom 4618 Frances Willard C V
Warnecke Chas cook r4427 3d
Warner Irving M (Viola) cashr SNRy r Guill av
Warner Louis (Gertrude) h5439 5th
Warner Mary O (wid E L) h1004 Hazel
Warner Thos F (Lizzie) with DMCo h1010 Hazel
Warnock John F h4330 8th av C V
Warren Margt (wid E A) h543 Main
Warren Mary A (wid Cyrus G) h4839 1st
Warrick Geo T (Chico Glass Co) r4522 4th
Warwick Lovel M (Laura) with DMCo h Boucher av se cor Colorado
Washburn Francis M (Central News Agency) r326 Salem
Washington Auto Camp (J F Zink) The Esplanade cor 10th av C V
Waste Harry L (Mabel) slsmn h4470 3d av C V
Waterland Amelia Mrs (Waterland Apartments) h4637 4th
Waterland Apartments (Mrs Amelia Waterland) 327-343 Normal av
Waterland-Breslauer Building 341 Bway
Waterland Geo F (Amelia) h4637 4th
Waterland John S (Lena C) h331 Wall
Waterman Wm W millhd r4142 3d
Waters Albt C (Kath) r308 Hazel
WATERS ARCHIE R (Rosa) Mayor of Chico and Osteo 304 W-B Bldg h810 The Esplanade Phone 1123
Waters Forrest A (Irene) carp h837 Poplar
Waters Kath stdt r810 The Esplanade
Waters Max A stdt r810 The Esplanade
WATKINS RALPH S (Elizabeth) Mgr Miller-Watkins Company h4105 1st Av C V Phone 521-W
Watson Edmund R clk r4129 4th
Watson Mabel clk Home Bakery r443 Wall
Watt Albt H (Ocie E) surv City Engineer h4522 18th
Watterman Wm with DMCo
Watterson Francis G (Ida) carp h1180 S Main
Watts Beulah factywkr DMCo r628 Normal av
Watts Corbett with DMCo r628 Normal av
Watts Cylus M (Mollie) emp DMCo h628 Normal av
Watts Vera factywkr DMCo r628 Normal av

DODGE BROTHERS MOTOR CAR
CHICO Second Cor. Flume Phone 88 | MILLER-WATKINS CO. | OROVILLE 404 Montgomery Phone 104

OUR THREE SPECIALTIES: ACCURACY—PURE DRUGS—COURTEOUS SERVICE
DRUGS THE LEE PHARMACY REXALL STORE
A. S. JONES, Prop.
BROADWAY AT 3d, ODD FELLOWS BLDG. Phone 10 CHICO

Weahunt J P troublemn PG&ECo rt 4 bx 61 Creek rd
Weahunt Silas W (Bess F) driver Golden West Bakery h 1443 Park av
Weaver Clarence with PT&TCo r rt 2 bx 135
Webb Rollo T (Elsie) msngr PO h4921 6th
Weber Albt H (Ida) driver h717 Salem
Weber Chas (Nellie) h4920 4th av C V
Weber John H (Helen; Raish & Weber) h4618 7th
Weber Mary E (wid Danl) r4618 7th
Webster Jas L (Esta) h1805 Magnolia C V
Wedekind Hetty E Mrs matron City Hall
Wedekind Jefefrson F r5319 5th
Wedekind Oregon T h5319 5th
Weil Dorothy stdt r316 Orient
Weil Isadore S (Anna) men's furngs 4446 3d h316 Orient
Weir Wilda Mrs opr PT&TCo r1025 Magnolia C V
Welch Drue driver Chico Ice & C S Co
Welschke G P (Sadie M) div mgr PG&ECo h1138 S Chestnut
Welsh Chas H staty eng h1305 Locust
Welty Carl linemn r4704 6th
Wenig Augusta Mrs r1905 Park av
Wenig Chas F r1905 Park av
Wenig Lillie A (Northern Electric Hotel) h1905 Park av
Weniger Max O (Gertrude; Max's Cafe) h341 Bway
Wernicke Chas waiter Max's Cafe r4427 3d
Wesley Apartments (Mrs Anna Knezo) 5031 5th
West Chester (Theresa) with DMCo h1339 The Esplanade
West Coast Life Ins Co L A Ruckman rep 4518 2d
West End Service Station (J A Lewis) 500 Cedar
West Harry D (Amy L) cementwkr h305 Olive
West Jennie J (wid W H) r1157 S Bway
West Wm R tchr Chico High Sch res Paradise
West Wm V (Ethna D) embalmer Westfall Funeral Home h1157 S Bway
Westbrook Chas A (Minnie) supt DMCo h1321 S Bway
Wester Chas with DMCo r rt 2 bx 368
WESTERN AUTO SUPPLY CO R B Moore Mgr Auto Supplies and Accessories 700 Broadway Phone 1021
WESTERN UNION TELEGRAPH CO R D Guess Mgr 4430 2d Phone 39
Westfall Anna H Mrs (Westfall Funeral Home) h626 Bway
Westfall David L (Anna H; Westfall Funeral Home) h626 Bway
WESTFALL FUNERAL HOME (D L and Mrs A H Westfall) 626 Broadway Phone 104

CHEVROLET
GRAFE CHEVROLET MOTOR SALES
W. J. GRAFE, Prop.
SALES AND SERVICE
801 Montgomery OROVILLE Phone 709

KESSELRING'S MUSIC SHOP
Pianos and Musical Merchandise
Brunswicks and Radios 4420 2d ST. Phone 374-W CHICO

Westfall Ray r4319 7th
Westlake Bert with DMCo
Westlake Melvin hlpr DMCo
Westlake Richd (Mabel) dept formn DMCo h1636 Laburnum av C V
Whalley Clement H (Jessie M) mgr F W Woolworth Co h 4007 6th
Wharton C B slsmn h609 Alder
Wheeler Chas M (Clara) stage carp Natl Theatre h4927 6th
Wheeler Fay Mrs lndywkr h4936 8th
Wheeler Jessie stdt r4927 6th
Wheeler Vernon (Doris) clk Colusa Implement Co res Durham
Wheeler Walter W real est h4444 2d av C V
Wheelock J H driver SNRy h2104 Mulberry
Whipple Hazel r3005 Woodland av
Whisman E mach opr DMCo
Whisman Lorenzo H (Viola) driver DMCo h4206 16th
Whisman Lorenzo L (Mary) lab DMCo h244 Oak
Whitaker Guy woodsmn r4006 5th
Whitaker Major W (Ella) carp h4028 6th
Whitcomb Edw A r4736 8th
Whitcomb Reuben E (Hattie) icemkr W J Bowman h4736 8th
White Alf A (Lulu) slsmgr PG&ECo h1738 Oleander av C V
White Anna r4118 4th
White Anna (wid Emmons) r318 Ivy
White Arth lab r931 Ivy
White Bertha L Mrs mgr Postal Teleg Cable Co h3716 6th
White Bessie (wid Chapman M) h4729 5th
White Carrie Mrs (Butte Rooms) h133 Main
White Chapman M dentist 6 Morehead bldg h4729 5th
White Clarence H (Caroline) cementwkr h1840 Palm av
White Eliz tchr r4118 4th
White Eliz J Mrs h429 Flume
White Eva phone opr DMCo r4109 7th
White Florence E (wid Richd) h4940 3d
White Frances nurse r429 Flume
White Geo F (Pearl) plmbr h3540 Humboldt
White Harold D driver Calif Cleaners r4109 7th
White Howard C r4109 7th
White Jas H (Mamie) mach opr DMCo h931 Ivy
White Jas W (Carrie) h133 Main
White Lamont (Susie) lab h1196 N Hazel C V
White Lester P (Mary) rancher h1602 The Esplanade

Title Insurance & Guaranty Co.
Assets $2,000,000 — Title Insurance and Escrows
411 HUNTOON OROVILLE, CALIF. PHONE 254

GRISWOLD LUMBER CO.
MANUFACTURERS AND DEALERS IN LUMBER 948 S. BROADWAY PHONE 130 CHICO, CALIF.

White Lester R (Edna E) h3807 12th
White Lytle E factywkr DMCo r160 The Esplanade
White Mattie Mrs h412 Maple
White May (wid W E) clk F E Hannah h4109 7th
White Mayor J r4729 5th
White Opal stdt r4164 4th av C V
White Peter R millmn r1409 Oleander av
White Sewing Machine Co C M Goudie mgr 712 Bway
White Susie Mrs r1196 N Hazel C V
White Walter H (Faris) farmer h4118 4th
White Wiley J linemn PG&ECo r 22d and Mulberry
White Wm H (Bertha) State Traffic Officer h3716 6th
Whitlock Frank E (Mary E) h 8th nr Elm
Whitmore Ray O (Marian C) ins 3924 5th
Whitmoyer Apartments (Mrs Gertrude Whitmoyer) 4619 3d
Whitmoyer Clinton B (Gertrude) instr State Tchrs Coll h 4619 3d
Whitmoyer Gertrude Mrs (Whitmoyer Apts) h4619 3d
Whitney Wm G asst supt PG&ECo h4318 1st av C V
Whitson M Mrs organist Broadway Theatre
Whitson Ralph J (Myrtle) linemn h Palm av and Sandy Gulch
WHITTEN HERBERT W Lawyer 4442 2d Phone 52 h4742 4th Phone 722-M
Wickman Fred W (Viola) whsemn DMCo h4463 11th av C V
Wielt Wm A (Cora B) logger r819 Chestnut
Wiggins Jas E (Olive) farmer r240 Cedar
Wilbur Bertha J Mrs r1133 The Esplanade
Wilcox John miner r1198 S Main
Wiles Mary (wid J H) h1409 Oleander av
Wiley Robt (Mamie C; Polar Ice Co) h1027 S Normal av
Wiley Walter stdt r228 Ivy
Wilfert A R slsmn r4741 1st
Wilkerson Alby C lab r4504 22d
Wilkerson Thos J (Alice J) lab h4504 22d
Wilkins Mary M stdt r1059 S Salem
Wilkins Rufus F (Lillian V) clk F E Hannah h1059 S Salem
Wilkins Zella F stdt r1059 S Salem
Wilkinson Lawrence (Cora) h1430 S Chestnut
WILLARD SERVICE STATION (J H Vaughan) 1051 Park Av Phone 49
Willden Earl E chauf r3667 19th
Willden Irey W (Hazel M) autowkr h3667 19th
Williams Claude M (Alice J) depy co assessor h1444 Laurel
Williams Edw lab h1517 Elm

Oroville Granite & Marble Works
Cemetery Memorials
1314 High, Oroville Edw. I. Pynchon, Prop. Phone 630-J

CHICO TIRE & AUTO SUPPLY CO.
"YOU GET MORE FOR YOUR MONEY HERE"
625 BROADWAY PHONE 967 CHICO, CALIF.

Williams Estella Mrs h4742 2d
Williams Harold S (Dorothy) dist mgr Shell Co of Calif h 1239 S Bway
Williams Homer W (Hazel) chauf Am Ry Exp h5029 9th
Williams J B lab r139 Normal av
Williams Jas A (Kate) carp h1407 The Esplanade
Williams Lizzie Mrs clk Mrs Jessie Monroe
Williams Lloyd (Lurene) mach B D Woodroffe h4019 8th
Williams Lucretia J Mrs h1424 Magnolia C V
Williams Margt ladies' furngs 320 Main
Williams Nancy M (wid Allen G) h717 Hazel
Williams Nathan (Alice L) hook tender h1725 Locust
Williams Robt J (Edith) lab h3845 Humboldt
Williams Wm W (Sina) rancher h1428 Park av
Williamson Chas L h3719 12th
Williamson Edw H (Mary N) serv sta Park av sw cor 18th h1800 Locust
Williamson Edw T (Pearl L) asst v-pres Bank of Italy National Trust and Savings Assn h1384 S Bway
WILLIAMSON G D Pres Valley Concrete Pipe & Products Co Inc and V-Pres Chico Broom & Brush Co Inc h Yuba City Phone Marysville 187-M
Williamson Helen J stdt r1384 S Bway
WILLIAMSON JAS G (Ella) Pres Chico Broom & Brush Co Inc and V-Pres Valley Concrete Pipe & Products Co Inc h1448 The Esplanade Phone 360-W
Williamson Janet stdt r1384 S Bway
Williamson Vernie hlpr Park Cafeteria r2 Hooker Oak rd
Willis Clara Mrs slswmn F W Woolworth Co h967 S Normal av
Willis Etha Mrs r1141 Laburnum C V
Willis John S clk SNRy r233 Salem
Wills John chauf Grand Royal Ice Cream Co
Wilson Acie C (Jessie) brklyr h4017 12th
Wilson Archie O (June F; Wilson & Spear) h4128 3d
Wilson Barry (Gussie) army gds 4429 2d r Cosby av
Wilson Bernard ranch wkr r4680 Sacramento av C V
Wilson Calvert W (Kath) barber 838 Main h1706 Laurel
Wilson Clarence M (Ella M) cook Max's Cafe h4820 9th
Wilson Colin C with DMCo r1345 Laurel
Wilson Dwight slsmn Shell Co r4204 7th av C V
Wilson E C (Emma L) eng Calif Water Serv Co h4123 1st
Wilson Edw E driver Chico Meat Co r4123 1st
WILSON EDWARD S (Jane) Concrete-Stucco and Brick Contractor House Moving 4123 6th

SAN FRANCISCO WELDING WORKS
Acetylene and Electric Welding
PORTABLE OUTFITS
4545 EIGHTH. COR. SALEM CHICO. CALIF.

Telephone 13 **CHICO SODA WORKS**
SODA WATERS, MINERAL WATERS, BEVERAGES 4946 5th St.

Wilson Emma A registrar State Teachers Coll h322 Normal av
Wilson Frank C (Myra) sign pntr h4680 Sacramento av C V
Wilson Grace factywkr DMCo r1644 Laurel
Wilson Harry E (Mary A) wire chf PT&TCo h4606 14th
Wilson Henry pdlr h1744 S Normal av
Wilson Henry J eng Calif Water Serv Co r341 Bway
Wilson Jas miner r309 Bway
Wilson Jas O (Edna) h4121 9th
Wilson John elev opr W-B bldg r341 Bway
Wilson John N (Junia) carp h1635 Laburnum C V
Wilson Melvin J emp PG&ECo r1263 Mangrove
Wilson Nicholas H (Lucinda) jan h1287 Citrus
Wilson Rachel stdt r4680 Sacramento av C V
Wilson Ruth stdt r4680 Sacramento av C V
Wilson Saml A (Edith) driver h1235 Spruce
Wilson Santa (Amanda) lab h4940 Sacramento av C V
Wilson Thos R (Belle) storekpr h4204 7th av C V
Wilson Truman F barber C W Wilson r1753 S Normal av
Wilson Washer W O Peterson mgr washing machines 542 Bway
Wilson Wm M (Mary E) lab h1753 S Normal av
Wilson Wm orchardist r309 Bway
WILSON & SPEAR (A O Wilson N P Spear) Fresh and Cured Meats Fish and Poultry 5042 5th Phone 1221 (See page 26)
Wimmer Roy factywkr DMCo r Oak Lawn av
Winbush Annie (wid Abr) r740 Ivy
Windsor Leslie O (Dixie) carp h3830 8th
Windsor Carl r3830 8th
Wing Chong Lung Chew Won herbs 5045 5th
Wing Lewis O (Necy M) carp h607 Boucher av
Winter Geo D prin Paradise Sch res Paradise
Winters Andw J (Anna M) cond SPCo h1110 S Chestnut
Winters Belle Mrs ironer Chico Steam Lndy r 5th and Walnut sts
Winters Chas E (Mary E) elec opr h1852 S Bway
Winters Geo lab h Everett ws in Wisconsin
Winters John H (Irene B) cabtmkr DMCo h5336 5th
Winters Marie H tchr r1852 S Bway
Wniters Mildred T stdt r1852 S Bway
Wise Bertha r4621 4th
Wise Sterling A (Lilly R) lab h4599 22d
Wise Sterling R barber C L Meline r4599 22d
Wise Wm (Hattie) h4621 4th

BACON'S SERVICE STATION
GENERAL AUTO REPAIRING — ACCESSORIES AND SUPPLIES
GAS, OILS, ETC.
MARYSVILLE RD. AT CITY LIMITS Phone 73 OROVILLE

KITRICK & HALL
Wholesale Grain Dealers—Warehouses—Insurance
Offices: CHICO, DURHAM, OROVILLE

Withers Harold h821 Orient
WITT RAYMOND H (Hope) City Engineer and Building Inspector h1925 S Bway Phone 1240
Woell Fred T asst mgr Sterling Lumber Co r4641 6th
Wolfe Harry tractormn r626 Main
Wolfgang Floyd auto mech r441 Olive
Wolfgang Lawrence E (Maude R) formn R J Crow h441 Olive
Wolfgang Lola factywkr DMCo r4844 9th
Wolohen Chas G (Alma) purch agt DMCo h4348 2d av C V
Wong Gee restr 123 Main
Wood Anna C r1032 S Normal av
Wood Audrey E clk r4927 4th
WOOD AUSTIN E (Eva K) Mgr Northern Star Mills h4927 4th Phone 457-J
Wood Auto Supply Co (M H Wood) Nord av cor Creek rd
Wood Floyd (Blanche) lab r5019 6th
Wood J C lab DMCo r rt 2 bx 19
Wood John H h1032 S Normal av
Wood Lawrence E (Birdie) h527 Ivy
Wood Mark H (Edith; Wood Auto Supply Co) and auto lndy 115 Salem h Nord av cor Creek rd
Wood Nettie (wid J F) h Boucher av nr Cleveland
Wood Roland T lab h1521 Citrus
Wood W Thos (Margt M) formn PG&ECo h1329 Park av
Woodmansee Ralph C (Bessie) barber r1261 Citrus
Woodmansee Robt C (Emily) barber 221 Main h1261 Citrus
Woodmansee Robt C jr barber R C Woodmansee r1261 Citrus
Woodmen of the World Arth Bradt clk office 4436 4th
Woodroffe Bros (Paul and Nat) garage 4724 7th
WOODROFFE BRUCE D (Leila) Electric Refrigeration Ice Making Machinery and Sheet Metal Works 4747 9th Phone 218 h4705 same (See right bottom lines and page 28)
Woodroffe Jas T (Eliz) h1139 S Chestnut
Woodroffe Nat (Woodroffe Bros)
Woodroffe Paul (Woodroffe Bros) h4730 8th
Woodruff Clinton B barber F K Brown r4030 9th
Woodruff Marie wraper DMCo r4254 5th av
Woodruff Stella (wid F H) h4030 9th
Woodruff Walter B (Sarah) mtrmn h4917 8th
Woods Angeline (wid David H) r4105 4th
Woods Eldridge F (Eugenia) barber B C Van Nice h4019 5th
Woodward Bruce D (Lennadale) buyer h4144 4th
Woodward Bryan stdt r1795 Magnolia C V

G. D. WILLIAMSON, Pres. J. G. WILLIAMSON, V-Pres. C. R. CRIPPEN, Sec.
VALLEY CONCRETE PIPE & PRODUCTS CO.
Irrigation Systems Designed and Installed
Twenty-second and Park Av. CHICO, CALIF. Phone 604-W

ROY FERRELL
REAL ESTATE, LOANS AND INSURANCE
"EXCHANGES A SPECIALTY"
338 Main St. Phone 71, Res. Phone 946 CHICO, CALIF.

Woodward Nellie E Mrs h1795 Magnolia C V
Woodward Paul tchr r1795 Magnolia C V
Woodward Walter S (Thelma) cementwkr h826 Cedar
Wookey Andw J well driller h4459 11th av C V
Wookey Frank (Emma) h4045 10th av C V
Woolsey Emma sec State Teachers Coll r4619 3d
Woolworth F W Co C H Whalley mgr notions 418 Bway
Worley Dorothy H B Ogle r528 Ivy
Worley Frank L (Minnie) pntr h528 Ivy
Worley Wm H (Addie) stockmn h4316 1st av C V
Wray M Thos (Bertha) slsmn h4335 Sacramento av C V
Wray Manuel h5830 5th
Wright Alvie with DMCo
Wright Arnie (Clara E; Wright's Garage) r rt 2 bx 76
Wright B J autowkr W F Gage & Sons Co
Wright C Betty Mrs h3811 7th
Wright Danl autowkr W F Gage & Sons Co
Wright Edw C (Minnie) rancher h1620 Oleander av
Wright Elmer A (Wright's Garage) r225 Salem
Wright Elmer J waiter Max's Cafe r307 Wall
Wright Frank S (G June) clk PG&ECo h1825 S Bway
Wright Garland W dentist 203 W-B bldg r4917 7th
Wright Jas M (Ada E) photo fnshr Bartlett Drug Co h1530 S Salem
Wright Jas W (Jessie) h4004 8th av C V
Wright Luther lab h1330 Oleander av
Wright Marvin (Adell) slsmn h4828 6th
Wright Mildred Mrs lndywkr Chico Steam Lndy
Wright Myra Mrs beauty opr B C Van Nice h4536 3d
Wright Saml mech Wright's Garage PO Box 325
Wright Virginia tchr Oakdale Sch h4917 7th
Wright Wayne bkpr r4917 7th
Wright Wm D porter r4315 4th
Wright Wm J carrier PO
Wright Wm W (Clara K) mgr Peoples Finance & Thrift Co h3649 7th
Wright's Garage (Annie and E A Wright) 225 Salem
Wylde Frank E (Bertha K) teller Bank of Italy Chico Branch h1232 Laburnum C V
Wyle Holbrook Mrs h1017 The Esplanade
Yancey Dorothy factywkr DMCo r Humboldt av
Yank John J (Oma R) slsmn h1826 S Bway
Yeager Harvey clk PG&ECo h1245 Arcadian
Yeager Eva tchr Chico Vecino Sch r rt 1 bx 33
Yee Frank bus boy Hotel Oaks r4916 8th

A. C. TUCKER REAL ESTATE AND INSURANCE
IRRIGATED ORANGE LANDS
320 MYERS PHONE 429 OROVILLE, CALIF.

MONEY BACK GUARANTEE ON ALL OUR WORK
HICKS MACHINE WORKS
OUR MOTTO: PROMPT AND EFFICIENT SERVICE
WILLIS W. S. HICKS, Master Mechanic
1529 OLEANDER ST. PHONE CONNECTION

Yellow Cab Co 2d sw cor Salem
Yena Gim restrwkr Hotel Oaks r227 Salem
Yore Arth J (Hollis; Oaks Garage) h5046 2d
York Chas H (Gladys J) chauf h4525 19th
York Sylvan L (Ethel) slsmn Chico Tire & Auto Supply Co h828 Olive
York Wm H (Paula) slsmn h806 Cedar
Young Bessie Mrs h5346 2d
Young Chas H (E Rena) lndywkr h1250 Hemlock
Young Edw L (Thelma; Harper & Young) h5027 4th
Young Frank slsmn r4939 5th
Young Geo E (Minnie) carrier P O h4227 Humboldt
Young Jas W (May) washer Chico Steam Lndy h1304 Hemlock
Young Jos R (Olive M) dentist 4418 2d h3844 4th
Young Lillian M clk W D Walker r4239 Humboldt
Young Melvin ranchwkr r4239 Humboldt
Young Paul H (Dorothy) instr State Tchrs Coll r1111 Oleander C V
Yuhnke Aug F (Alwina) orchardist h1439 S Salem
Yuiz Lee restrwkr Hotel Oaks r227 Salem
Zahara Geo lab h942 Alder
Zamovo Theodoro section hd SPCo r723 Cedar
Zemel Morris (Sadie) buyer h1049 S Salem
Zemmel Louis pdlr r5031 5th
ZENITH CARBURETORS W H Husted Distributor 4415 6th Phone 490 (See right botom lines and page 17)
Zetzsche Willis F (Mollie A) serv sta Cedar cor 5th h5318 5th
Zimm Flora B (wid Robt) h1405 Locust
Zimm Twila E tchr r1405 Locust
Zimmerman Frank L r718 Chestnut
Zimmerman Harvey M (Sadie) cabtmkr DMCo h718 Chestnut
Zink Jos F (May; Washington Auto Camp) h The Esplanade cor 10th av C V
Zink Jos F jr stdt r J F Zink
Zumwalt Danl E (Nita H; Chico Seed & Feed Co) h4230 Sacramento av C V
Zumwalt Geo R mgr Colusa Implement Co r4741 1st
Zumwalt Kirk E (Katheryn A) slsmn Chico Seed & Feed Co h4123 7th
Zwisler Grace r4935 2d
Zwisler Wm H (Delilah) clo 337 Bway h4935 2d

W. H. HUSTED
A-C SPEEDOMETERS AUTOMOTIVE ELECTRICIAN AMERICAN-BOSCH MAGNETOS
PHILCO BATTERIES, DELCO-REMY AND KLAXON
4415 Sixth, Bet. Main and Broadway CHICO, CALIF. Phone 490

HOUSE GUIDE

GRAIN
Phone 181
MILL
16th and Chestnut

NORTHERN STAR MILLS
Flour — Feed — Grain
CHICO CALIFORNIA

FEED
Phone 1091
STORE
108 Main Street

POLK'S

CHICO STREET GUIDE AND DIRECTORY OF HOUSEHOLDERS

1927-28

R. L. POLK & CO. OF CALIFORNIA, Publishers

In the following list, the streets and avenues are shown in alphabetical order with numbers on each following in numerical order. The name of occupant or householder will be found after each number. Occupants of buildings or apartments are shown in alphabetical order under name of building or apartment.

ALDER—8 e Main from Humboldt n to 5th
609 Wharton C B
615 Davis D R
811 McArthur Louis
812 Goekler H E
824 Kidwell W H
850 Button Lee
910 Raymond D F
918 Strigler Jos
926 Ellis F M
932 Kuziak Con
941 Garner J B
942 Zahara Geo
943 Vacant
947 Dickmann Frank
948 Andrews M H

ALGONKIN—2 w of The Esplanade from 11th to 12th av C V
ne cor Sequoyah Dean G F

ALMOND—3 w 5th Pomona av to Hickory
nr Pomona av Carnegie G E
nr Pomona av Carnegie L B Mrs
nr Pomona av Cook M C
nr 7th Beebe Louis
nr 7th Krause Wm

ARCADIAN—2 w Esplanade from Sacramento av n to 8th av
1009 McFeely J A
1110 Vacant
1140 Moore V A
1150 Lambeth J F
1163 Reynolds Rol
1207 Jarrett Eunice Mrs
1223 Roley J A
1238 Pentico Orville
1241 Seevers G H
1245 Yeager Harry
1307 Burns Nathaniel
1331 Pentico M A Mrs
1365 Hart John
1423 Wagner J H
1449 Gillum D L
1462 Bruce C C
1501 Holmes R P
1503 Jacobs Dewirt
1515 Vacant
1525 Vacant
1551 Garrison M H Mrs
1569 Vacant

ASH—12 w Main from 3d s to 9th
302 Alex Gus
302 Eicher H S
325 Sears Jos
390 Clark H A
403 Self C T cement contr
408 Handy G O
420 Jewett D B
438 Switzer W B

B—
e s 1 n Irwin Jones F E
w s 1 n Irwin Smith G L
w s 2 n Irwin Cantwell John

BEECH—6 e Park from Irwin to 18th
115 Sears V L
n w cor Irwin Nevis Minnie Mrs

BIG CHICO CREEK ROAD—n side Big Chico Creek from Nord av

BOUCHER—Changed to 20th

BOUCHER AV—At e end of 12th from Irwin to Humboldt
77 Cramer H P

JOSLYNS ELECTRICAL STORE
WALTER P. JOSLYN
Electric Appliances, Supplies and Wiring
Edison Phonographs and Records
317 MYERS STREET Telephone 101 OROVILLE, CALIF.

THE NATIONAL MERCANTILE AGENCY
212-214 Capital National Bank Building
Sacramento, California
Phones: Main 5193 and Main 5194

COLLECTIONS

Established in 1915—twelve successful years during which we have handled fifty thousand delinquent accounts, collected nearly a million dollars and filed approximately ten thousand law suits.

We have more than a thousand clients in Sacramento and Northern California, many of whom have listed business with us for twelve successive years.

Immediate Action With Debtors
Prompt Settlement With Clients
Bonded by American Collection Service

References:
Any bank or business house in Sacramento

This business is owned and managed by R. H. Bullock

THE NATIONAL MERCANTILE AGENCY

212-214 Capital National Bank Building
Sacramento, California
Phones: Main 5193 and Main 5194

COLLECTIONS

Established in 1915—twelve successful years during which we have handled fifty thousand delinquent accounts, collected nearly a million dollars and filed approximately ten thousand law suits.

We have more than a thousand clients in Sacramento and Northern California, many of whom have listed business with us for twelve successive years.

Immediate Action With Debtors
Prompt Settlement With Clients
Bonded by American Collection Service

References:
Any bank or business house in Sacramento

This business is owned and managed by R. H. Bullock

"START FROM SHARKEYS"
OROVILLE, CALIF. (See Page 18) PHONE 64

100 Holbert Marion
395 Hamlin Edw
396 Draper H A
397 Turner E E
400 Hunter S E Mrs florist
402 Vacant
403 McCrosky Martha
405 McCrosky Jesse
601 Vacant
607 Wing L O
cor Virginia av Volpato Peter
e s 2 s Virginia av Mattiazzi Silvio
n e cor California Moore Eda Mrs
n e cor Irwin Chatfield C H
n w cor 15th Murphy J P
n w cor Cleveland Plaster Henry
nr Cleveland Amarel Manuel
nr Cleveland Wood Nettie Mrs
nr 15th Conklin Geo
nr 15th Lovelett J A
nr Virginia av Pullins Vernon
s e cor Colorado Warwick L M

BROADWAY—1 w Main from 1st to 20th

102 Kilpatric & Sons gro
105-09 Clark Hdw Store Inc
108 Martien J G
115 Vacant
116 Hewitt & Hewitt gro
117 Chico Record
Chico Record Press
Deuel C H
119 **RECORD BUILDING**
Brown F E
Christenson L C Mrs
Hunkins Genevieve Mrs
120 Guill's Seed & Feed Store
121 California Water Service Co
122 Lobdell Bros clo clnrs
128 Barth Adolph
129 Vacant
131 Chiapella J O phys
132 Moerke's staty
133 Vacant
133½ Gatchell Ella F phys
133½ Harris Mary W phys
133½ Parker Lillian Mrs
134 Oriental Bazaar
Quong Tai Lung Co
135 McManus J A real est
137 Standard Oil Co (sales dept)
138 Art & Novelty Shoppe
142 Skaggs Safeway Stores gro
148 Driess C A jwlr
200 Butte County Savings Bank
201 Bank of Italy National Trust and Savings Assn
210 Breier C J & Co gen mdse
214 Hub The clo
215 **BANK OF ITALY BUILDING**
Bidwell Annie E K estate
Butte Creek Drainage Dist
City Atty
Deer Creek Irrigation Dist
Drainage Dist No 2 of Butte County
Kennedy G R lawyer
Peters Jerome D lawyer
South Chico County Water Dist
217 Sintzel Orange Mill
218 Johnson & Openshaw Inc meats
220 Golden West Bakery
223 Miller Hdw Co
227 Stoudt Dick barber
228 Vadney E C dept store
229 Mears J W billiards
230 March H D dentist
232 Neubarth J G dry gds
233-35 Vacant
234 Staples Foto Shop
236 Roberts R E Co shoes
237 Baer C C restr
239 Vacant
240 Dupen J R jwlr
243 Mahon C W cigars
244 **I O O F BLDG**
Bogart F E chiropractor
Eggers L F lawyer
Hamilton P L phys
Head W W dentist
Odd Fellows Hall
249 Hastings Pharm
301 United Cigar Store
302 Chico Meat Co Inc
304 **NOONAN BLDG**
Brooke A M acct
Morris R C dentist
Schell J P phys
Sellwood J J
305 Vacant
307 Turchinetz Nick watchmkr
308 Vadney & Troxel ins
309 Johnson House furn rms
309 Smith C A
310 Schley's Klassy Kicks
311 Daley Wm shoe shiner
311 Meline C L barber
314 Kuhlke E M Mrs mlnr
315 Quilter F J billiards
317-19 Max's Cafe

BRUCE D. WOODROFFE
Electric Refrigeration — Ice Making Machinery
"SHEET METAL WORKS"
4747 NINTH PHONE 218 CHICO, CALIF.

Butte Electric Motor Works
Electric Machinery Rewound and Repaired
New and Used Motors For Sale and For Rent
743 Broadway Chico Phone 1230

BROADWAY—Contd

318 Price & Ward confr
320 Asser John tailor
321 Phillips F A confr
322 Home Bakery
324 Daily G R shoe shiner
324 McLennan C W cigars
324 Pastime Club
325 Broadway Theatre
328 Clifford C A jwlr
330 Bartlett Drug Co
333 Merchants Transfer Co
333 Walker's Billiard Parlor
334 Chico Paint & Oil Co
336 **MOREHEAD BUILDING**
Baumeister E E dentist
David E V real est
Davies Prudence Mrs
Mordoff Nelle photog
Muller A C phys
Rothe W E lawyer
Swain H C dentist
White C M dentist
337 Zwisler W H clo
338 Sprouse-Reitz Co Inc notions
341 **WATERLAND-BRESLAUER BLDG**
Bennett Guy dentist
Breslauer Manuel Estate
Browning C L phys
Bybee C E lawyer
Chico Business College
Chico Chloropathic Clinic
Chico Dental Labty
Garner Golda
Goldstein J O lawyer
Haslett & Haslett chiropractors
Honodel W R dentist
Johnson W B phys
Meyers E L phys
Moulton D H phys
Oliver C A phys
Polk & Robinson civ eng
Robinson J R lawyer
Rose F J lawyer
Rotary Club
Vinyard Thos
Waters A R osteo
Weniger M O
Wright G W dentist
342 Daly C E & Co clo
343 Kennedy J W M confr
345 Grants Pharmacy
406 Nichols Hdw Co
410 Voorhies Optical Co
412 Estes Hubert shoes
416 Huffman S B mlnr
418 Woolworth F W Co
424 Chico Book & Stationery Co
426 La Grande Hotel
426 Bullington P F phys
426 Counts B L Mrs
Counts W L
426 Kelly T J Co dry gds
434 Moore Anna Mrs mlnr
436 Vacant
438 Henson T N barber
440 Central News Agency
444 Jack O'Lantern confrs
448 Hannah F E gro
500 Lonergan Thos popcorn
502 Elmore E M cigars
512 Scharsch W R restr
514 National Cash Register Co
516 **HEAD BUILDING**
Castleman Elbridge
Head W W
518 Bway Market
518 Johnson & Dugger meats
520 Bass B H
526 Orendorff V B notions
528 Vacant
530 Maytag Calif Co washing machs
534 Singer Sewing Machine Co
535 Pillsbury W M autos
540 Exley G H bakery
542 Wilson Washer washing machs
544 Christopher & Sons meats
548 Mattox Geo paints
603 Roberts R E Motor Co
605 Chico Garage
624 Vacant
625 Chico Auto Wrecking & Junk Co
Chico Tire & Auto Supply Co
626 Westfall A H Mrs
Westfall D L
Westfall Funeral Home
633 Vacant
645 Peck Jas A serv sta
700 Western Auto Supply Co
701 Bidwell-Nash Motor Co
707 DeMarais C C plmbr
712 White Sewing Machine Co
716 Raish & Weber auto parts
720 Spencer E E agrl impts
743 Butte Electric Motor Works
744 Chico Iron Works
745 Pendleton C A auto repr

J. L. JAMES—GENERAL INSURANCE
Real Estate — Surety Bonds — Loans
702 BIRD STREET PHONE 168 OROVILLE. CALIF.

CHICO STEAM LAUNDRY
L. P. OLKER, Proprietor
First-class work. Prompt delivery. We aim to please. If our work pleases, tell others. If it doesn't, tell us. The prices and quality of our Wet Wash and Rough Dry for families will please you. Try It.
NINTH AND FLUME STS. TELEPHONE 183 CHICO, CALIFORNIA

800 Vacant
804 Butte County Tire Shop
810 Auto Park Hotel
Dassel F S auto park
Dassel Kate Mrs
844 Mery M L
920 Hermann John J wheelwright
cor 1st Old Masonic Hall
cor 2d Butte County Savings Bank
cor 3d Lee Pharmacy The Rexall Store
cor 4th City Park
nw cor 4th Peoples Savings & Commercial Bank
cor 5th **POST OFFICE BUILDING**
Post Office
U S Int Rev Collector
U S Post Office Inspector
cor 6th K of P Hall

BROADWAY—SOUTH — Continuation of Broadway s of 12th

948 Griswold Lumber Co
1010 Church of the Nazarene
1012 Robinson O S Mrs
1020 Nikirk I D Mrs
1074 Brooks Marie Mrs
1108 Vacant
1116 Shearer E P
1124 Hook J B
1129 Anderson E E
1129 Anderson Florence J nurse
1139 Vacant
1142 Gray R W
1147 Kennedy W F
1150 Piltz F D
1157 West W V
1189 Neville E M Mrs
1203 Brownell L L
1206 Stolp C F
1220 Shearer E P plmbr
1221 Pendergast J F
1224 Cantrell G V
1224 Cantrell G W sign pntr
1230 King W G
1235 Chalmers S H
1239 Williams H S
1240 Miller Phoebe Mrs
1243 Bisset J W
1258 Miller Tony
1311 Hiebert G J
1321 Westbrook C A
1330 Parsons R U
1331 Estes C E
1336 Gumm T M
1348 Bossemeyer C O
1384 Williamson E J
1385 Holub J E
1401 Vacant
1408 Gage W M
1417 Carvell D H Mrs
1426 Miller Josephine Mrs
1436 Edwards G W
1454 Graves H D
Graves L V
1507 Johnston F B
1518 Compton H C
1525 Skillin F L
1532 Peck J A
1617 Frost G F
1629 People R L
1630 Odegarde E A
1638 Vacant
1641 O'Connell R J
1647 Van Syckle J W
1654 Hamilton Bert
1705 McPherson J E
1715 Lacy Kath Mrs
1724 Opsal E A Mrs
1731 Quiggle A J
1734 Hintz H A
1746 Draeger F H
1747 Ogburn V V
1803 Shaw G T
1806 Thomasson Verne
1813 Detrick D L
1825 Wright F S
1826 Yank J J
1835 Alldredge W R
1836 Hall A M
Humphrey M M Mrs
1840 Mattox Geo
1852 Winters C E
1904 Friend Jules
1905 Moon I H
1915 Boysol C E
1925 Witt R H
1926 Gould Russell
1935 Miller Kath Mrs
1936 Starr C A
1945 Roberts L C
1952 Poore S V
s e cor 13th Church of the United Brethren in Christ
and Little Chico Creek Oakdale School

BRUCE—From Virginia to Humboldt av 4 e of Boucher av

w s nr Ohio Anderson Chas
w s nr Ohio Snyder J M
s w cor Ohio Hartman W J
cor Ohio Roe Vim

A. M. COLEMAN
Automobile Painting—Tops—Curtains—Upholstering
926 MAIN CHICO, CALIF. PHONE 534-J

Telephone 13 CHICO SODA WORKS
SODA WATERS, MINERAL WATERS, BEVERAGES 4946 5th St.

CEDAR—9 w Main from 1st to Little Chico Creek

102 Vacant
130 Mylonas Chris
208 Dibble M J Mrs
234 Cole F W
240 Bartlett O P Mrs
306 Vacant
330 Smith Raymon
344 Amerman L C
406 Moore S B Mrs
432 Vacant
500 Lewis J A gro
West End Serv Sta
516 Lewis J A
536 Dawson Jos
608 Mankins P L
640 McCarthy Danl
723 Rangel Juan
745 Vacant
806 York W H
820 Vacant
826 Woodward Walter
832 Dodini Angelina Mrs
918 Rasmussen J C
930 Burns Jack
932 Vacant
946 Hickok Bernice Mrs
cor 5th Zetzsche W F serv sta

CEMETERY ROAD—At junction 2d Flume and Sierra n e to Cemetery

nr Big Chico Creek Lindo Nursery
nr Big Chico Creek Peterson F G & Son

CENTENNIAL—Continuation of 8th e to limits

1 e of Elm Vartabedian A

CHERRY—7 w of Main from Rio Chico Way to Little Chico Creek

20 Conley Edw
40 Jefferies R E
57 Kelly Alice Mrs
80 Evans Conrad
317 Miskella J A
344 Diamond Match Co (Retail Lumber Yard)
406 Stoudt A B
418 Vacant
424 Ashbaugh J C
520 Vacant
527 Schwein Theo
530 Stuckey Grace L
606 Kimmons Jas
630 Bernhard Fred
704 Fong Kee
Man Hing Hai Co Chinese mdse
706 Vacant
710 Vacant
714 Quong On Chinese mdse
716 Vacant
717 Vacant t
718 Vacant
720 Vacant
724 Vacant
726 Vacant
730 Oriental
738 Oriental
740 Oriental
742 Vacant
802 Chinese Joss House
840 Meade H J Mrs
Meade R J
905 Vacant
rear Hackett Andw
910 Dennis John
946 **ITALIA APARTMENTS**
1041 Milani Louis
s w cor 1st Reynolds E T & Son fruit pkrs
cor 5th Vacant

CHERRY—NORTH—(CV)6 w of The Esplanade from 4th av n to 6th av

CHESTNUT—4 w Main from 1st s to Little Chico Creek

112 Dickey F C
125 Moerke F R
130 Stewart I F
144 Studley C K
218 Hamilton P L
225 Bilkey C A
306 Schinkel Fred
316 Simpson A G
327 McLain E N
334 Ames Alma
Ames Gussie
Lavender W S
Todd Mavis R
Von Tagen Henry
415 Clark M E Mrs
416 Dermody J B Rev
416 St John The Baptist (RC) Church
530 Daly C E
541 Hendricks M P Mrs
608 Vacant
617 Vest Tillie
622 McRamsey Clem shoe repr
625 Vacant
635 Vacant

DR. G. PARKER TUBBS-CHIROPRACTOR
LICENSED PALMER GRADUATE MRS. G. PARKER TUBBS, Assistant
OFFICE PHONE 649-W RESIDENCE PHONE 649-R
ROBINSON AND MYERS STS. OROVILLE, CALIF.

KITRICK & HALL
Wholesale Grain Dealers—Warehouses—Insurance
Offices: CHICO, DURHAM, OROVILLE

638 Clark A R
645 Vacant
706 Hallenbeck S J
718 Zimmerman H M
719 Cook Chas
731 Clark F R
732 Turner E M
738 Morris C R
744 Davis G M
804 Akers Amelia C gro
814 Vacant
816 Vacant
818 Nagahisa Yance
819 Look Christine Mrs
821 Fritz Alveda Mrs
822 Kite Flora Mrs
823 Philliber W C
824 Hurley J W

CHESTNUT—SOUTH — Continuation Chestnut from Little Chico Creek s to 17th

918 Field John
924 Crabbe Lavinia Mrs
925 Riley L J
929 Allen L N Mrs
936 Benton Saml
Porter R P
937 Smith G M Mrs
953 Cosart G L
954 Crawford E W
955 Vacant
964 Jones A S
980 Honodel W R
1001 Baxter W E
1006 Taber G H bldg contr
1014 Coster Lloyd
1021 Tuteur Fred
1033 Vacant
1034 O'Neill W J
1039 Ballew Ida Mrs
Bell-Booth R H
Campbell Edith Mrs
1051 Bradburn B A
1060 Due J C
1061 Judge J J
1110 Winters A J
1121 Vacant
1129 Cummings C E
1130 Gruss Augusta Mrs
Ostrander W W
1138 Welschke G P
1139 Woodroffe J F
1147 Fernandez L M
1215 Allen A E
1225 Atchison M G
1275 Brown Chas
1305 Button O M
1310 Vacant
1315 McDowell I O
1336 Chico Sand-Rock & Gravel Co
1336 Dassel F J
1377 Burke J H
1406 Shoemaker W F
1408 Shoemaker H A
1427 Preston J W
1427 Smith C E
1430 Wilkinson Lawrence
1455 Vacant
1521 Cunha Eva Mrs
1521 Oliver Kath Mrs
1531 Stroud G A
1548 Evans Lena Mrs
s end Diamond Match Co (Match Dept)

CITRUS—3 w Esplanade from Sacramento av n to 6th av

1127 Lobdell G E
1139 Vacant
1161 Vacant
1173 Vacant
1183 DeRosa Jos
1199 Vacant
1205 Hicks L V
1211 Stevens Robt
1221 Rushton W A
1231 Conway E A
1237 Edwards J P
1261 Woodmansee R C
1269 Huse Mattie Mrs
1279 Hersberger Nathaniel
1287 Wilson N H
1299 Beever Nicholas
1421 Solomon W G
1445 Walker W H
1498 Overacker A E
1505 Forcum Martha Mrs
1521 Wood R T
1525 Cameron J D

CLEVELAND—From n end 15th e to city limits

3505 Erickson Hans
cor B Vacant
cor D Benjamin D R

CREEK ROAD—

cor Nord av Dunwoody Mildred Mrs florist

CYPRESS—6 e Main from Woodland s to Centennial

405 Curtis R E
435 Gage M M Mrs

DAVIS—From Wisconsin s to junc of Irwin and Beech

cor Colorado Huddleson Everett

VALLEY CONCRETE PIPE & PRODUCTS CO.
CONCRETE BRICK AND BUILDING BLOCKS
Septic Tanks
Twenty-second and Park Av. CHICO, CALIF. Phone 604-W

CHICO ICE & COLD STORAGE CO.
1297 PARK AV., CHICO, CAL. ICE, COLD STORAGE, COAL MILL BLOCKS, FUEL OIL PHONE 102

DAYTON AV—From 9th av to Little Chico Creek
80 Chico Machine Works

ELM—5 e Park from 12th s to 20th also from 21st to 22d
1401 Ray Edw
1441 Spangler W C
rear 1441 Hansird S H
rear 1441 Lee W H
1444 Vacant
1507 Stauffer J H
Spencer A L Mrs
1517 Williams Edw
1527 Mitchell Bertha Mrs
1544 Hawn H E
1605 Richardson H E Mrs
1620 Silva Manuel
1717 Vacant
1722 Patrice Manuel
1732 Carroll Victor
1733 Hommes Lina Mrs
1740 Conway Howard
1748 Inman S J Mrs
1749 Garrison R F
1764 Swisshelm G W

ESPLANADE THE—Continuation of Main runs n from 1st to junction of Cohasset and Shasta rds
500 Fisher H C shelled almonds
540 Bell Emma Mrs
608 Brown L B
620 Polk M C
630 Marshall D T
630 Rehlmeyer A G
642 Vacant
650 Oser W L
690 Miller C H
735 Anderson C P
745 Cade Eliz Mrs
745 Keller W O
810 Waters A R
822 Crowder K D
850 Gerhardt J E
934 Stamper A R Mrs
946 Tochterman David
1000 Ware Allison
1017 Wylie Holbrook Mrs
1024 Donohue J T
1027 Cain E J
1045 Bennett Guy
1050 Garrill Eliz Mrs
1055 Goodwin Orton
1119 Smith A H
1120 Van Nice B C
1133 Sillers R E Mrs
1150 Armstrong M J Mrs
1151 Fitzpatrick L J
1165 Lobdell G H
1166 Steinly C J
1206 Murray Chas
1209 Crew T N
1230 Nopel A B Mrs
1242 Nopel A B Mrs gro
1250 Chico Vecino Market
1250 Coutolene E D meats
1252 Kusel Nellie Mrs
1258 Chico Athletic Club
1258 Steffen B H Co roofing
1260 Merrill M E Mrs confr
1263 Peterson W O
1264 Orendorff & Byrne gro
1307 Pillsbury W H
1310 Goldstein J O
1328 Allen G H
1329 Vacant
1339 Chambers Carrie Mrs
1339 West Chester
1342 Taggart J F
1351 Harris S L Mrs
1351 Mayer E R
1361 Hoskin Geo
1362 Vogelsang Geo
1407 Williams J A
1410 Moak Hattie Mrs
1417 Adams E L
1420 Dickenson F A
1430 Barry S T
1438 Rohr J H
1445 McCoy I D
1448 Williamson J G
1532 Krause C J
1534 Vacant
1602 White L P
1609 Pearl D A Mrs
1631 Mangold Ernest
1640 Devine C H
1641 McLain J L
1665 Griffith A B
1704 Osborn M S Mrs
1706 Mitchell J A
1709 Bronaugh J M
1725 Cleek A W
1729 Franzen A P H gro
1801 Cuddeback P W
2010 Riedel Jacob
2040 Shaw S M
and Big Chico Creek Kitrick & Hall grain
cor 8th av Sterling Lumber Co
cor 10th av C V Washington Auto Camp
cor 10th av C V Zink J J
nr 11th av C V Eleventh Av Garage

BYRON E. Graduates of Palmer School of Chiropractic MARY W.
FRANK & FRANK
CHIROPRACTORS
SPECIALIZING IN SPEAR'S PAINLESS SYSTEM OF ADJUSTING
409-411 FIRST NATIONAL BANK BLDG. Phone 667 CHICO. CALIF.

FLOYD HANN
CONTRACTOR AND BUILDER
ESTIMATES ON ALL WORK
4240 Sacramento Av. CHICO, CALIF. Phone 1226

nr 11th av C V Roberts P L gro
nr 11th av C V Stokes Isaac
and Big Chico Creek Bidwell Hall
and Big Chico Creek Kitrick & Hall warehouse
and Big Chico Creek Locey H M
bet Lincoln and Sacramento av C V Chico High School
bet Woodland and Vallambrosia avs Bidwell Park

EVERETT—From Wiconsin n to Little Chico Creek 1 w of Martin
w s 1 n Wisconsin Winters Geo
w s 2 n Wisconsin Simms Geo

FLUME—2 e Main from Sierra s to Humboldt
205 Finnestead Mathew
205 Lane Kate Mrs
217 Morse G P
rear 217 Stoffels Mathew
229 Broyles L E
229 Broyles M M Mrs
229 Osborn J A
229 Sanford W M
230 Fawkes R J
230 McAlexander M C
230 Rodgers R F
230 Smith Myrtle
232 Berdan Frank
232 Henry Sallie Mrs
232 Underwood Ernest
305 Rees Mary Mrs
315 Vacant
316 Breslauer Helene Mrs
318 Vacant
329 Cunha John
330 Enloe Hospital
Enloe N T phys
344 Burk Croa Mrs
344 McLennan C W
344 Mansfield F J Mrs
418 Walker M B
426 Patrick Alice Mrs
429 White E J Mrs
501 Vacant
502 Kwong Chong Co Chinese mdse
506 Sang Hai Herb Co
510 Vacant
512 Vacant
515 Vacant
516 Vacant
517 Vacant
519 Canton Cafe
520 Vacant
522 Vacant
523 Chang A M
523 Chong Hi Herb Co
525 Vacant
526 Fung Yick Co Chinese mdse
528 Vacant
529 Vacant
530 Vacant
531 Oriental
532 Vacant
533 Vacant
534 Oriental
536 Vacant
539 Vacant
608 Ward Dallas
618 McCollam Sarah Mrs
626 Jackson E H
630 Carter Henry
709 Ikuta K
715 Kwong W C
721 Meixner John
722 Drew Geo
728 Billups J C
734 Smathers Andw B
740 Lee S M Chinese herbs
818 Cadle W F
819 Vacant
820 Vacant
831 Quistini John
832 Taylor Peter
854 Nutch Thos
937 Vacant

FRANCES WILLARD (C V) — From Oleander av to Magnolia 3 s Sacramento av
4319 Bickley H G
4319 Messinger R H
4340 Peters J D
4425 Eldridge W C
4435 Bardill Emil
4440 Breslauer Leon
4470 Livingstone S D
4500 Varney Edw
4540 Poeschel J F
4544 Root Bon
4610 Schreiter C J
4618 Behring H S
4625 Cummings Al
4646 Barber H A

GUILL—From Little Chico Creek s to Cleveland 5 e of Boucher av
es 1 n Ohio Collins Thos

HAZEL—5 w Main from 1st s to 14th
108 Schluer A R
114 Brattan J G
120 Hurst R C

DODGE BROTHERS MOTOR CAR
CHICO
Second Cor. Flume
Phone 88
MILLER-WATKINS CO.
OROVILLE
404 Montgomery
Phone 104

OUR THREE SPECIALTIES: ACCURACY — PURE DRUGS — COURTEOUS SERVICE
DRUGS THE LEE PHARMACY REXALL STORE
A. S. JONES, Prop.
BROADWAY AT 3d, ODD FELLOWS BLDG. Phone 10 CHICO

HAZEL—Contd
123 Vacant
128 Vadney G E
142 Vacant
206 Reynolds S A
216 Henderix A J
238 Earll Wm
308 Bell C C
316 Vacant
318 Diller M H Mrs
319 Barmann H W
327 Montagne Alf
347 Vacant
412 First Christian Church
420 Thompson J M
530 Bender Lavena
531 Porter F M ins
536 Vacant
544 Raker D D
619 Tobias C S
622 Honodel D A
630 Johns W L
717 Williams N M Mrs
815 Vacant
930 Banta Herbt
951 Elliott L W
955 Sawyer Susan Mrs
1004 Warner M O Mrs
1010 Warner T F
1020 Maderos Antonio
1030 Brown May Mrs
1057 Pearson R L
1067 Vacant
1105 Plummer J C pumps
1105 Plummer M D
1111 Rodarmel Roy
1125 Evans Lloyd

HAZEL—NORTH (C V)—4 w The Esplanade from Sacramento av n to 6th av
1105 Tyler C M
1132 Shaw W L
1149 Perry J A
1175 Clendenen Nellie Mrs
1195 Foss W M
1196 White Lamont
1205 Newman C E
1215 Carmack Clare
1240 Austin N D
1243 Vacant
1258 Handley E M
1264 La Grone B D
1271 Balch N J
1272 Skelly T L
1283 Filter J A
1433 Wallace Susan Mrs
1449 Krause Alex
1235 Lee C E
1465 De Woody Wm
1481 Bolton I E
1482 Duncan Robt

HEMLOCK—2 e Park from 12th s to 20th and from 22d s 2 blks
1236 Richards Lawrence
1250 Young C H
1304 Young J W
1305 Graeber W O
1313 Vacant
1316 Emerson Eug
1335 Rook Rintha Mrs
1405 Pendleton C A
1406 Cook W H
1419 Hallahan Jas
1427 Albro Grant
1432 Strawn H M
1443 Parker Sue Mrs
1506 Spangler W C jr
1507 Vacant
1532 Markman G E
1547 Taylor M E Mrs
1548 Enos Ernest
1607 Church of the Brethren
1608 Rice C A
1617 Porter J I
1640 Moore T J
1706 Miller O T
1712 Sherolock K S
1722 Roy B F
1744 Roberts J L
1747 Hanrahan W M
1805 Longmire Ethel Mrs
1813 Fischer H C
1821 De Moss Arnold
1821 De Moss H C
1829 Bryan W E
1837 Skelly R S
1839 Vacant
1844 Fleck J T

HICKORY—13 w Main from 3d s to 7th
303 Norris Flora Mrs
342 Davis W M
346 Pepper L H
401 Rose Jos
404 Jones Evan
415 Scheehy Edw
418 Ballinger Walter
419 Lawrence W H
422 Mortiz J C W
cor 7th Dyer H E

HUMBOLDT—1 s 9th from junction of Main and Park av e to Bartlett
3302 Vacant
3306 Briggle B A shoe repr

CHEVROLET
GRAFE CHEVROLET MOTOR SALES
W. J. GRAFE, Prop.
SALES AND SERVICE
801 Montgomery OROVILLE Phone 709

KESSELRING'S MUSIC SHOP
Pianos and Musical Merchandise
Brunswicks and Radios 4420 2d ST. Phone 374-W CHICO

3412 Vacant
3414 Facciano Peter
3416 Brown J A
3418 Gaby Geo gro
3433 Vacant
3507 Vacant
3509 Vacant
3512 Lee C O
3516 Vacant
3519 Cornwell Mary Mrs
3521 Payne J T
3540 White G F
3541 Andrew Polly Mrs
3637 Pollak Morris
3651 Marsh Benj
3711 Brown F K
3737 Chico Mattress Facty
3737 Owlett H T
3749 Heath J M Mrs
3801 Carleton Turner
3807 Cummins J O
3811 Taylor J A Mrs
3825 Morris T G
3825 Smith F A
3835 Hermann J J
3845 Williams R J
3910 Goekler J A
3920 McKinney R A
3930 Bacigalupi Frank
3940 Smith Jesse
4004 Boness Wm
4030 Boness F J
4045 Vacant
4102 Reed W A
4105 Campbell Edw
4107 Kolbenson Matt
4120 Haslund Emma Mrs
4123 McCain M E Mrs
4130 Charton H J
4130 Thompson A M
4144 Bailey U F
4155 City Stables
4155 Lamb Hugh
4210 Vacant
4211 Smith E R
4220 Pearl J H
4227 Young G E
4230 Crenshaw H J
4235 Lamb Leonard
4235 McQueen W L
4236 Bond A W
4237 Nager Frank
4239 Leibhauser Anthony
4246 James Noah
4304 Jeffery G S jr
cor Bartlett Square Deal Mattress Co
cor Olive Smith Margt

IRWIN—6 e Park from junction 16th and Elm se
3601 Bollinger Jas
3602 Van Ornum O K
3645 Lemm L J Mrs
3649 Vacant
3705 Forrister A G
3710 Boutwell Edw
3715 Couch L A Mrs
3725 Thornton Asenath Mrs
3727 Vacant
3735 Register Clara Mrs
3741 Vacant
n s e of B Lee W H
n s e of B McNespy B J
n s e B Squires Alf
n s 1 e B Husted S E
n s 2 e B Kohrume Wm
n s 3 e B Ambrosini John
s s e of B Chambers Irma Mrs
s s e of B Vacant

IVY—6 w Main from Rio Chico Way to Little Chico Creek
31 Fenn W C
47 Keener Emma W Mrs
48 Mears J W
127 Milne F J
204 Vacant
224 Armstrong A T
225 Ruckman L A
228 Prince W W
305 Case M F Mrs
306 Truitt Helen Mrs
318 Lucas W L Mrs
330 Vacant
342 Brown J S
408 True F N Mrs
428 Burke L E Mrs
506 Roux L M serv sta
514 Coe C O
514 Payne Euland
521 Hart E E Mrs
523 Chapman V L
525 Hanlon J A
525 Paringo Mabel Mrs
527 Herlihy J D
527 Lemkin G H
527 Wood L E
528 Bailey O C
528 Worley F L
529 Shaw J E
529a Vacant
529b McCartney Rex
604 Sayers A J Mrs
620 Barnes Mamie Mrs
628 DeGarmo J E
629 Vacant
631 Mast G E

Title Insurance & Guaranty Co.
Assets $2,000,000 — Title Insurance and Escrows
411 HUNTOON OROVILLE, CALIF. PHONE 254

GRISWOLD LUMBER CO.
MANUFACTURERS AND DEALERS IN LUMBER 948 S. BROADWAY PHONE 130 CHICO, CALIF.

IVY—Contd

634 Gerard Aloysius
641 Taylor Nancy Mrs
642 Thrower J O
706 Bickett F O
709 Morgan Anna Mrs
718 Butler W C
724 Grunberg A W
730 Labron Juan
736 Edwards E M
737 Ference E J Mrs
740 Owens Sterling
741 Vacant
806 Marshall C E Mrs
816 Harwood Thos
817 Pollock F L
917 Baker L V Mrs
918 Vacant
930 Kesterson Donald
931 White J H
943 Turner E L
944 Vacant
961 Duren S E Mrs
971 Vacant
973 Peppin Marie Mrs
1004 Vacant
1020 Barton Margt Mrs
1022 Briles Larkin
1024 McDaniel Olive Mrs

IVY—NORTH (C V)—5 w The Esplanade from Sa-We-Ko n to 6th av

1035 Conway Dewey
1109 Kleeman C W
1117 Sample M E Mrs
1145 Rist Earl
1146 Dugan P J
1154 Rue Philip
1176 Horning Jane Mrs
1181 Rucker Allen
1195 Francis Jos
1205 Vacant
1237 Steifer S M
1240 Allen E M Mrs
1300 Abolt A O

IVY—SOUTH—Continuation of Ivy s from Little Chico Creek

1105 Vacant
1115 Vacant
1130 Ratenhauser Florence Mrs
1200 Evans L W
1220 Ramstead N O
1225 Johnston F F
1230 Chapman A E Mrs
1238 Norton Lena Mrs

JACKSON—3 se 20th from California 4 blks ne

160 Vacant
n w cor Wisconsin Chapman E H Mrs
e s 1 n Wisconsin Scott S S
n s 3 n Wisconsin Black F S
w s 4 n Wisconsin Sutter Edw

JUNCTION HIGHWAY—Nr s Main

1000 McFeely's Nursery

LABURNUM (C V)—2 e The Esplanade from Sacramento av n to Lindo Channel

1120 Orendorff V B
1121 Vacant
1141 Brooke A L
1205 Decker Elnora Mrs
1210 Fisher Chas
1232 Wylde F E
1233 Peterson W J
1259 Richardson Linnie
1260 Moore Benj
1322 Taylor W C
1343 Bacus H D
1344 Roberts W C
1407 Pickler J W
1423 Cox E H
1439 Sanders H E
1440 Bailey H P
1442 Vacant
1463 McWilliams R J
1504 Russell Benj
1535 Lowry Geo
1545 Vacant
1558 Davis W E
1602 Ossenbriggen Mathias
1605 Maxwell J B
1605 Newcomb Danl
1635 Wilson J N
1636 Westlake Richd
1646 Deveney J Q
1655 Nelson W W
1702 Coon C E
1721 Walington A M Mrs
1745 Galbraith N J Mrs
1746 Vacant
1805 Sanders C W
1826 Gray S E Mrs
1831 Vacant
1902 Hughes H W
1925 Cox Wm

LAUREL—4 e Park from 12th s to 19th

1332 Baker M J
1340 Vacant
1345 Mann J M gro

Oroville Granite & Marble Works
Cemetery Memorials
1314 High, Oroville Edw. I. Pynchon, Prop. Phone 630-J

CHICO TIRE & AUTO SUPPLY CO.
"YOU GET MORE FOR YOUR MONEY HERE"
625 BROADWAY PHONE 967 CHICO, CALIF.

1404 Vacant
1411 Lague John
1417 Kelso W E
1420 Bearse Ray
1432 Nield W N
1444 Williams C M
1445 Shoemaker J F
1504 Harbour Chas
1512 Cornick Henrietta Mrs
1520 Bohall A W
1531 Ferreria Frank
1543 Vacant
1544 Enos Manuel
1606 Vacant
1607 Disney C T
1641 Vacant
1644 Thomure R A
1651 Van Mill Remmert
1653 Bigham E A Mrs
1706 Wilson C W
1718 Marshall R J
1725 Henderson C E
1739 Poeschel Frank
1750 Rogers A A gro
1802 Peters J H
1812 Velesco Leonard
rear 1812 Vacant
1922 Terra John
bet 20th and 21st Kimberly A B

LAUREL (C V)—From 1st av to 10th av 5 e of The Esplanade

1265 Vanous Frank

LEGION (C V)—From Arcadian to Citrus 2 n 1st av

4611 Petersen G F
4617 Gibson F A

LINCOLN—1 s Washington from The Esplanade e 1 block

4315 Hughes J H
4318 Kelly S F
4320 Vacant
4511 Conover T H
4545 Trank Geo
4605 Bartholomew F E
4645 Cowan G A

LOCUST—1 e Park from 12th s to 20th

1217 Vacant
1229 Miller J E
1242 Douglas John
1247 Camp S P
1257 Vacant
1305 Welsh C H
1322 Eggleston E R
1329 Gray Addie Mrs
1337 Wagner E B
1342 Swearingen C V Mrs music tchr
1345 Grace Wm
1405 Zimm F B Mrs
1406 Fish H G
1421 Vacant
1445 Vacant
1505 Hoyt Mary Mrs
1505 Sastrom Ora Mrs
1508 Larkin Geo
1519 Deering C E
1520 Honodel Lois Mrs
1543 Collins W J
1543 Simmons A C
1613 Honodel C C
1618 Holst Wm
1620 Talken H A
1621 Honodel J A
1643 Orendorff J H
1705 Nelson G P
1725 Williams Nat
1733 Hintz W J
1743 Vacant
1800 Williamson E H
1804 Spickelmire N E
1835 Brown J F
1844 Chatel Ernest
1844 Murray C W

LOTUS—Changed to Olive

MADISON—From Bruce e to limits 1 s of Little Chico Creek

nr Bruce Stephenson L F
n s 1 e Bruce McKinney R A
s s 1 e Bruce Vacant
s s 2 e Bruce Vacant

MAGNOLIA (C V)—1 w The Esplanade from Sacramento av n to 11th av

1006 Vacant
1025 Huntley B B
1025 Ludwig W A
1128 Grace Baptist Church
1129 Deirup Harry
1145 Setzfant R C
1164 Vacant
1165 Larson Carl
1224 Tull M E
1244 Vacant
1263 Cooper C A
1351 Strode J L
1365 Vacant
1405 Lane Edgar
1421 Vacant
1424 Williams L J Mrs
1444 Meline H L

SAN FRANCISCO WELDING WORKS
Acetylene and Electric Welding
PORTABLE OUTFITS
4545 EIGHTH. COR. SALEM CHICO, CALIF.

Telephone 13 CHICO SODA WORKS
SODA WATERS, MINERAL WATERS, BEVERAGES 4946 5th St.

MAGNOLIA—Contd

1447 Jones Jerry
1449 Davis A L
1464 Robinson Anna Mrs
1465 Barham Julia Mrs
1563 Vacant
1657 Roper J W
1660 Colgen Richd
1701 Locey W F
1707 Molter Mary V
1795 Woodward N E Mrs
1805 Webster J L
1811 Campbell G L
1839 Inks J G
1845 Broderick L L
1895 Carmack H G
1998 Strong M A Mrs
2001 Carpenter L E
2005 Broderick S T
2009 Umsted Albt

MAIN—Principal st of the city 1 e of Broadway running n and s from 1st to 9th

cor 1st Sacramento Northern Railroad Depot
n w cor 1st Shell Co auto serv sta
101 Robbie Wm & Son monuments
102 Rynearson D V blksmth
108 Northern Star Mills
114 Souza J J auto tires
115 Hayashi K confr
117-19 Eejima K
117-19 O K Fish & Poultry Market
118 Tochterman David furn
122 Okamoto H billiards
123 Wong Gee restr
124 Bertschy & Daily barbers
126 Vacant
127 Davis G M vulc
128 Vacant
130 Seo Geo restr
131 Vacant
133 Butte Rooms
133 White Carrie Mrs
133 White J W
134 Huddleson & Pollock 2dhd gds
138 Sequeira John billiards
142 Suyehiro O barber
148 Schainman's Smart Shop
cor 2d Penney J C Co dept store
cor 2d Redmen's Hall
200 Service Pharm
201 Piggly-Wiggly Sacramento Co
205 California Cafe
208 King & Hanlon soft drinks
209 Swain C B ins
211 Vacant
212 Vanos Steph restr
214 Robinson O S Mrs beauty parlor
215 Enos Ernest cigars
216 Shuster & Loomis ins
217 Kinoshita J lndy
218 Breslauer D men's furngs
221 Woodmansee R C barber
222 Korn's Cloak & Suit House
223 Gerhardt J E Co autos
226 Hartsook Fred photog
227 Costa J V barber
228 Vacant
229 Freitas & Machado tamales
231 Vartabedian A N hatter
232 Crew H W Drug Co
235 Mission Grill
236 Kollenborn I L shoes
237 Vacant
239 Butte Cafe
240-44 Oser M & Co dry goods
245 Vacant
247 Toufar Jos shoe repr
cor 3d First Natl Bank of Chico
cor 3d **FIRST NATIONAL BANK BLDG**
Bond & Deirup lawyers
Butte County Credit Bureau
Boy Scouts of America
Mt Lassen Council
Clow M R chiropractor
Cole & Brouchoud archts
Creech C C clinical lab
Currie C W dentist
DeMarais C C dentist
Doyle J L phys
Exchange Club
Frank & Frank chiropractors
Heppelwhite J G phys
Houghton C W ins
Laughlin Eliz E music tchr
Laughlin P A Mrs music tchr
Levi Strauss & Co men's furngs
Lions Club
Metropolitan Life Ins Co
Price C L ins
Thomas Clyde lawyer
Ware & Ware lawyers
cor 3d Hotel Butte
301 Pacific Gas & Electric Co
309 Bird Electric Co

BACON'S SERVICE STATION
GENERAL AUTO REPAIRING — ACCESSORIES AND SUPPLIES
GAS, OILS, ETC.
MARYSVILLE RD. AT CITY LIMITS Phone 73 OROVILLE

KITRICK & HALL
Wholesale Grain Dealers—Warehouses—Insurance
Offices: CHICO, DURHAM, OROVILLE

312 Bay H V
315 Vacant
316 Bedford J I jwlr
318 Koutchis M P and M J confy
320 Williams Margt
324 Butler Bros shoeshine
324 Van Nice B C barber
325 Hatch E E autos
326 Huffman S B mlnr
330 Vacant
311 Chico Cleaning Works
333 Bainbridge S L real east
333 Rodley H E phys
334 Vacant
335 Richardson Springs Stage Line
336 Park Pharmacy
338 Ryan Wm real est
338 Ferrell Roy real est
n w cor 4th Park Express
n w cor 4th Hotel Park
n w cor 4th Park Taxi
403 Strain V G autos
405 Roos A H motorcycles
407 Gray J L shoe repr
417 City Health Officer
Fire Department
425 Brown I I garage
n e cor 5th City Hall
at 5th City Park
s e cor 5th Polk Springs Mineral Water Co
506 Church J R B barber
526 Byrne H M garage
528 Roberts J A restr
529 Barham A C Mrs
529 Boyle L C Mrs
530 Brownell L L autos
530 Smedley S M soft drinks
540 Tetreau & Booth serv sta
543 Warren Margt Mrs
604 Burroughs B L Mrs
607 Scott A M
617 Heimbach A C
619 Kindig Bruce
620 Vacant
624 Vacant
626 **HUNTLEY APARTMENTS**
Harris Minnie Mrs
627 Taber O D
628 Miller & Graves radios
634 Vacant
641 McCarger Belle Mrs
641 McPhee J A
rear 641 Vander Velden W C
642 Vacant
cor 7th Shell Co auto service sta
701 Crow R J used cars
715 Ardrey J C shoe repr
715 Mitchell J A barber
717 Glass & Spencer 2dhd gds
719 McLean S V notions
720 Bidwell-Nash Motor Co
Chevrolet Motors used cars
Gerhardt & Co
721 Mann & Morgan autos
724 Miller-Watkin Co used cars
731 Sauer Bros auto elec
735 Alta Rooms
735 **RICHARDSON BUILDING**
Markham M B Mrs
737 Boblet Mfg Co
745 Richardson Furniture Co
cor 8th Meline Steph auto serv sta
801 Sanitary Creamery
805 Vacant
807 Chico Meat Co
809 Vacant
817 Vacant
819 Vacant
820 Bair W C drugs
821 MacCormac Harry restr
827 Feingold Jacob clo
829 Vacant
831 Junction Bakery
834 Scott A M & Son grain
835 Vacant
836 Scott A M & Son radios
838 Wilson C W barber
839 Adron W S confr
842 Sears V L jwlr
843 Vacant
844 Chico Hotel
845 Facciano Peter cigars
847 Denver Rooms
847 Miller Stella Mrs
849 California Cleaners
851 Mulkey Luke gro
919 Jeffery G S blksmth
925 Coleman A M auto supplies
1001 Hintz H A gro
1003 Ferguson R J
1004-6 Hall Sheet Metal Works
1023 Acme Auto Wreckers
n e cor 4th Park Service Station

MAIN—SOUTH—1 e of Broadway from 11th s to 18th and 22d s 1 blk

1126 Bass O S
1135 Vacant
1136 Bowles J G
1146 Finney R A

G. D. WILLIAMSON, Pres. J. G. WILLIAMSON, V-Pres. C. R. CRIPPEN, Sec.
VALLEY CONCRETE PIPE & PRODUCTS CO.
Irrigation Systems Designed and Installed
Twenty-second and Park Av. CHICO, CALIF. Phone 604-W

ROY FERRELL
REAL ESTATE, LOANS AND INSURANCE
"EXCHANGES A SPECIALTY"
338 Main St. Phone 71, Res. Phone 946 CHICO, CALIF.

MAIN—Contd
1180 Watterson F G
1198 Binning F C
1232 Satterlee E C
1306 Vaacnt
1324 Campbell L C
1329 Norris K S Mrs
1330 Henson P V Mrs
1330 Lewis C F
1340 Holland Lula Mrs
1406 Clark W L
1420 Eshou A I
1505 Styer B H
1506 Mello Antone
1517 Meixner Josephine Mrs
1529 Anderson Alf
1538 Santos Anthony
1626 Ptomey W H
1627 Vacant
1642 Kenyon C M
1706 Holmes F N
1726 Pingrey A D
1744 Keeley R

MANSION (C V)—From Bidwell mansion w to limits 1n of 1st av
4640 Doyle J J
4655 Jackey David
4665 Moulton D H

MAPLE—14 w Main from 5th 1 blk n
403 Allwardt Lizzie Mrs
410 Vacant
412 White Mattie Mrs

MARTIN—From California to Little Chico Creek 2 e of 20th
n e cor Colorado Behr Emil
s e cor Wisconsin Lockard I W Mrs
e s 2 s Wisconsin McDowell A E Mrs

MILL—6 e Park from 12th ne to Little Chico Creek
28 Russell L L
43 Mackey H E Mrs
50 Vacant
63 Fink Irene Mrs
64 Lindsay W E
73 Hansen F A Mrs
83 Moran Kath Mrs
84 Gray A A
93 Stoker I J

MULBERRY—3 e Park from 12th s to 23d
1314 Moore F B
1326 Bouton J L
1340 Morrison Lena Mrs
1341 Jay A A
1420 Bachman H E
1420½ Compton A B
1421 Chivington C O
1432 Carpenter R L
1439 Lappin W R
1439 Swift Una Mrs
1446 Vacant
1447 Blackburn Lily Mrs
1506 Joseph Frank
1519 Bickett L J Mrs rug weaver
1519 Cripe D E Elder
1540 Venos Frank
1541 Sanford W M
1605 Douglas Byron
1617 Dubeault Camille
1618 Beran M G
1630 Brundage L J
1633 Lincoln F D
1641 Lindley E J Mrs
1705 Adams R L
1719 Camp Belle Mrs
1733 Damsell Rolla
1733 Snowden R H
1742 Vacant
1743 Vacant
1749 Vial Albt
1759 Vacant
1800 James G E
1804 Vacant
1807 Burke S A
1812 Vacant
1820 Vacant
1823 Deranso Floria Mrs
1830 Vige Victorine Mrs
1844 Poohr J S
1857 Moore J R
1861 Lightfoot Roy
2083 Neubarth J G

NELSON—From 11th to 12th 1 blk e of Park av
1101 Mulkey Luke
1115 Clark Edgar
1115 Detrick J L
1121 Vacant
1137 Finkler R M Mrs
1137 Fitzpatrick Jas

NORD AV—1 w S P tracks commencing at 1st running nw
nr Big Chico Creek Allen H C
nr Big Chico Creek Calkins Mae Mrs
cor Creek rd Dunwoody L S
cor Creek rd Dunwoody Mildred Mrs florist
nr Big Chico Creek Eubanks E R

A. C. TUCKER REAL ESTATE AND INSURANCE
IRRIGATED ORANGE LANDS
320 MYERS PHONE 429 OROVILLE, CALIF.

MONEY BACK GUARANTEE ON ALL OUR WORK
HICKS
MACHINE WORKS
OUR MOTTO: PROMPT AND EFFICIENT SERVICE
WILLIS W. S. HICKS, Master Mechanic
1529 OLEANDER ST. PHONE CONNECTION

nr Big Chico Creek Grenier Azalia Mrs
cor Creek rd Standard Oil Co of Cal
cor Creek rd Todd W B gro
cor Creek rd Wood Auto Supply Co
cor Creek rd Wood M H
cor Kennedy Jessee N C
cor Sacramento av C V Associated Oil Co
nr Sacramento av Banks J I
nr Sacramento av Chester M N gro
nr Sacramento av C V Hinton F A
nr Sacramento av Laws Harry
nr Sacramento av Murray Norman
cor Sacramento av C V Nord av School
nr Sacramento av C V Scott J A
nr Sacramento av Sikola W C

NORMAL AV—3 west Main from 1st s to 9th
107 Downs S G
110 Faulkner A C Mrs
118 Bradford A A Mrs
120 Adams I B
121 Dooley Thos
122 Foster Frank
124 Priel J H
139 Austill M M Mrs
238 Barnard A R Mrs
238 Nichols H E
310 Brennan D J
310 Jones W S
319 Holmes A R
321 Thomasson Genevieve
322 Wilson Emma A
327 **WATERLAND APARTMENTS**
Hodge C C
MacMillan M D
Newman A S
Rose F J
334 Cole Chester
342 Copeland E B
343 **WATERLAND APARTMENTS**
Fear G A
Roberts A R
410 Gage E C
417 Vacant
429 Vacant
519 Hall E E
529 Murphy J P
530 Lauteris E J jr
541 Garber Simeon
541 Nottelman F U Mrs
618 Abbay Ruth Mrs
628 Watts C M
726 Bruce A P
806 Spurgeon J E
829 Barber L E
841 Smith Richd
at 1st State Teachers College

NORMAL AV—SOUTH—From 9th s 3 w Main
930 Compton C S
943 Pacheco J D
944 King Z A Mrs
954 Read J W
964 Steele R G
967 Wilis Clara Mrs
972 Asher C F
972 Asher Corrie
977 Bearse M E Mrs
980 Keyawa Stanley
985 Stone M A Mrs
990 Mellinger W L Rev
1004 Sherwood R P
1005 Gary M M
1005 Kellom M A Mrs drsmkr
1014 Hunting J L
1019 Shive T A
1022 Kells R C
1027 Wiley Robt
1032 Wood J H
1037 Vacant
1040 Goebel F P
1045 Charge C E
1122 Quigley S R
1132 Knight Orrin
1146 Van Syckle G E
1206 Vacant
1220 Vacant
1250 Hall G S
1266 Mainville R J
1274 Smith G A
1284 Silva J A
1292 Carpenter R R
1306 Vaacnt
1309 Sundahl I M Mrs
1312 Hart C R
1319 Vacant
1323 Lawrence A R Mrs
1326 Noel S B
1333 Ashbaugh J C gro
1404 Johnson L C Mrs
1406 Ramstead O W
1427 Graeber H R
rear 1427 Russell I G
1434 Nedon F J
1448 Landrum L L
1448 Ryan J A
1455 Pullins G W
1505 Aver A C

W. H. HUSTED
A-C SPEEDOMETERS AUTOMOTIVE ELECTRICIAN AMERICAN-BOSCH MAGNETOS
PHILCO BATTERIES, DELCO-REMY AND KLAXON
4415 Sixth, Bet. Main and Broadway CHICO, CALIF. Phone 490

GRAIN
Phone 181
MILL
16th and Chestnut

NORTHERN STAR MILLS
Flour — Feed — Grain
CHICO CALIFORNIA

FEED
Phone 1091
STORE
108 Main Street

NORMAL AV—Contd

1505 Lewis Marvin
1505 Lawis V B
1513 Sanders M G
1520 Hill H H
1524 Patocka Adolph
1533 Carnahan E M
1640 Vacant
1724 Barager Ernest
1735 Vacant
1744 Wilson Henry
1745 Vacant
1753 Wilson Wm
1804 Bachik Geo
1838 Olson Marcus
1902 Fisher J R
1904 Kenney J J
1912 Gunn D G
1915 Baughart J W
1917 Davis I E
1922 Moural Jas
1930 Adkins Jess
1940 Kinney Jacob
2145 Virgin L O

OAK—11 w Main from 1st s to Little Chico Creek

220 Davis L J
233 Mecum F M mach
234 Brooke J C
244 Whisman L L
320 Harris W J
330 Simmons I C Mrs
340 Reed B E
427 Bauman M J
619 Barrett C S
811 Black F S
910 Vacant
bet 6th and 7th Base Ball Park

OHIO—1st s Little Chico Creek Bruce to Guill

nw cor Guill Bordini Moria
ne cor Guill Miller Ernest
nr Guill Rife Theo
s s e of Bruce Chico Mattress Factory

OLEANDER AV—1 e Esplanade from Sacramento av n to Lindo Channel

1131 Bell A T
1223 Clayton J W
1224 Byrne C O
1242 Green Mabel Mrs
1259 Barnes A L Mrs
1260 Fleming M M Mrs
1318 Baumback G E
1330 Wright Luther
1340 Mattox E F
1352 David E V
1364 Sloan G B
1408 Pulley M B
1409 Wiles Mary Mrs
1425 Matteson R B
1433 Vacant
1505 Mullen J N
1529 Hicks Machine Works
Hicks W W S
1530 Steffen B H
1568 Acker A L
1616 McReynolds Virtus
1619 Fergus Mary Mrs
1620 Wright E C
1624 Cruzan J E
1625 Parrish E L
1703 Allison S E Mrs
1738 White A A
1748 Hodges Maggie Mrs
1804 Vacant
1818 Bradley J E Mrs
1823 Petty G P
1825 Vacant
1828 Conklin Mary Mrs
1830 Turner W A
1946 Orput Everett
1835 Bradley E J
2025 Pingrey F H
bet 3d and 4th avs Chico Vecino School

OLIVE—4 e Main from 3d s to Humboldt av

301 McAravy Jennie Mrs
303 Palm A H
305 West H D
432 Vacant
435 Troxel G B
436 Garrison O L
441 Meskella Leo
441 Wolfgang L E
520 Seapin S B Mrs
535 Blodgett H D
544 Vacant
615 Vacant
620 Price J K
625 Dockendorf Evelyn Mrs
639 Nelson M O Mrs
703 Voorhies H E
708 Anderson R E
711 Ash C H
714 Vacant
720 Moore C R Mrs
726 Vacant
807 Barnes M M Mrs
820 Mecum Lyle
824 Lyle Bert

JOSLYNS ELECTRICAL STORE
WALTER P. JOSLYN
Electric Appliances, Supplies and Wiring
Edison Phonographs and Records
317 MYERS STREET Telephone 101 OROVILLE, CALIF.

"START FROM SHARKEYS"
OROVILLE, CALIF. (See Page 18) PHONE 64

828 York S L
907 Bass Byron
907 LaFever G B
935 Boyd E C Mrs
936 Burton Gertrude Mrs
940 Madigan Denis
967 Colunga Gilbert

OLIVE—SOUTH—From Humboldt av s to 12th 4 e of Main

1116 Riley W T
1117 Bruce John
1149 Despain Mark
1154 Strawn H W
1163 Earle L H
1163 Marion C F
1165 Manes A A
1176 Vacant
1182 Spear N P
1193 Ellena Chas

ORANGE—8 w Main from 1st to Little Chico Creek

603 Charge J W
603 Schumacher Jacob
818 Leal Primitibo
830 Kaiser J J
842 Vacant
926 Holt W M Mrs
sw cor 5th Consumers Fuel & Storage Co

ORIENT—3 e Main from Sierra s to Humboldt

229 Lucas J H
312 Korn Sophia Mrs
315 Vacant
316 Weil Isadore
319 McQuade Clara M
405 Nelson J M
417 Vacant
418 Lovee C E
435 Thomas Clyde
440 Mitchell L A Mrs
441 Bertschy Chas
533 Blakely Edith Mrs
535 Kiddie Alice Mrs
608 Goss J C
618 Vacant
716 Houk J W
719 Roden A J
728 Houk M E Mrs
740 Meade W M
819 Vacant
820 Burns R O Mrs
821 Withers Harold
823 Butts L E
903 Lundey J L
909 Ely W S
936 Bradley J P
937 Baker W W
946 Reed W A
961 Copeland M I Mrs
Reed Clifford
967 Nordgren John

OROVILLE AV—From junction 8th and Broadway se to Park av

822 Brown F K barber
824 Boreous Demetrius restr
902 Puritz Barnett auto tires
904 Vacant
920 French American Laundry
928 Italian American Store gro

PALM AV—4 e The Esplanade from Sacramento av n to Lindo Channel

1148 Russell R W
1166 Chapman Stella Mrs
1202 Regan W E
1204 Vacant
1206 Bronaugh P C
1264 Gribble B J
1302 Byron Clarence
1308 Sutter Wm
1340 Vacant
1360 Moak Ethel Mrs
1380 Dugger J M
1401 Doolittle F U
1405 LeRossignol W B
1406 Albers P E
1409 Vacant
1420 Gibbs I S
1451 Gumble E J
1499 McSparrin G G
1500 Rutherford F G
1503 Schubert E T
1510 Surrell H D
1521 Vacant
1555 McGann Mary Mrs
1556 Brakebill H S
1614 Taveres A A
1616 Harwood Thos
1617 Burkhart Jacob
1618 Boydstun E D Mrs
1641 Ballard Arminta Mrs
1641 Roe E H
1650 Huntley Howard
1704 Pierce E J
1705 Metzger J E
1715 Vacant
1746 Brunner Ernest
1810 Smith John
1812 Button Millard
1820 Aid C U

BRUCE D. WOODROFFE
Electric Refrigeration — Ice Making Machinery
"SHEET METAL WORKS"
4747 NINTH PHONE 218 CHICO, CALIF.

Butte Electric Motor Works
Electric Machinery Rewound and Repaired
New and Used Motors For Sale and For Rent
743 Broadway Chico Phone 1230

PALM AV—Contd
1820 Moak J R D
1840 White C H
1945 Hankins W D
1946 Marsh J S
and Sandy Gulch Whitson R J

PARK AV—Continuation of Main from 9th s to 22d
1051 Vaughan J H auto electn
Willard Service Sta
1087 Diebel C E
1105 Deter B S
1108 Jones A D
1124 March E W
1136 Gray Fred
1152 Hull's Chico Exchange
Hull F H
1177 Tyler J A
sw cor 12th Brooks Transfer
1200 Parker H E gro
1202 P O Station 1
1205 Eames Electric Welding Co
Eames H A
1212 Myers W H
1297 Chico Ice & Cold Storage Co
1318 Burroughs & Son well drillers
1328 Hall S B
1329 Wood W T
1338 Cronkhite E L
Stebbins F F
1345 Tabler R O blksmth
1405 Milligan's Service Station
1408 Crum R A Mrs
1420 Crum M C
1421 Vacant
1428 Williams W W
1431 Davis M H
1437 Vacant
1443 Weahunt S W
1510 Brooks Storage
1518 Rhodes J A
1530 Read J D meats
1532 Powers N F shoe hepr
1538 Hoar W P gro
1545 Swift Earl wood
1548 Oakdale Drug Co
1604 Vacant
1607 Bruce W H
1618 Silva Leopold
1622 Mello Manuel
1646 Vacant
1647 Vacant
1700 Longwill R H serv sta
1710 Starr Nimi gro
1728 Ginsbach Agatha Mrs
1743 Bradbury G H
Chico Auto Camp
sw cor 18th Williamson E H serv sta
1805 DeTar W W
1840 Garnett J H
1843 Lemis J F
1900 Fleck J T auto body bldr
1905 Northern Electric Hotel
Wenig Lillie A
1919 Olmstead N A
rear Vacant
1920 Hiett C A
1930 Clark L J
nw cor 20th Clark's Service Sta & Auto Camp
cor 20th Ivanow C W auto repr
2016 Cleveland Frank
2030 Miller E A
2072 Kennedy J R serv sta
sw cor 21st Kuhnen A A auto repr
se cor 21st Sacramento Northern Railway (shops)
2116 Vacant
2220 Choisser L D
sw cor 22d Carnes E E
South Side Auto Park

PINE—5 e Main s from 3d to Humboldt av
505 Alexander G R
512 Hassler M F
530 Feingold John
632 Ferguson R J jr
735 Eastside Grocery
735 Miller R L
920 Munson W D
922 Lloyd John
934 Allen H P

POMONA AV—(Northgraves Addn) From Northgrave av se to Little Chico Creek 1 w of SNRy
148 Spurgin S A
325 Reinemer G C
329 Lally Gus
335 Thatcher David
341 Lewis J Mrs
611 Foor L A
cor Almond Albin Emma Mrs
Goudie C M
cor Warren Sween J H
nr 5th Adams F B
Mann A R
Rice C M
Rosedale School
nr River rd Hannah F E
nr Warren Frank B E

J. L. JAMES—GENERAL INSURANCE
Real Estate — Surety Bonds — Loans
702 BIRD STREET PHONE 168 OROVILLE, CALIF.

CHICO STEAM LAUNDRY
L. P. OLKER, Proprietor
First-class work. Prompt delivery. We aim to please. If our work pleases, tell others. If it doesn't, tell us. The prices and quality of our Wet Wash and Rough Dry for families will please you. Try it.
NINTH AND FLUME STS. TELEPHONE 183 CHICO, CALIFORNIA

POPLAR—From Woodland av s to 8th
857 Waters F A

RIO CHICO WAY—1 n 1st from N Ivy w to S P tracks
5029 Lynch W J
5031 Evans A T Mrs
Harris W J
5033 Cook F E
Maxwell T W
Selby Wayne
5103 Meriam M E
5109 Osenbaugh M A
5117 Marvin A G Mrs
Stokes S G Mrs
5125 Cade Frank
5133 Barker J L
5139 Spencer E E
5145 Hemingway G M

RIVER ROAD—Nw from w end of 5th paralleling SNRy

ROSE AV—Changed to Ivy

RODEO AV—
cor Grant Bidwell School

SACRAMENTO AV (C V)—The south boundary of Chico Vecino from Palm to Nord thence sw
4206 Orrell J B
4226 Griffiths Clayton
4230 Zumwalt D E
4231 Stahl C B
4233 Atkinson A G
4240 Hann Floyd contr
4250 Ware Phil
4302 Pfeiffer F M
4303 Roos A H
4311 Head J R
4312 Anderson Carrie Mrs
4319 Hann W E
4324 Orendorff V W
4327 Paulo J R
4334 Kilpatric T B
4335 Wray M T
4342 Bird D A
4343 McPhee G E
4353 Clark Liston
4420 Vacant
4424 Ferguson Bert
4434 Stover A M Mrs
4444 Dick W E
4454 Head A E
4464 Stover H J
4508 McGowan H F
4520 Gardner E D
4526 Abbott E E
4536 Culver J M
4558 Moore G E
4568 Cooper Claud
4578 Vacant
4588 Boyd Frank
4608 Gammons W P
4626 Sigmund C V
4634 Palmer Rollie
4680 Wilson F C
4706 Birdseye D M
4726 Vacant
4818 Frock Anna Mrs
4902 Azbill J B
4920 Lafonson Elmer
4940 Wilson Santa
nr Nord av Stautler F S
nr Sandy Gulch Bridge Sacramento Av School

SALEM—2 w Main from 1st s to 9th
115 Wood M H
116 Keller Frank
136 Vacant
144 Sproul S L
148 Chico Contracting Co
148 Dick W E ins
215 American Ry Exp
225 Wright's Garage
233 Peart L L
cor 3rd Harper & Young auto lndry
312 General Auto Supply Co
326 Vacant
329 Christensen N A Rev
340 Roth H A
408 Cusick Barney Mrs
412 Seydel F W
416 Daniels Nora Mrs
416 Purdy W E
427 Bohlender T L
429 Schley G C
431 Peterson F A
436 Stilson E L Mrs
441 Canfield E E
531 First Baptist Church
532 Morrison I R
540 Roberts E H Mrs
545 Vacant
604 Dorn E W
605 Kivlahan C M Mrs
615 Vacant
618 Truesdale J M Mrs
621 Vacant
640 Jardine Robt
645 Stanhope F A
cor 7th Salem School
703 Fleck T M

A. M. COLEMAN
Genuine Ford and Chevrolet Parts — Auto Repairing
926 MAIN CHICO, CALIF. PHONE 534-J

Telephone 13 CHICO SODA WORKS
SODA WATERS, MINERAL WATERS, BEVERAGES 4946 5th St.

SALEM—Contd

703 Hansen C P Mrs
717 Weber A H
719 Sigel W F
808 Longenecker Ada
809 Vacant
818 Rawson T F
842 Polar Ice Co
918 Chico Health Center

SALEM—SOUTH—Continuation of Salem s from 9th to 22d

808 Longnecker Ada
818 Rawson T F
940 Longenecker G A
945 Morony L G Rev
950 Pate Myrtle Mrs
960 Downing H R
960 Tufts J B
968 Sheldon B W
978 Frasier F A
986 McPherson E I
988 Vacant
1006 Glendenning W E
1006 Van Ourm Wm
1014 Read J D
1022 Clapp T D
1022½ San Syckle G E
1029 Hall J B
1039 Vacant
1040 Martin F R
1049 Zemel Morris
1056 Nelson Bessie Mrs
1056 Thomas R W
1059 Wilkins R F
1106 Lammers Arth
1136 Vacant
1140 Ferguson M E
1200 Vacant
1206 Marselus P V Mrs drsmkr
1211 Vacant
1225 Vacant
1230 Groat W E
1240 Huggins L M
1318 Haskins F A
1320 Baughman J E
1321 Mann D B
1325 Bennett O A Mrs
1328 Dreiss Geo
1412 Ballew J H
1413 Hall W S
1421 Vacant
1427 Hassler A L
1436 Vacant
1439 Yuhuke A F
1447 Snider A W
1455 McIntyre M S
1470 Meier A H
1492 Tew F J
1504 Bennett Fred
1514 Potocka Alvin
1522 Darlington J E
1530 Pike Arth
1530 Wright J M
1535 Edwards Eliz S
1631 Vacant
1645 Tuggle H L
1648 Smith Curtis
1649 Nekstad P E
1650 Burge A F
1702 Clark C L
1716 Vacant
1720 Payton Wm
1724 Vacant
1747 Jeffery Justin
1801 Schmidtke P A Rev
1815 Anderson G C
1816 Vacant
1826 Ames C G
1835 Roberts J A
1836 Erwin T J
1840 Hoar J M
1844 Girdler Ralph
1909 Spangler H D
1910 Brown L W
1910 Neal Lawrence
1916 Arnold F N
1926 Curtiss O E Mrs
1927 Murray Crit
2024 Eib Ida Mrs
2034 Marshall W H
2102 Gray E E
2140 Clausen F S

SANTA CLARA AV—1 n of River Road from w end of 3d

nr River rd Rudolph N B Mrs

SEQUOYAH AV (C V)—W from Lindo av bet 11th and 12th avs

4490 Dean G F
4510 Vaughn A J

SIERRA—Changed to 1st

SOL-WIL-LEN-NO AV—1 s of Mansion bet Arcadian and Citrus

4620 Chiapella J O

SPRUCE—3 e The Esplanade from Sacramento av n

1104 McMillan D F
1139 Greenwood M A Mrs
1139 Heberlein F W
1216 Price R D
1221 Phillips L W
1235 Wilson S A
1251 Eggleson C E

DR. G. PARKER TUBBS-CHIROPRACTOR
LICENSED PALMER GRADUATE MRS. G. PARKER TUBBS, Assistant
OFFICE PHONE 649-W RESIDENCE PHONE 649-R
ROBINSON AND MYERS STS. OROVILLE, CALIF.

KITRICK & HALL
Wholesale Grain Dealers—Warehouses—Insurance
Offices: CHICO, DURHAM, OROVILLE

1261 Broyles L E
1325 Hogan J O
1329 Odom O J
1365 Clark J A
1408 Houk Wm
1410 Roe E B
1419 Sawyer Frank
1420 Steffy J H
1518 Riley W M
1524 Sewell L A
1540 Walker O O
1544 Firlotte J M
1618 Vacant
1621 Leonard M D
1622 Casebeer W H
1624 Vacant
1630 Butterfield W H
1633 Carlson G E
1702 Stahl H D
1705 Stahl H D
1706 St Cloud J R
1725 Richardson N F Mrs
1803 Bennett Frank
1805 Gray Albt
1810 Ballard Wm
1830 Cunningham J H
1846 Smith J S
1903 Hicks C W

SYCAMORE—9 e Main from Woodland to Humboldt

VALLAMBROSIA AV—N of Big Chico Creek from Cemetery rd e

1000 Bernardo Manuel

WALL—1 e Main from 1st s to Humboldt

102 Ishikawa Taneo
102 Japanese Association of Northern California
205 Murdock R H
207 Vacant
217 Hoyl A M Mrs
228 Kurlbaum W A bldg contr
229 Parker R M
229 Powell J E
229 Sullivan C O
232 Bornholdt J H
307 Baer C C
307 Cook Hattie Mrs
315 Vacant
319 Bybee E F
330 Neubarth A L
331 Waterland J S
405 Vacant
410 Chazes Saml
415 Johnson Ethel Mrs
420 Meline Steph
429 Hahn Della Mrs
430 Flint Ray
443 Evans Alex
443 Leeper Bessie Mrs
444 Frehe Richd
444 Knott D C
444 Stuckert Fred
515 Comstock Thos
518 Tetreau O L auto repr
521 Effman Nich
529 French A D
541 Sinclair S J Mrs
616 Campbell L J
620 Allen Nellie A osteo
624 Vacant
625 Quiggle Arth
628 Vacant
633 Brines Less
639 Layton Mary Mrs
714 Skelly G H auto repr
716 Smith E R livestock
722 Vacant
734 Vacant
819 Vacant
821 Hicok Wilmer
822 Vacant
828 Carpenter D B
828 Sauer C H
836 Vacant
837 Olker L P
905 Polk Wm
937 Rafael A L

WALNUT—10 w Main from 1st s to Little Chico Creek

206 Dix C P
207 Baker S H Mrs
220 Newton I M
230 Buhrman R W
244 Peterson Georgia Mrs
308 Burch Jesse
318 Gallatin G R ins agt
324 Nelson C C
406 Stone J L
416 Felker G W
417 Endicott O H
423 Vacant
642 Rocha Ciriaco
710 Delara Mirano
728 Delgado Miguel
744 Lucena John
808 Harris B H
820 Vacant
832 Martin Lee
842 Hobson Harold
905 Hummel C V
919 Roberts R E
922 Beavers J E

G. D. WILLIAMSON, Pres. J. G. WILLIAMSON, V-Pres. C. R. CRIPPEN, Sec.
VALLEY CONCRETE PIPE & PRODUCTS CO.
Irrigation Systems Designed and Installed
Twenty-second and Park Av. CHICO, CALIF. Phone 604-W

CHICO ICE & COLD STORAGE CO.
1297 PARK AV., CHICO, CAL. ICE, COLD STORAGE, COAL MILL BLOCKS, FUEL OIL PHONE 102

WALNUT—Contd

930 Vacant
939 Foren E E
940 Vacant
941 Hernandez Emanuel
951 Lopez Manuel

WARREN — Continuation of 7th from Pomona av to Hickory

nr Pomona av Hill J T
nr Pomona av Rummel J R
nr Pomona av Stephens G P
nr Pomona av Swift A M

WASHINGTON AV (C V)—S of Sacramento av from Esplanade w 1 blk

4319 Vacant

WEST—

cor 8th av Vacant

WILLOW (13 Sub)—11 e Main from Woodland s 2 blks to Centennial

WISCONSIN—From 1st to Martin 1 sw of Little Chico Creek

nr Martin Marzota Morris
nr Martin Brown W D
ne cor Martin Bland J F
sw cor Martin Jewett Ida Mrs

WOODLAND AV—Continuation 1st from Orient se to city limits

3005 Petersen Harry
3013 O'Brien Raymond
3015 Henry E L
3025 Crane D A
3029 Tull W A
3205 Jackson W P
3305 Browning C L
3401 Johnson Cypress
3411 Crow R J
3435 Matthews W F
3445 Shalz W J
3535 Kennedy J J
3539 Kennedy C W Mrs
3761 Guynn C A
nr Willow Brouchoud Louis

FIRST—From junction Wall and Sierra av w to limits 1 s Big Chico Creek

4123 Wilson E C
4135 Avarille Flora Mrs
4135 Henry Jack
4135 Shumaker Maude Mrs
4150 Colusa Implement Co
4230 Chico Seed & Feed Co
4325 Vacant
4350 Sacramento Northern Railroad
4400 Children's Playground
4607 Bennett J W
4615 Vacant
4621 Bishop E W
4629 **HUBBELL APARTMENTS**
Hewitt G L
McKay Hugh
4635 Taylor E W Mrs
4741 Hollensen Isabel Mrs
4829 Robbie Wm
4839 Warren M A Mrs
4919 Hintz C H
4919 Reynolds M M
4935 Crabb H R Mrs
4940 March Josie Mrs
5004 Schumacher Jessie Mrs
5012 Reynolds C F
5020 Hull Wm
5024 Anderson O N
5024 Partridge Frank
5030 Abernathy C W
5030 McLain M P
5030 Pennick Susan Mrs
5035 Northern California Warehouse Co
5110 Popplewell F L
5110 Taylor D L
5114 Vaughn E T
5120 Estby Fern Capt
5126 Hull Albt
5126 Lant H H
5132 Lucas G W
5138 McDaniel J W
5405 Flores Manuel
5439 Peck G W
cor Broadway First Presbyterian Ch
cor Cedar Pacific Fruit & Produce Co
cor Cherry Schluer A R grain dlr
and Hazel Central Grammar School
bet Main and Broadway Masonic Hall
cor Nord av Esmond C A serv sta
cor Orange Nichols Hardware Co whse
cor Salem Standard Oil Co service sta
and S P tracks California Packing Corp

FIRST AV (C V)—1 n Sacramento av from Palm av to S P tracks

4008 Henderson Ida Mrs
4008 Rothrock J M
4030 Parker F R

BYRON E. Graduates of Palmer School of Chiropractic MARY W.
FRANK & FRANK
CHIROPRACTORS
SPECIALIZING IN SPEAR'S PAINLESS SYSTEM OF ADJUSTING
409-411 FIRST NATIONAL BANK BLDG. Phone 667 CHICO. CALIF.

FLOYD HANN
CONTRACTOR AND BUILDER
ESTIMATES ON ALL WORK
4240 Sacramento Av. CHICO, CALIF. Phone 1226

4030 Waltering Bernice Mrs
4035 Hartt T A
4105 Watkins R S
4109 Cox H C
4121 Betts N C
4125 Parker Fred
4132 Vacant
4135 Sitton E W
4141 Shelton H R
4142 Goodman B P
4168 Landry D S
4173 Peek R R
4216 Baker B B
4221 Barth Adolf
4222 Vacant
4224 Simons L E
4226 Vacant
4231 Tyler J A
4233 Adams R O
4245 Vacant
4260 Walker W H
4265 Coleman A M
4270 Jones Geo
4270 McHatton E H
4303 Price F A
4303 Price Leslie
4306 Downey A J
4310 Turnbull J T
4315 Kesterson Pearl
4316 Worley W H
4318 Whitney W G
4325 Hudspeth B F
4335 Vacant
4345 Musselman A C
4421 Thompson Fitz Warren
4471 Buchanan Clay
4472 Lewis E J
4510 Rayneford C H
4522 Heil N W
4527 Stewart C V
4531 Knight A V
4533 Sinnock E W
4669 Hosler L A
4700 Doty J W
4723 Skelly J E
4731 Rothwell J M
end Lobdell J B

SECOND—From Flume e to Oak

and Flume Miller-Watkins Company autos
4304 Service Garage
4308 Union Stage Station
Chico-Red Bluff Stage Line
Chico-Willows Stage Line
4323 Lesho Manuel auto repr
4325 Elliott Wm
4327 Home Grown Vegetable Market
4331 Chico Glass Co
4405 Alexander J H oculist
4405 Behring H S dentist
4413 Capital Fruit Market
4413 Nakano K
4416 Canfield E E ins
4416 Neubarth A L ins
4416 Sears H K real est
4417 Bleasdale J R soft drinks
4418 **OSTROSKI BUILDING**
Seydel F W dentist
Young J R dentist
4420 Kesselring's Music Shop
4420 Sherman Clay & Co
4423 Alex Bros fruits
4424 Vanous Frank tailor
4427 Riedel Jacob shoe repr
4428 Chesebrough Music Co
4429 Wilson Barry
4430 Western Union Teelgraph Co
4431 Panama Cafe
4432 Hall S A violin mkr
4433 Central Rooms
Pegden Geo
4434 City Bakery
4435 August Homer barber
4437 Britton G E soft drinks
4438 De Lacy's Golden Poppy
4440 Clark H A real est
4440 Eames A G
4440 Guaranty Bldg & Loan Assn of San Jose
4440 Rawlins R P ins
4442 Christian Science Reading Room
4442 Whitten H W lawyer
4444 Bibbero Saml clo
ne cor Wall Gage W F & Sons Co
4511 Peoples Finance & Thrift Co
4511 Tripp C A comm merch
4515 Broyles & Camper printers
4516 Strong G L printer
4518 Ruckman Charlotte Mrs hemstitching
4518 West Coast Life Ins Co
4523 Vacant
4524 National Shoe Shop
4525 Maison & Price furn
4526 Elks Building
Elks Club
4530 Chico Chamber of Commerce
4531 Chico Enterprise
4531 Enterprise Pub Co Inc
4534 National Theatre
4535 Andrews C A clo

DODGE BROTHERS MOTOR CAR
CHICO Second Cor. Flume Phone 88 | MILLER-WATKINS CO. | OROVILLE 404 Montgomery Phone 104

OUR THREE SPECIALTIES: ACCURACY—PURE DRUGS—COURTEOUS SERVICE
DRUGS THE LEE PHARMACY REXALL STORE
A. S. JONES, Prop.
BROADWAY AT 3d, ODD FELLOWS BLDG. Phone 10 CHICO

SECOND—Contd

4540 Costar W J real est
4540 Roper & Russell comm mchts
4541 Stilson Eleanor F florist
4545 Calif State Auto Assn
4612 Caswell's Coffee & Teas
4612 Oaks Garage
4710 Reynolds E T
4720 Vacant
4730 La Port R C Rev
4736 Vacant
4737 Kempf G F
4742 Williams Estella Mrs
sw cor Salem Yellow Cab Co
ne cor Salem Chico Public Library
sw cor Salem Hotel Oaks
sw cor Salem Postal Tel Cable Co
sw cor Salem Fenn W C barber
sw cor Salem Walker W D cigars
4825 Miller Susie Mrs
4828 Stansell F R
4831 Lightfoot J W
4836 Moore E L
4843 **NORMAL APARTMENTS**
Barnes Wesley
Hendrickson H O
London Dorothy
Malloy Pauline
Neilan E J
Sitton Wesley
Ternes Frank
Wagner Gerald
4844 Vacant
cor Normal Oaks Service Sta
4922 Meradith R S
4925 Morton A E
4928 Miller W H
4935 Zwisler W H
4938 Vacant
4944 Cole E L
4945 Daly J H
4945 Daly M K Mrs chiropractor
5006 Jenkins G W
5023 Calavan W C
5023 Scott Arabella F Mrs
5032 Ranker O P
5035 Scott A N
5044 Vacant
5046 Yore A J
5047 Vacant
5048 Vacant
5330 Claro Frank
5330 Flores Manuel
5336 Ake G R Mrs
5346 Young Bessie Mrs
cor Orange PG&ECo gas plant
5406 Harris E M Mrs
5422 Greenhalgh Sarah Mrs
5431 Rist Fred
5434 Rodriguez Braulio
5441 Hand E L

SECOND AV (C V)—Numerically in order from Palm to Citrus

4016 Meyers E L
4019 Vacant
4026 Draper Paul
4036 Dunagan L L
4225 Hudspeth B F
4228 Walker H J
4232 Forster F R
4245 Smith Albt
4265 Vincent Mary Mrs
4270 Vacant
4273 Meyben Bertha Mrs
4303 Maloney C A
4319 Birtcel F R
4327 Swift W A
4338 Clayton G E
4341 Miles C C
4348 Wolohen C G
4421 Stephan Jos
4434 Ingalls R S
4444 Wheeler W W
4454 Carter Russell
4464 Vacant
4508 Spicer Hazel N
4508 Spicer W L
4525 Vacant
4541 Staples H A
4546 Keefer Wm
4549 Paine Estelle
4554 Hope Norman
4556 Taylor F J
4565 BoyerR S
4575 Clark Ernest
4844 Morrow B J
4945 Schuman E E
cor Ivy Dutton S J

THIRD—Numerically in order running e and w Pine to Ash

3905 Rynearson D V
3915 Hatch Edw
3941 Day Louis
4005 Thomas Grace Mrs
4019 Grawitz C A
4031 Bales J H
4041 Bullard K D Mrs C S pract
4107 Vacant
4115 Hill L W
4125 Bennett Maude
4128 Wilson A O
4129 Gow J N
4136 Vacant
4142 Chittenden M E Mrs

CHEVROLET
GRAFE CHEVROLET MOTOR SALES
W. J. GRAFE, Prop.
SALES AND SERVICE
801 Montgomery OROVILLE Phone 709

KESSELRING'S MUSIC SHOP
Pianos and Musical Merchandise
Brunswicks and Radios 4420 2d ST. Phone 374-W CHICO

4205 Swain C B
4206 Tolson G W
4218 Gould G B
4219 Swain H C
4220 Vacant
4225 East Ellen Mrs
4242 Ono Koshiro gen mdse
4305 Estes Alice Mrs
4308 Salvation Army
4312 Cooper Milton G Dry Goods Co
4313 Torrey G A
4314 Vacant
4316 Milne Bros Print Shop
4318 Vacant
4320 Finney E H locksmth
4321 Moore Mae Mrs
4322 Knight A V pntr
4324 Vacant
4346 Granger Jas btblk
4421 Cummings C E harnessmkr
4421 Notley Clark auto trmr
4422 Cut Rate Store
4425 Parker Hardware Store
4426 Beardon E F barber
4426 Owens Sterling shoeshine
4427 Light J A
Lighthouse The
4428 Vacant
4429 Vacant
4430 Rosenblum Hyman clo
4431 Sigel W F clo
4434 Peter Pan Art Shoppe
4436 Weil I S men's furngs
4438 Pentecostal Assembly of God
4518 Grand-Royal Ice Cream Co
4526 Vincent L E
Vincent Pauline Mrs beauty parlor
4530 Minderman J H gro
4535 Andrews C A clo
4535 Oliver C A
4536 **WINDERMAN APARTMENTS**
Brickman Betty
O'Brien F J
Wright Myra Mrs
4543 Vacant
4546 Coker's Music Store
4548 Vacant
4550 Reynolds & Dyer whol tobacco
4611 Schubert Service Sta
4619 **WHITMOYER APARTMENTS**
Cristenson Marie
Rothe W E
Whitmoyer C B
Whitmoyer Gertrude Mrs
4624 Little Paul Rev
4636 Clow Maude Mrs
4645 Bicknell & Moore undtkrs
4648 Lewis & Sons
4648 Lewis S G
4717 Bicknell H C
4725 Stiles W L
4730 Sypher S M music tchr
4739 March H D
4740 Dean W B
4804 Crew H W
4810 Haile Henry
4820 Richardson C C
4821 Rossi Alex
4824 Eggers L F
4825 Harkness Edw
4841 Ivey C M
4841 Lennon Lida
4841 Rinker T O
4842 Doyle L W
4925 Sickmon C H
4928 Staton F L
4940 White F E Mrs
5006 Walker J A
5023 Gates E M
5029 Albright Judson
5030 Neher L E Mrs
5039 Rooney Creosa Mrs
5040 Lincoln L G
5047 McHardy Alex
5132 Messinger J G
5332 Halley Mary Mrs
5343 Hamrick C H
5343 McFadden C C
5432 Skelly G H
5433 MacAfee H R
5442 Mecum F M
5442 Richards H E
5443 Vacant
5528 Vacant
5542 Miyasako Whitch
nw cor Orient California Water Service Co pumping plant
cor Pine First Church of Christ Scientist
nw cor Salem St John's Episcopal Church

THIRD AV (C V)—Numerically in order running e and w from Palm to Citrus

4025 Conery W M
4039 Lammiman F A
4073 Vacant
4079 Cook A P Mrs
4118 Breedlove H A
4125 Keefer E W

Title Insurance & Guaranty Co.
Assets $2,000,000 — Title Insurance and Escrows
411 HUNTOON OROVILLE, CALIF. PHONE 254

GRISWOLD LUMBER CO.
MANUFACTURERS AND DEALERS IN LUMBER 948 S. BROADWAY PHONE 130 CHICO, CALIF.

THIRD AV (C V)—Contd
4141 Boggs Everett
4141 Richardson M V
4200 Starkey Edith Mrs
4220 Keeley V E
4238 Arnold Emma Mrs
4276 Caywood Millard
4351 Cash Cleaners Dyers & Hatters
4351 Usherwood H F
4352 Fairman H H
4431 Payne J H
4452 McClard Chas
4470 Waste H L
4565 Guilliams Berle
4575 Sankey E C
cor Spruce Vacant

FOURTH—Numerically in order running w from Cypress to Maple
3807 Strong G L
3808 Currie C W
3819 Houseman D E Mrs
3823 Kilpatric O A
3833 Ranken R R
3843 Deuel C H
3844 Young J R
3905 Roycroft R S
3906 Crank W A
3916 Minderman J H
3921 Maison B L
3927 Beeny G N
3930 Lynch Kath Mrs
3935 Graff W R
3943 Tripp C A
3944 Lawrence E J
4007 Cooper D W
4008 Potter Edith L
4015 Bedford J I
4018 Buick M B Mrs
4020 Vacant
4027 Jacks Fannie Mrs
4030 Troxel S K
4044 Vacant
4105 Bond Lon
4106 Rawlins R P
4118 White W H
4119 Vacant
4128 Enloe N T
4129 Jamison D R
4129 Post J L
4131 Black R C
4144 Woodward B D
4145 American Legion Auxiliary Hall
4205 Broyles Chester
4211 Burk J F
4219 Tuck E W
4226 Vacant
4228 Price G M
4229 Malloy A M Mrs
4246 Murdock W S
4302-10 Crow R J auto
Oakland Pontiac Sales and Service
4303 Koutchis M J
4311 Ricketts Harold jwlr
4314 Coleman A M auto repr
4315 Frans W S
4322 Helmick Lyle
4325 Stoddard Bros auto electns
4328 Elmore E M
4410 Park Cafeteria
4426-32 Park Garage
4436 Neville Clara B ins
4436 Park Flower Shop
4436 Roth & Gay real est
4436 Woodmen of the World
4522 Travelers Hotel
4522 Henderson Morley
4524 Vacant
4530 Farm Equip Co
4539 Nichols A L Mrs
cor Salem First M E Church
4619 Dahlman J E
4621 Wise Wm
4628 Vacant
4637 Waterland G F
4641 Roberts Ray E
4643 Johnson W B
4715 Abraham Albt
4716 Hagen Eliz Mrs
4722 Craig J M
4725 Garner L M
4728 Lamb Frank
4734 Prince J W
4741 Peoples B L
4742 Hubert M R Mrs
4742 Whitten H W
4816 Tracy O E
4830 Vacant
4840 Sanford Warren
4905 Ogle H B
4907 Van Clack Louis bldg contr
4927 Wood A E
4928 Bradt Arth
4928 Burt A S
4928 Heaton Harvey
4928 Miller F W
4935 Bradley G A Mrs
4943 Richards T H
4944 Clark M F Mrs
5007 Vanos Steph
5020 Gatten C L
5027 Young E L
5043 Shore Saml
5044 Lafoon F M

Oroville Granite & Marble Works
Cemetery Memorials
1314 High, Oroville Edw. I. Pynchon, Prop. Phone 630-J

CHICO TIRE & AUTO SUPPLY CO.
"YOU GET MORE FOR YOUR MONEY HERE"
625 BROADWAY PHONE 967 CHICO, CALIF.

5121 Harris R P
5339 Abolt R L
5342 Lawrence J D
5406 Goings Alice Mrs
5422 Sotterholm Geo
5435 Romero John
5440 Wagner M A
5441 Dinnel O M
5444 Soloroio Elpivio
5536 Berry P M
5542 Hendrix A J
5640 O'Brien J H
5730 Dotherow E L

FOURTH AV (C V)—Numerically in order running w from Palm to S P tracks
4011 Moore R B
4013 Long Irving
4023 Hobis Fred
4025 Rodgers H F
4027 Heffner H V
4029 Stewart J B Mrs
4032 Vacant
4118 Hunter A E
4128 Dugger C L
4162 Ferry Jos
4164 Tatman W E
4207 Ogden W T
4207 Richardson A A
4243 Houk M A Mrs
4347 Horton A W
4431 Preston J E Mrs
4441 Kusel N J Mrs
4449 Vacant
4469 Miller G H
4575 Allen A V
4580 Vogan G H
4606 Bell I W
4610 Dodge C E
4636 Kelly Jas
4910 Alexander A F
4920 Weber Chas
4921 Grafe Wm
cor Magnolia Arney Wilton

FIFTH—Numerically in order running e and w from Alder to River rd
1465 Hindman J T
3615 Camper C H
3615 Tuck F H
3640 Brink I E
3649 Clifford C A
3705 Nau F M
3706 **SUN RAY APARTMENTS**
Ayre J W
Hall O A
Oberweis Peter
3715 Allen E A
3717 Robinson J R
3720 Crippen C R
3721 Pierce H H
3730 Robbie J W
3743 Vacant
3708 Pillsbury W H
3819 Knight S E
3830 Snow G R
3831 Raish C W
3912 Boydstun S E Mrs corsetier
3918 DeLacy H B
3919 Burke R A
3924 Whitmore R O ins
3925 McPherson Floyd
3930 Hensley R E
4005 Mayne C N
4006 Price C F
4006 Rupp Eug
4016 Dockendorf M E
4019 Woods E F
4022 Atchison J A
4029 Rice John
4030 Smith J H
rear 4030 Vacant
4041 Herman C R
4041 Purity Barnett
4041 Roberts Leah Mrs
4118 Newton L E
4120 Vacant
4122 Vacant
4220 Coady Cath A
4226 Linebarger C P
4227 Vacant
4235 China Herb Co
4243 Waite Kathryn Mrs
4303 Moore Bros auto reprs
4315 Allen N R Mrs hairdrsr
4318 Miller Alice Mrs
4411 Rhien M A Mrs soft drinks
4411 Rhien R D
4415 Airdome Theatre
4417 Monroe Jessie Mrs soft drinks
4537 Hotel Sequoia
4539 Pacific Telephone & Telegraph Co
4541 Sproul Alice
4543 Barham E M Mrs
4609 Stansbury Angeline
4627 Hills J W
4632 Macy B W
4632 March O W
4641 Vacant
4643 Vacant
4706 Graves L B Mrs
4711 Kennedy G R
4729 White Bessie Mrs

SAN FRANCISCO WELDING WORKS
Acetylene and Electric Welding
PORTABLE OUTFITS
4545 EIGHTH. COR. SALEM CHICO. CALIF.

Telephone
13 CHICO SODA WORKS
SODA WATERS, MINERAL WATERS, BEVERAGES 4946 5th St.

FIFTH—Contd
4729 White C M
4730 Vacant
4741 Vacant
4742 Merryman G E Mrs
4807 Costar W J
4811 Legare Josephine nurse
4812 Robinson F S
4821 Thorpe Henry
4829 Rosenblum Hyman
4831 Henry Jos
4837 Dahlgren Arth
4837 Hornback J R
4842 Vacant
4907 Bicknell M A Mrs
4908 Kelly T W
4918 Bibbero Saml
4932 Eames A G
4935 **COUNTS' APARTMENTS**
4935 Guess R D
4935 Payne C M
4939 Goe A B Mrs
4941 Bonnifield Laura
4941 Calavan Harry
4541 Sproul Alice
4946 Chico Soda Works
5004 Grunberg A W gro
5006 Daniels P I sign writer
5018 Daniels P I
5026 Lutz Chas
5031 **WESLEY APARTMENTS**
Knezo Anna Mrs
Rook Wm
Scott Richd
5034 Golden West Bakery
5038 Vacant
5042 Gay R A gro
5042 Wilson & Spear meats
5045 Wing Chong Lung Chew Won herbs
5046 Vacant
5104 Vacant
5105 Camper D R
5106 **MODEL APARTMENTS**
Bonett A W
5108 Vacant
5121 Camper D R plmbr
5133 Best L E
5146 Vacant
5318 Zetzsche W F
5319 Wedekind O T
5326 Vacant
5333 McCraig M A Mrs
5336 Winters John
5341 Slater G B
5344 Daily G R
5405 Hummel H L
5414 Brakebill J H
5430 Pearrell Ralph
5434 Flores J L
5439 Warner Louis
5440 Haney G W
5446 Diaz Miguel
5544 Collins A J
5746 Vacant
5806 Nelson G E
5807 Moore T W
5820 Freitas Maria Mrs
5828 Heath L B
5829 Sczhmy Wm
5830 Wray Manuel
5835 Vacant
cor Orange Southern Pacific Co
cor Pomona av Union Oil Co

FIFTH AV (C V)—Numerically in order w from Palm to Arcadian
4035 Arguello H G
4206 Martin M M
4234 Pretious C G
4249 Jargin F L
4254 Hamilton J S
4259 Rhoy A J
4275 Cook W H
4276 Brown I I
4309 Demorest A E Mrs
4329 Crom M A Mrs
4436 Vacant
4528 Johnson A H
4580 Vogan G H

SIXTH—Numerically in order running e and w from Alder to Hickory
3648 Collier C H
3708 Kottkamp F C
3716 White W H
3720 Stagner L M Mrs
3730 Stuck C H
3737 Culwell Eliz Mrs
3805 Souza J J
3814 Vacant
3822 Martinez E E
3823 Barnes Wm
3830 Barr Jos
3831 Linebarger C E
3836 Beardon E F
3840 Edmiston P J
3904 Hassel Sigvard
3905 Dupen J R
3915 Sweitzer L L
rear 3915 Bracken G O
3924 Bish J W
3925 Brown W R
3934 Hagen H C
3944 Bair W C
4007 Langille J R

BACON'S SERVICE STATION
GENERAL AUTO REPAIRING — ACCESSORIES AND SUPPLIES
GAS, OILS, ETC.
MARYSVILLE RD. AT CITY LIMITS Phone 73 OROVILLE

KITRICK & HALL
Wholesale Grain Dealers—Warehouses—Insurance
Offices: CHICO, DURHAM, OROVILLE

4007 Whalley C H
4008 Vacant
4016 Schwein C L
4017 Aiton A M
4024 Odom E W
4025 Merryman F C Mrs
4028 Whitaker M W
4031 Smather L E
4038 Hewston Alice Mrs
4043 Fox B W
4043 Fox P B
4044 Brown T C
4106 Nesbit T J
4113 Brown C E
4121 Shephard Paul
4123 Wilson E S contr
4203 Lester S D
4209 Metz Frank
4216 Speese W H Rev
4225 George J B
4226 Kingsberry Arth
4305 Crum I B
4306 Allen R F Mrs
4306 Hazelbush Leta
4330 Bowman W J
4332 Bachelder Cath
4335 Scott E H
4409 Vacant
4415 Husted W H auto electn
4428 Carter T J Rev
4501 Sheldon B W serv sta
4523 Owen Dayme Mrs
4525 King L T
4541 Bruens Eliz Mrs
4626 Barney Anna L
4633 Reimer P O
4641 Brooke A M
4641 Sauber E S
4704 Donaldson F E Mrs
4705 Vaacnt
4714 Roux L M
4715 Moore B D
4723 McManus J A
4724 Vacant
4727 Clover E M
4741 Dunn J E
4806 Shearer H A Rev
4807 Lowell Jas
4816 Terrell J R
4819 Vacant
4827 Vacant
4828 Pennington Peter
4828 Reed M A Mrs
4828 Wright Marvin
4833 Dresser H B
4833 Martin C E
4841 Luke D D
4841 Saling H W
4842 Allredge G V
4905 Smith Isaac
4921 Banta W T
4921 Webb R T
4922 Peters Ida Mrs
4927 Wheeler C M
4941 McMillan M A Mrs
4942 Martin Eliz Mrs
5006 Guynn J F
5018 Warden F L
5019 Costa J V
5019 Wood Floyd
5027 Vacant
5028 Marselus E D
5037 Martin D W
5043 Lewis Elsie Mrs
5044 Bryan M E Mrs
5342 Ferguson M E
5411 Vacant
5412 Bevins A A Mrs
5429 Klepper J F
5442 Peterson Rose Mrs
5443 Churchill H M
nw cor Flume African M E Church
cor Orange Charge J W & Son grain

SIXTH AV (C V)—Numerically in order running e and w from Palm to N Cherry
cor Palm Christensen A C
4020 Corrilla Leo
4205 Hardt Chas
4235 Jones G F
4257 Robbins F M
4447 Moll A L
4457 Saxton W C
4464 Bevins E R
4473 Gray G M
4720 Smith W B
4725 Hannis B G
4730 Smith G E
and N Ivy Nordyke E P

SEVENTH—Numerically in order running e and w from Woodland to Hickory
3305 Browning C L phys
3465 Mason T J
3467 Troxel G B
3625 Boblet H A
3643 Carter W R
3649 Wright W W
3706 Baker H J
3711 Polk T H
3712 Allen L E
3720 Braselton Walter
3736 Hughes T W
3737 Notley Clark

G. D. WILLIAMSON, Pres. J. G. WILLIAMSON, V-Pres. C. R. CRIPPEN, Sec.
VALLEY CONCRETE PIPE & PRODUCTS CO.
Irrigation Systems Designed and Installed
Twenty-second and Park Av. CHICO, CALIF. Phone 604-W

ROY FERRELL
REAL ESTATE, LOANS AND INSURANCE
"EXCHANGES A SPECIALTY"
338 Main St. Phone 71, Res. Phone 946 CHICO, CALIF.

SEVENTH—Contd

3744 Johnston E E
3805 Dodge Kath Mrs
3806 Bally R V
3811 Wright C B Mrs
3819 Frye J W
3825 Ringer J A
3836 Baker Frances Mrs
3837 Smith D D
3845 Oldemeyer M H
3848 Mims J C
3905 Gray John
3905 Hinton C A
3906 Meinberg Amelia Mrs
3914 Randle C E
3915 Kesserling A J
3920 Conklin B H
3924 Vacant
3931 Kesserling G A
3934 McCray Carl
3944 Bennett M D
4008 Vacant
4017 Ripley C W
4020 Walker A E
4023 Vacant
4030 Estes Hubert
4031 Thompson Wm
4035 Vacant
4039 Henderson E A
4040 Bleasdale J R
4040 Roberts Mabel
4045 Kelly A R Mrs
4104 Stump Emily Mrs
4109 White May Mrs
4115 Parsons Herman
4118 Hollister R D
4123 Zumwalt K E
4128 Schlagel H R
4131 Craige S H
4134 Daily John
4144 Daily C M
4208 Poor Emmett
rear 4208 Milligan W M
4209 Powers Annie Mrs
4217 Rodgers Jas
4220 Hindman F E
4236 Hood J H
4305 Vacant
4319 Brooke Jos
4335 Vander Velden C W auto washer
4418 Bennett R J
4421 Troxel G B auto repr
4425 * Porter T T
4427 Eads L A Mrs
4525 Peerless Ice Cream Co
4527 Roberts L L Mrs
4552 Stilson J Mc anthropologist
4618 McDowell E C
4618 Weber J H
4719 Miller A M
4724 McLerran S P auto repr
4724 Woodroffe Bros garage
4727 Lowry W W
4729 Lowry J M
4733 Mathison M T
4743 Reimer E E Mrs
4806 Campbell Jacob
4820 Waddams W A
4821 Barnes W S
4830 Anderson G F
4835 Simmons C L
4836 Barfield Richd
4906 Pechart J J
4911 Moulter C L
4916 Rorabough Cath A Mrs
4917 Wright Virginia
4931 Ruley Ira
5025 Hughes G H gro
5033 Hughes G H
5043 Ackzien H F
5430 Vacant
5443 Stapleton F E
bet Cherry and Orange Japanese Flower Gardens
bet Cherry and Orange Mukaida Yasujiro

SEVENTH AV (C V)—Numerically in order running e and w from Palm to Arcadian

3940 Hicks C V
3941 Loomis R S
4021 Smith Chas
4204 Wilson T R
4230 Moore L P
4231 Harper J C
4232 Moore Martha Mrs
4233 Vacant
4245 Harlis P B
4257 Hackett D W
4265 Thonet G I
4270 Rucker W F
4430 Bronaugh M J Mrs

EIGHTH—Numerically in order e from Bartlett to Ash

3416 Clay C B
3529 Howerton R G
3539 Patocka Jos
3544 Ruckman M F gro
3604 Foster S L
3618 Bleecher C H
3636 Ewton J E
3637 Haslett R E
3644 Ewton L J
3645 Jordan F L

A. C. TUCKER REAL ESTATE AND INSURANCE
IRRIGATED ORANGE LANDS
320 MYERS PHONE 429 OROVILLE, CALIF.

MONEY BACK GUARANTEE ON ALL OUR WORK
HICKS
MACHINE WORKS
OUR MOTTO: PROMPT AND EFFICIENT SERVICE
WILLIS W. S. HICKS, Master Mechanic
1529 OLEANDER ST. PHONE CONNECTION

3705 Schell J P
3710 Snow W F
3715 Kollenborn I L
3716 Petty G W
3722 Snow K E
3730 Taylor C F
3737 Chapman S E
3738 Russell J L
3744 Tetreau O L
3745 Hocking E J
3805 Clow M R
3810 Eads Olive Mrs
3815 Rodley H E
3820 Ferguson C A
3824 Stephenson L D
3825 Henry C B
3830 Windsor L O
3837 Bush F S
3845 Collier J J
3845 Moody R B
3846 Strain V G
3904 Hook F M
3905 Loofbourrow W H
3920 Dixon O O
3921 Linn W B
3932 MacComsey B A
3933 Wagner Bruno
3944 Finnegan Sarah Mrs
4006 Cory J B
4007 Boyden W D gro
4016 Bainbridge S L
4019 Fisher F E
4019 Williams Lloyd
4022 Freitas Jos
4033 Vacant
4041 Henderson H G
4044 Glass Lacy
4047 Vacant
4103 Duer Eliz Mrs
4119 Beck Lillie Mrs
4120 Hostetler W C
4130 Montes John
4133 Broyles J W
4133 Roth Alice Mrs
4142 Claverie J P
4147 Aisthorpe W L
4207 Thatcher Jerry
4211 Rhoades E R
4220 Billups J W
4221 Ferrell Roy
4222 Eighth St Meat Mkt
4229 McEnespy F C
4230 Martenette L A
4235 Curtis Oren
4237 Siesbuttel Henry
4244 Martenette F L
4305 Hollis R L
4309 Simpson S S Mrs
4319 Oriental
4418 Regan W E
4420 Chico Prune Leafer & Cleaner Co
4420 Mims J C welder
4430 Vacant
4528 Vacant
4533 Staples W A auto pntr
4536 Roncelli Jos
4542 De Voe Kittie Mrs
4545 San Francisco Welding Works
4635 Bailey W A
4641 Spurgeon A E Mrs
4641 Dow Ada Mrs
4706 Kynoch Anna Mrs
4708 Burns Nathaniel jr
4714 Scanland C B Mrs
4724 Davidko Chas
4730 Woodroffe Paul
4731 Sawyers Laura A
4731 Sawyers Helen J
4735 Anderson Minerva Mrs
4736 Whitecomb R E
4746 Buchanan H C
4827 Howerton F A
4828 Vacant
4843 Bullington P F
4844 Shelton J E
4904 Vacant
4905 Seubert Martin
4916 Oriental
4917 Woodruff W B
4920 Chinese YMCA
4922 Oriental
4924 Oriental
4925 Vacant
4929 Parrish M E Mrs
4930 Sanchez Antone
4936 Wheeler Fay Mrs
4944 Thompson D B
4945 Smith A H
5341 Birch J A
5432 Johnson W C
5435 Johnston M F Mrs
5445 Davidson G C
cor Wall City Pound
nr Elm Sweem F L
nr Elm Whitlock F E
nr Sycamore Eubanks F C

EIGHTH AV (C V)—Numerically in order w from Palm to S P tracks

4001 Button E N
4004 Wright J W
4016 Holliday Julia Mrs
4016 Soper C V
4036 Vacant

W. H. HUSTED
A-C SPEEDOMETERS AUTOMOTIVE ELECTRICIAN AMERICAN-BOSCH MAGNETOS
PHILCO BATTERIES, DELCO-REMY AND KLAXON
4415 Sixth, Bet. Main and Broadway CHICO, CALIF. Phone 490

GRAIN
Phone 181
MILL
16th and Chestnut

NORTHERN STAR MILLS
Flour — Feed — Grain
CHICO CALIFORNIA

FEED
Phone 1091
STORE
108 Main Street

EIGHTH AV (C V)—Contd

4140 Tatman M J Mrs
4306 Hart E E Mrs
4306 Laughlin P A Mrs
4320 Chico Sanatorium
4320 Landis H B
4320 Landis L B
4324 Bentley F G
4325 General Petroleum Corp of Cal
4330 Warnock J F
cor Esplanada Vacant

NINTH—Numerically in order e from Bartlett to Alder and from Pine to Ash

and Willow Vacant
nr Bartlett Vacant
nr Sycamore Arnold Richd
3718 Ramstead O W
3722 Denlay J L
3724 Booth S E
3744 Hepplewhite J G
3745 Tracy O E bldrs
3906 Facciano Chas
3921 Barham Lorenzo
3927 Herbelie W T
4005 Vacant
4020 Hopper Chas
4020 Hull C E
4025 Church J R B
4030 Woodruff Stella Mrs
4103 Hignal Fred
4104 Bertagna Nat
4107 Hupp G G
4116 Done Saml
4121 Wilson J O
4128 Hewitt Lillian Mrs
4131 Arbuckle E G
4134 Ream C A Mrs
4141 Vacant
4142 Johnson Albt
4216 Pergler Sadie Mrs
4224 Miller S G
4230 Vacant
4231 Atchrison G L
4242 Arbuckle D G
4320 Vacant
4330 Sauer C H auto repr
4431½ Vacant
4433 Fisher A L shoe repr
4450 Rose City Laundry
4503 Anderson Andy blksmth
4517 Eades Raymond
4530 Raycraft J W
4531 Boyd J H
4531 Johnson Ava Mrs
4534 Guill L M
rear Vacant
4542 Mery M L jr
4543 Brouillard M F
4607 Price Fanny Mrs
4619 Holmes Harry
4626 Vacant
4629 Lonergan Thos
rear 4629 Nieland H R
4630 Kronenberg J E
4630 Kronenberg Jos
4633 Kull Amanda Mrs
4705 Woodroffe B D mach
4706 Hannis I W
4747 Barrett M E Mrs
4747 Woodroffe B D electric refrigeration
4805 Besegh Mary Mrs
4820 Wilson C M
4821 McNeely T C
4824 Manson A L
4827 Vacant
4832 Hartman G E
4835 Macdonald J A
4844 Vacant
sw cor Flume Chico Steam Laundry
4904 Harned Burlie
4916 Husted W H
4926 Christopher Grace Mrs
4927 Murphy W R
4930 Vacant
4938 Lindsley Margt Mrs
4941 DeLong J I
4943 Burnight E E
cor Wall Vacant
5029 Williams Homer
5043 Conner W R
5105 Vacant
5125 Martinelli Frank
5143 Martin C W
5239 Lawrence John
5407 Colman Jos
5419 Bargas Jos
5421 Nugent E S Mrs
5427 Sweeney S J
5436 Sarangueto Jos
5439 Ramirez G R
5447 McNelley W H
5519 Craft R C
5521 Carlson Adolph
and Dayton rd Chico Machine Wks
sw cor Ivy Vacant

NINTH AV (C V)—Numerically in order e from Laurel to Magnolia

4103 Vacant
4109 Privett Eva Mrs
4111 Vacant

JOSLYNS ELECTRICAL STORE
WALTER P. JOSLYN
Electric Appliances, Supplies and Wiring
Edison Phonographs and Records
317 MYERS STREET Telephone 101 OROVILLE, CALIF.

"START FROM SHARKEYS"
OROVILLE, CALIF. (See Page 18) PHONE 64

4115 Vacant
4116 Done Saml
4202 Henson T N
4230 Pritchard E G
4276 Hibbs R O
4325 Robbins J L
4331 Vacant
and Esplanade Garden Theatre

TENTH — Numerically in order from Salem w to Cherry

4730 Knight H N
4738 Vacant
4744 McLerran S P
5021 Vacant
5029 Ghilghiotte Giovanni
5047 Rabo Alf
rear Vacant
se cor Hazel Lobdell Bros

TENTH AV (C V)—Numerically in order from Laurel to Magnolia

4045 Wookey Frank
4200 Smith W A
4340 Lively W I
4345 Vacant
4400 Carey Frank

ELEVENTH — 2 e Little Chico Creek from Ivy e to S Broadway thence ne to Park thence ne to Lotus

1115 Vacant
4110 Seaver J H
4114 Kiolstad C N
4115 Esman W J
4115 Miller J F
4130 Seaver G W
4146 Gallagher Cath Mrs
4149 Mulkey P E
4153 Bennett J O
4158 Dean J W
4170 Moody D H
rear 4170 Jillson Edw
4216 March R S
4327 Vacant
4347 Stevens R A
4407 Mason R S
4417 Boone J L
4425 Vacant
4431 Broyles P E
4441 Stineman Louis

ELEVENTH AV (C V)—Numerically in order running w from Oleander to S P tracks 1 s of Lindo Channel

4459 Wookey A J
4461 Hudson G W
4463 Wickman F W
4490 Fleharty J B
4500 Sanborn Delia Mrs
4501 Sanborn A H
4529 Shearer F E
4531 Vacant
4534 Vacant
4535 Sauer J F
4546 Benbow Albt
4706 Byrne H M
4722 Duer Lizzie Mrs
4730 Knight H N
4746 McLerran S P
4905 Vacant
cor The Esplanade Pfeiffer F M feed

TWELFTH—2 e of Little Chico Creek from Normal e to Park thence to Mulberry thence e 4 blks

3719 Davis Jess
3736 Hendrix W S
3754 Carper M V
3764 Cudd E F
3774 Obert H F
3780 Stavros Peter
3802 Shaffer Julia M
rear 3802 Hulbert Benj
3807 White L R
3808 Couey J L
3820 Vacant
3844 Vacant
3852 Bundy Wm
3868 Mann J W
3902 Haseleu E A
3915 McNee Peter
3922 Scott R N
3922 Scott W H
3938 Stillo Fred
3952 DeGarmo T E
4007 Crum Frank
4017 Wilson A C
4103 Vacant
4115 Vacant
4127 Vacant
4129 Vacant
4142 Collins M L Mrs
4142 Thomas A B Mrs
4216 Harris Lillian Mrs
4216 Schubert A E
4231 Cearley Walen
4233 Grisez E F
4256 Krueger Louis
4256 Ross A W
4312 Vacant
4320 Vacant
4330 Vacant
4360 Cummings F M

BRUCE D. WOODROFFE
Electric Refrigeration — Ice Making Machinery
"SHEET METAL WORKS"
4747 NINTH PHONE 218 CHICO, CALIF.

Butte Electric Motor Works
Electric Machinery Rewound and Repaired
New and Used Motors For Sale and For Rent
743 Broadway Chico Phone 1230

TWELFTH—Contd

4405 Kleine N G Mrs
4420 Smith M F
4423 Taber O B
4430 Frederickson Gustaf
4580 Vacant

TWELFTH AV (C V)—From Lindo Channel w

4119 Vacant
4242 Vacant
se cor Locust Reorganized Church of Jesus Christ of Latter day Saints
nr The Esplanade Hannah D A
and The Esplanade Harris J O serv sta

THIRTEENTH—4 s Little Chico Creek from S Chestnut e to S Broadway thence e to Laurel

4325 Milligan's Cabinet Shop
4412 Shephard M Y
4427 Vacant

FOURTEENTH—5 s Little Chico Creek from S Chestnut e to junction 12th

4007 Spangler Edith Mrs
4029 Vacant
4126 Grace Wm gro
4325 Durbin L B
4345 Souza Manuel
4346 Vacant
4526 Cole A W
4534 Bennett S M Mrs
4548 Murphy R H
4606 Wilson H E
4616 Smith W C
4626 Summers Nellie Mrs
4636 Vacant
4656 Vacant
4708 Miller H R
4724 Gatlin Eva Mrs
4832 Sisk G G
rear 4832 Bell D L
rear 4832 Maderas Jos
rear 4832 Brooke A J
rear 4832 Johnson Adolphus
rear 4832 Shoemaker Wm

FIFTEENTH—6 s Little Chico Creek from S Chestnut e to Chapmantown

3705 Baker Saml
3720 Strawn Irmi
3721 Springston J A
3747 Anderson Alex
3757 Miller W M
3805 Serra Benj
3829 Crandall Zelda Mrs
3843 Murry Frank
4126 Price G G Mrs
4132 Mulkey L H
4208 Vacant
4226 Vacant
4318 Brooks F A
4319 Knotwell N M Mrs
4331 Vacant
4526 Cole E C
4527 Costa Isabella Mrs
4527 Costa J W
4543 Sears H K
4625 Hunter G N E
4641 Norris W E

SIXTEENTH—7 s of Little Chico Creek from S Chestnut e to Elm

4205 Holst Wm
4206 Whisman L H
4319 Costa M L
rear 4319 Mello Manuel
4426 Vacant
4438 Armstrong J L
4440 Vacant
4505 Barber Grocery
4616 Miller W C
4619 Hughes R O
4718 Taber H W
4720 Keesler Warren
cor Chestnut Northern Star Mills
n s 1 w of Broadway German Lutheran Church

SEVENTEENTH—8 s Little Chico Creek from S Chestnut e to Laurel

4003 Mitchell L B
4019 Julien S D
4031 Rieger E E Mrs
4049 Rieger E E
4343 Nelson Henry
4344 Ellis Levi
4522 Fritz Alveda Mrs
4523 Bennett Leslie
4527 Patocka Chas
4531 Easley R L
4630 Meade Chas

EIGHTEENTH—9 s Little Chico Creek from S Chestnut e to Mulberry and from Laurel e to Chapmantown

3701 Vacant
3705 Mathys Mollie Mrs
3706 Vacant
3707 Veffred Peter
3711 Masterson C T

J. L. JAMES—GENERAL INSURANCE
Real Estate — Surety Bonds — Loans
702 BIRD STREET PHONE 168 OROVILLE. CALIF.

CHICO STEAM LAUNDRY
L. P. OLKER, Proprietor
First-class work. Prompt delivery. We aim to please. If our work pleases, tell others. If it doesn't, tell us. The prices and quality of our Wet Wash and Rough Dry for families will please you. Try It.
NINTH AND FLUME STS. TELEPHONE 183 CHICO, CALIFORNIA

3715 Hazelton Jos
3719 Vacant
3803 Keller J A
3819 Corbett J J
3837 Vacant
3845 Vacant
4329 Manuel W A
4341 McKean G L
4347 Bolos Peter
4347 Martin Theo
4357 Boutwell L A
4522 Perkiss J W
4522 Watt A H
se cor Beech Chapman School

NINETEENTH—10s Little Chico Creek from Normal e to Mulberry and from Laurel se 3 blks

3609 Cleveland Geo
3615 Vacant
3621 Vacant
3628 Moody Jacob
3630 Vaacnt
2632 Vacant
3640 Vacant
3644 Turner J W
3648 Morse A L
3649 Vacant
3667 Willden I W
3702 Higgins E E Mrs
3720 Cummings J B
3721 Doolittle A B
3725 Addington Oley
3729 Long John
3737 Vacant
3740 Rea Sherman
3741 Rea J H
3749 Vacant
3751 Atkins T N
3785 Van Gunda I A
3808 Anderson Wm
3812 Perry Jas
3816 Atterberry J S
3825 Mickelson M P
3830 Livera John
3836 Maxwell H H
4039 Vacant
4105 Sowell G P
4115 Bennett Bert
4122 Vacant
4123 McCoy J M
4140 Eliott W A
4149 Croissant O H
4201 Hoffman A G
4211 McKinney J E
4219 Hurst A L
4219 Hurst Ada Mrs
4330 Mitchell G W
4331 Fox C R
4338 Milligan C A
4339 Gardenhire W A
4341 Tonningsen E A
4348 Anderson D L Mrs nurse
4348 Dunn O C
4358 Manuel Frank
4401 Vacant
4406 Loomis Geo
4416 Vacant
4419 Kirkwood W S
4427 Dearborn M E
4428 Lovelett J A
4525 Shuman Amanda Mrs
4525 York C H
4535 Stone F E
4619 Vacant

TWENTIETH—11 s Little Chico Creek from Normal e to Park thence to Mulberry thence e 4 blks

3607 Morgado Joaquina Mrs
3610 Litinsky Jos
3621 Vacant
3639 Wallen D M
3640 Kielegar Fred
3701 Hare O F Mrs
3716 Moore Walter
3822 Eggleston Bert
3826 Vacant
3904 Sartor Ernest
3910 Corbett Z C
3924 Vacant
3926 Vacant
3950 Vacant
4046 Turner Mabel
4341 Fuller B T
4341 Knox Edgar
4344 Luckens W W
4349 Johnstone C J
rear 4349 Cobb Sylvia Mrs
4409 Pratt L G
4417 Ricketts Harold
4425 Nelson F W
4451 Leinard Lewis
4528 Hunerlach David
4536 Harris C N
4536 Harris Chas
4546 Lusk R A
4604 McGuire J V
4610 Vacant
4620 Dibble C R
4621 Vacant
cor Virginia Volpato Pietro
cor Irwin Chatfield C J

A. M. COLEMAN
Automobile Painting—Tops—Curtains—Upholstering
926 MAIN CHICO, CALIF. PHONE 534-J

Telephone
13 CHICO SODA WORKS
SODA WATERS, MINERAL WATERS, BEVERAGES 4946 5th St.

TWENTY-FIRST—12 s Little Chico Creek from S Salem e to Park and from Chico av e to Elm

4344 Mecham Lafayette
4354 Vacant
4363 Vacant
4364 Vacant
4366 La Franchi Ocilia
4422 Pires John
4520 Vacant
4521 Vacant
4522 Vacant
4530 Pacheco Manuel
4531 Swanson C O
4536 McChesney G W
4539 Grieves Frank
4544 Adkins R E
4545 Dodge W R

TWENTY-SECOND—13 S Little Chico Creek from s end of Normal e to Park

4318 Scheier W E
4324 Fales B M
4345 Gray C S
4370 Dineen W A
4371 Vacant
4382 Millsap W M
4417 Seiler F S
4426 Vacant
4444 Lambert L H
4504 Wilkerson T J
4524 Cufferbuger Henry
4527 Cummings H R
4535 Baragar Ick
4561 Obenour J W
4562 Evans A F
4564 Bierwith Ernest
4581 Barba Rufus
4592 Vacant
4593 Mitchell Edw
4599 Wise S A
and Laurel Campbell Edw
cor Park av Broom & Brush Co Inc
cor Park av Valley Concrete Pipe & Prod Co Inc

MORE GOODS ARE BOUGHT AND SOLD THROUGH THE CLASSIFIED BUSINESS LISTS OF THE DIRECTORY THAN ANY OTHER MEDIUM ON EARTH

DR. G. PARKER TUBBS-CHIROPRACTOR
LICENSED PALMER GRADUATE MRS. G. PARKER TUBBS, Assistant
OFFICE PHONE 649-W RESIDENCE PHONE 649-R
ROBINSON AND MYERS STS. OROVILLE, CALIF.

KITRICK & HALL
Wholesale Grain Dealers—Warehouses—Insurance
Offices: CHICO, DURHAM, OROVILLE

POLK'S
CHICO PHONE GUIDE
1927-28

R. L. POLK & CO. OF CALIFORNIA, Publishers

1	Bank of Italy
1F 2	Branstatt J N
1F 3	Hume G W
1F 4	Houghton WA
1L11	Todd W B
2	Butte County Savings Bank
2F 2	Anderson R C
2F 2	Shoesmith F S
2F 5	Brooke E H
2F11	Crowder T B
2F13	Bennett J Archie
2F14	Maxwell Levi H
2F15	Kohihoff Aug
2F21	Bennett Dicy J
2F22	Bennett Jess
3	First National Bank The
3F 2	Hescock Ida L Mrs
3F 3	Gray Ranch
3F 4	Hescock M R
3F 5	Roberts L E
3F11	Guinazzo Louie
3F12	Williams & Nau
3F13	Knudsen Robt C
3F15	Crummett F C
3F21	Cornell D C
3F23	Wright W E
4	Tripp C A
4F 2	Gage Bros
4F 3	McKnight J H
4F 4	Pacific Gas & Electric Co Durham Sub Station
4F 5	Pacific Gas & Electric Co Sub No 2 Esquon
4F11	Currier A G
4F12	Shippee W A
4F13	Sacramento Northern Railway S N Depot Durham
4F14	Adams E L
5	Crew Drug Co
5F 2	Vrismo J
5F 3	Jander G W
5F 4	Hume H H
5F 5	Sumpter Frank Mrs
5F11	Amaral M V
5F12	Stonebraker C J L
5F22	Allen C A
5F23	Yeager L
6F 2	Drobny Jos
6F 3	Fanno A A
6F 4	Calloway F W
6F11	Beatty Earl W
6F12	Mitchell J W
6F13	Uhl R C
6F15	Mead Geo
6F21	Uhl J K
6F22	Purcell H L
7	Nichols Hardware Co
7F 3	Losee Herbt
7F11	Hilliard Oliver E
7F12	Mahon A H
7F13	Patterson A
7F14	Alexander Allen F
7F21	Taylor H N
7F22	Rose Chester E
8F 2	White John H
8F 3	Model Farm Dairy
8F 4	DeWoody R M
8F 5	Gross H
8F11	Canfield Geo E
8F12	DeWoody John
8F13	Sisk Mark A
8F14	Cheney C E
8F15	Tyler C M
8F21	Hoffman J G
8F22	Eusebio Carlo
8F23	Wiggins E T
9	Graves L V automobiles
9F 3	Klotz Carl
9F 4	Pearl G M Mrs
9F11	Crist A E
9F13	Peterson Neils
10	Lee Pharmacy
10F 2	Stebbings F F
10F 3	Thomasson J H
10F 4	Potter B F
10F 5	Carmack Shelby C

VALLEY CONCRETE PIPE & PRODUCTS CO.
CONCRETE BRICK AND BUILDING BLOCKS
Septic Tanks
Twenty-second and Park Av. CHICO, CALIF. Phone 604-W

CHICO ICE & COLD STORAGE CO.
1297 PARK AV., CHICO, CAL. ICE, COLD STORAGE, COAL MILL BLOCKS, FUEL OIL PHONE 102

10F11	Shores Nettie Mrs
10F12	Johnson Theo
10F13	Clayton H J
10F14	Stile T F
11F 2	Shirley L C Mrs
11F 3	Jersey Dairy
11F 4	Bassler L
11F 5	Krikac Jos
11F11	Reusser Rose
11F12	Voorhies H L Dr
11F13	Parker Frank R
11F13	Parker Well Drilling Co
11F14	Bonnifield A H
11F15	Garner Uel L
11F21	Hopkins S E
11F22	Brayton Minnie A
11F23	Evans Forest
12	Chico Meat Co Inc
12F 3	Shaw Howard H
12F 4	Rouse A E
12F11	Cooney J E
12F12	Luehning E
12F21	Carpenter E E
12F22	Shaw O A
12F23	McVay S S
13	Chico Soda Works
13F 2	Bickley J F
13F 4	Case John R
13F 5	Mayer Robt
13F 5	Young Don
13F13	Stautler F S
13F14	Archer Elmo
14	Chico Water Co Office
14F 2	Simpson & Barham
14F 3	Lemm E J
14F 4	Newton L E
14F 5	Wadington S L
14F12	Schroeder L
14F13	Bell H T
14F14	Vaughn P S
14F15	Cass W S
14F21	Bergman John
14F22	Mondunсy Anna
15	Broadway Theatre
15F 2	Eaton I F
15F 3	Pierce A J
15F 5	Tyler Fred
15F11	Thatcher W H
15F21	Weaver C
16	Miller Hardware Co
16F 2	Woodward Nellie E Mrs
16F 3	Woodward N
16F 4	Shaw S M
16F 5	Patterson C E
16F11	Diven A P
16F12	Cox J A
16F13	Cuddeback E N
16F14	Harrington Harry
16F15	Churchill J W
16F21	Helphinstine May Mrs
16F22	Bogar R E
16F23	Peterson F G
17	Rodley H E Dr
17F 2	Meeker Geo T
17F 4	Miller W J Mrs
17F11	Estes Chloe G
17F12	Faniani F E
17F22	Perry M M
18	Sproul Stanley L
18F 2	Llano Seco Rancho ofc
18F 3	Baber W H
18F 4	Llano Seco Rancho ranch
18F12	Llano Seco Rancho camp 3
19	Padgett Pearl Mrs
19F 2	Johnston Chas J
19F 3	Hartt J B
19F 4	Herrick H
19F 4	Smith H W
19F 5	Spesert W M
19F13	Herrick W C
19F21	Woodward Perry
19F22	Brockman C M
20	Roberts R E Shoe Co The
20F 2	Power E A
20F 3	Grimm W M
20F 4	Bruce R A
20F 5	Phillips Walter A
20F11	McCarty John
20F12	Thompson A E
20F14	Ingraham L J
20F15	Crowe E H
20F21	Mackinnon Daugol
21	Chico Water Co
21F 3	Fimple Amanda Mrs
21F 5	Konning John
21F13	Morgue H C
21F14	Wahl W W
21F15	McEnespy L J Mrs
21F21	Jones G W
22	Houghton C W ins
22F 2	Lucas J H
22F 4	Francis Lee
22F 5	Shuffleton H C
22F11	Dorrett W C
22F12	Mickey F K
22F13	Lucas Geo W
22F15	Dodge A B
23F 3	Alexander W E
23F 4	Erwin D D
23F 5	Alexander Harry
23F11	Rockholt W P
23F12	Gribble W M
23F13	Alexander Alsia J
23F14	Best C H
23F21	Estes Roy
23F24	Browning J S

BYRON E. Graduates of Palmer School of Chiropractic MARY W.
FRANK & FRANK
CHIROPRACTORS
SPECIALIZING IN SPEAR'S PAINLESS SYSTEM OF ADJUSTING
409-411 FIRST NATIONAL BANK BLDG. Phone 667 CHICO. CALIF.

FLOYD HANN
CONTRACTOR AND BUILDER
ESTIMATES ON ALL WORK
4240 Sacramento Av. CHICO, CALIF. Phone 1226

24	Fetters & Williams
24F 3	Graham C S
24F 4	Curtis G W
24F11	McGuffin J
24F12	May John M
25	State Teachers' College
25F 2	Crawford J L
25F 3	Gilbert Maude Mrs
25F 4	Vranna Dominick
25F11	Bruce N H
25F12	Mahon C W
26	Ford Sales J Service
26	Gage W F & Sons Co
27	Minderman J H gro
27F 2	Roohr F L
27F 4	Brown G H
27F 5	Tarter W L
27F11	Miller H H
27F12	Mason W C
27F13	Oldham J C
29	Kennedy Guy R atty
29F 2	Fleming L Mrs
29F 4	Entler J F
25F 5	March J E
30	Betts N C
30	Chico Garage Co
30F 2	Hayenga Augusta Mrs
30F 3	Hansen Nicholas
30F 4	Schel F M
30F11	Welch B F
30F12	Canfield M E
30F13	Adams John
31F 2	Schnell F
31F 3	Houghton C W
31F 4	Lewis E A
32	Reynolds & Dyer
32F 3	Dodge Land Co
32F 4	Crouch Ranch
32F11	Snyder M E Mrs
32F12	Goodman Ranch
32F13	Cory G C
32F14	Wahl Henry
33	Koutchis M
33F 2	Washburn C U
33F 3	Spurgin S A ranch
33F 4	Schwein C L
33F 5	Fleming S J
33F11	N & A Farms
33F12	Fujikawa Geo
34	Shaw Geo
34F 2	State Land Settlement Board
34F 3	McRae L C
34F 4	Loesch Anna Mrs
34F11	Durham Dairymen's Assn
34F13	Bery Geo T
35F 2	Curtis E A
35F 3	Lasell Saml M
35F 4	Thornton J N
35F 5	Ashworth H B
35F11	Merrifield B A
35F12	Graves S N
35F13	Baxter F E
35F14	Spear Frank W
35R	Oliver C A
35W	Oliver C A Dr
36	Southern Pacific Station
36F 2	Brandt Geo
36F 3	Newman Geo E Mrs
36F 5	Rodney H A
36F14	Bollerud Wm
37	Barnard T H Mrs
37	Nichols H E
37F 2	Lemcke Hans
37F 3	Donner F A
37F 4	Moli O R
37F 5	Pearce D M
37F11	Crandall D C
37F12	Clark L P
37F13	Nielson Jens
37F14	Nielson Carl
37F15	Gatchell Ella F
38	Moulton D H Dr
38F 2	Meyer A H
38F 3	Walker Horace N
38F 4	Seager Ray W
38F 5	Rollins Fred
38F11	Kirby Anna
38F12	Nevin L B
39	Western Union Telegraph Co
39F 2	Deveney W S
39F 3	Mills F R
39F 4	Durham Garage
39F 4	Lee's Garage
40	City Health Office
40	Fire Department
40	Fire Department
41	City Hall Marshal's ofc
41	Police Department City Hall
42	College Dormitory
44	Grand Royal Ice Cream Co
45	Barham G L
46	Butte Hotel
46	Hotel Butte
48	Neubarth A L
48	Sears H K real est
49	Bosch Service Station
49	Vaughan J H serv sta
49	Willard Service Station
50	Harkness Ed
51	Chevrolet Sales & Service
51	Hatch Edw E business
52	Whitten Herbt atty
53	Kennedy Guy R

DODGE BROTHERS MOTOR CAR
CHICO
Second Cor. Flume
Phone 88
MILLER-WATKINS CO.
OROVILLE
404 Montgomery
Phone 104

OUR THREE SPECIALTIES: ACCURACY — PURE DRUGS — COURTEOUS SERVICE
DRUGS THE LEE PHARMACY REXALL STORE
A. S. JONES, Prop.
BROADWAY AT 3d, ODD FELLOWS BLDG. Phone 10 CHICO

54	Hamilton Percy L Dr
55	McManus J A real est
56	Gatchell Ella F Dr
56	Harris Mary W Dr
57	Clark Hardware Store Inc
58	Bicknell & Moore
59	Robinson J R atty
61	Hannah F E grocery
62	Rosenblum H
63	Sacramento Northern Railway tmkpr
64	Robinson J R
65	Bicknell M A Mrs
66	Oser M & Co
67	Oaks Garage
67	Yore A J Oaks Garage
68	Metrolopitan Life Ins Co
69	Oyster Loaf Cafe
70	Bicknell H C
71	Ferrell Roy real est
72	Sacramento Northern Railway store dept
73	Diamond Match Co fcty
74	Broyles & Camper
74	Enterprise Printing House
76	Diamond Match Co ret yd
77	Schley G C & Co
78	Maison & Price
79	Adams I B
79	Pacific Gas & Electric Co I B Adams div mgr
80	Quistini John
81W	Coady Nellie
82	Miller W J Mrs
83	National Cash Register Co
85	Pacific Tel & Telg Co The
86	Chico Water co lower wks
87	Fair The T J Kelly Co
	Kelly T J & Co
88	Dodge Bros Motor Cars
88	Graham Brothers Trucks Agency
88	Miller-Watkins Co
89	Hamilton Percy L Dr
91	Baumeister E E Dr
90	Downing W G Service Pharmacy
90	Service Pharmacy
92	Sacramento Northern Railway shops
95	Sequoia Hotel
96	Crew Thos N
97	Facciano Peter
97	Junction Pool Hall
98	Tracy O E real est
99	Park Garage
100	Bartlett Drug Co
101	Bidwell Orchards Inc
102	Chico Ice & Cold Storage
104	Westfall Undertaking Parlors
105	Pfeiffer F M
106	Dupen's Jewelry Store
107	Hickok Thos Mrs
108	Jones K S
109	Head W W
110	Milligan C A cabt shop
111	Enloe N T Dr
112	Enloe Hospital
113	Oberweis Peter
114	Wilson E A
115	Sacramento Northern Rlway pass & frt depot
116	Rynearson Dan
117	Broyles Chester
118	Simpson A G
119	O K Fish & Poultry Mkt
122	Chico Chamber of Commerce
123	Williams Estella G H Mrs
124	Diamond Match Co Fairburn Hall
125	Butte Co Warehouse
126	Williamson E T
127	Braselton W A
	Clark H A
128	Bond & Deirup
130	Griswold Lumber Co
131	Japanese Laundry
	Teroda T
132	Sproul J D Mrs
	Sproul Stanley L
133	Hudson & Essex
	Roberts R E Motor Co
134	Roux Service Station
135	Fear Geo A
136	Kilpatric T B
137	Hintz H A gro
138	Brouillard M F Mrs
139	Nichols A L Mrs
140	Johnson W B Dr
142	Dean W B
143	Smith A H Mrs
144	Christopher & Sons Meat Mkt
145	Bruce A P
146	Bleasdale J R
147	Park Pharmacy
148	Lewis E J
149	Peck J A
150	Browning C L Dr
151	Pacific Gas & Electric Co gas plant
152	Bullington P F Dr

CHEVROLET
GRAFE CHEVROLET MOTOR SALES
W. J. GRAFE, Prop.
SALES AND SERVICE
801 Montgomery OROVILLE Phone 709

KESSELRING'S MUSIC SHOP
Pianos and Musical Merchandise
Brunswicks and Radios 4420 2d ST. Phone 374-W CHICO

153	Chico Machine Works
155	Polly Ann Bakery
157	Sang Hai
158	Crew H W Mrs
159	Raish C W motor parts
160	Cooper D W
161	Bradford A A Mrs
162	Lemon & Orange The
163	Pillsbury Walter
164	Thompson J B
165	Bullard Kath D Mrs
167	Roper J W
168	Scott A M Mrs
169	Compton H C
170	Daly Mabel Kellom
171	Richards Thos H
172	Minderman J H
173	Bass & Son
173	Broadway Market
175	Stansbury A
176	Broadway Market
178	Doyle Leo
179	Cosart Geo L
180	Charge J W & Son
181	Blum M & Co
181	Northern Star Mills ofc
183	Chico Steam Laundry
184	Browning C L Dr
185	Bybee E S
186	Sypher Maxwell
187	Farm Equipment Co
188	Abraham Al
189	Fish A Howard
190	Chico Meat Co Inc (Junction Mkt)
190	Junction Market The New
191	Smith E D
192	Andrew Ruth
193	Hastings Pharmacy
194	Park Service Station
194	Richardson Springs
194	Taber O D jr serv sta
195	Parker Hdw Store
197	Deuel C H
196	Thomas Clyde atty
198	Vadney Dept Store
200	Wolohen Chas
201	McLaughlin Walter W
202M	Bally R
202W	Ferguson Robt J
204	Waters A R osteopath
205	Diamond Match Co stable
206	Osenbaugh C M
207	Roberts J E
208	Rasmussen J C
209	Lewis Grocerteria & Meat Mkt
210	O'Neill Harry
212	Sequeira John
214	Richardson Lee
215	Goldstein J Oscar lawyer
216	Lafever G B
217	Tetreau —— auto repairs
218	Woodroffe Bruce
220	Elks' Hall
221	Model Grocery
222J	Masonic Hall Assn New Hall
222W	Masonic Hall Assn Old Hall
223	Hall W S
224	Mears J W pool room
225	Sterling Lumber Co
226	Max's Cafe
227	O'Brien Florence
228	Leininger John N
229	Union Oil Co of Calif
230	Currie C W Dr
231	Durant Motor Cars
231	Pillsbury W H auto dlrs
231	Star Car Agency
232	Gunby J H
233	Gammons W P The P T & T Co
234	Kilpatric & Sons
235	Jackson Wm P
236	City Barn
237	Colgan R A jr Mrs
238	Bird Don
239	Swain C B ins
240	Crowder K D
241	Reynolds S A
242	Chico Broom & Brush Co
242	Valley Concrete Pipe & Prod Co
243J	Landis H B
243R	Bradley Elmer J
244	LaGrande Hotel
245	City Clerk's Office
246	Cadillac Agency
246	Chrysler Agency
246	Gerhardt J E Co
248	Dalton Adding Machine Agency
248	Moerke's
249J	Ware Allison Mrs
250	Stewart Chas V
251	Park Hotel
254	Olker L P Mrs
255	Rothe W E atty
256	Hensley R E
257	Stone Geo H
258	Solomon S R Mrs
260	Henry Jos C

Title Insurance & Guaranty Co.
Assets $2,000,000 — Title Insurance and Escrows
411 HUNTOON OROVILLE, CALIF. PHONE 254

GRISWOLD LUMBER CO.
MANUFACTURERS AND DEALERS IN LUMBER
948 S. BROADWAY
PHONE 130 CHICO, CALIF.

261	Grant's Pharmacy
262	Sacramento Northern Railway supt of power
263	Pacific Gas & Electric Co D D Smith gas serv dept
263	Smith D D
264	Morehead J F
265	Peoples Svg & Coml Bank
266	Washer Wilson
267	Service Corner
268	Currie
269	Raker D D
270	Ballew J H
271	Bird Electric Co
272	Brouillard M F
272	Rose City Wet Wash
273	March H D dentist
275	Clover E M The PT&TCo
277	Peters Jerome D atty
278	Fairman H H
279	Vadney & Troxel
281	Eames A G
280	Chiapella J O Dr
282	Johnson W B
283	Crum I B Mrs
285	Hotel Travelers
285	Travelers Hotel The
287	Wilson Barry
288	Sears H K
289	Wood Auto Supply serv sta
290	Clover E M
291	Associated Oil Co
291	Tide Water Oil Sales Corp
292M	Waddams W A
292W	Reimer Emma Mrs
293	Preston J E
294	Pacific Gas & Electric Co whse
295	Sillers Reta E Mrs
296	Standard Oil Co of Calif
300	Chico Contracting Co
301J	Atkinson A G
301W	Clark Liston
302J	Mecum Lisle
302R	Acme Auto Wreckers
303	Lobdell Bros
304J	Jones Geo F
304W	Hicks C W
305J	White C M
305W	Shearer H A Mrs
306J	Jay A A
307J	Robbins S P
308	Hartsook Studio
309J	Wilkin R F
309W	Judge Jas J
310J	Bruce W H

310R	Collett O T
311J	Japanese Assn
311W	Service Garage
312R	Morrow J E supt U S Plant Sta
312W	U S Plant Station
313J	Kennedy Wm F
313W	Gray R W
314J	Stilson Eleanor notary public
314J	Stilson Eleanor F
315J	Clifford Chas A
315W	Swain Homer
316J	Murphy J P
316W	Bruens E Mrs
317J	Heberlein F W
318W	Kennedy J W
319W	Ginsbach Mary
320M	Carmack H G
321J	White H C
321W	Smith J H
322	Chico Vecino Grocery
322	Nopel J H gro
323J	Swain Eva M Mrs
324W	Reed H B
325J	Evans Aaron Mrs
325W	Spencer E E Mrs
326J	Steffen B H
326W	Rucker W F
327J	Sitton E W
327W	Shelton Hugh
328J	White Richd atty
328W	Chico Paint & Oil Co
329J	Brown F E
329W	Souza J J
330J	Earll L
330W	Lucas Winifred Mrs
331W	Currier Alberta
331W	Lennon Lida
332J	Neubarth J G
332W	Lea Chas
333J	Wright's Garage
333W	Brier C J Co
334J	Moon I H
635	Richardson Furniture Co
335W	White Palace Hair Ctng & Bty Shop
336W	McLennon C W
337W	Miller Henry
338M	Sweem O C
339W	Golden West Bakery
339W	Lutz Chas Golden West Bakery
340J	Camper D R
341W	Taylor G H Mrs
342J	Petersen Georgia Mrs
342W	Bartlett Olive Mrs

Oroville Granite & Marble Works
Cemetery Memorials
1314 High, Oroville Edw. I. Pynchon, Prop. Phone 630-J

CHICO TIRE & AUTO SUPPLY CO.
"YOU GET MORE FOR YOUR MONEY HERE"
625 BROADWAY PHONE 967 CHICO, CALIF.

343J	Moore Elmer L
343W	Lightfoot J W
344W	Hendricks Thos P Mrs
345J	Rea Roy
345W	Smith J W
346J	Notley Clark
346W	Haslett & Haslett
347J	American Ry Exp
347W	Lewis J A
348J	Polk & Robinson
348W	Quilter F J
349J	Home Bakery The
349W	Price & Ward
351J	Booth R B
351W	Allen Joy Mrs
352J	Wilson E H
353J	Reynolds E T & Son
353R	Reynolds E T
354J	Hudspeth Ben F
355J	Erwin T J
355W	Detrick Devere L
356W	Wiles Mary L
356W	White Peter R
357J	Kite F
357W	Look Christine Mrs
358J	Robbie Wm & Son
358W	Butte Rooming House
359J	Barth A
360J	Mullen J M
360W	Williamson J G
361J	Vest Tillie
361W	Boblet H A
362J	Barker J L
362W	West Wm V
363J	Jones Geo Mrs
363W	Craig John M
364J	Bentley Frank G
364W	Dickenson F A
365J	Laughlin Pansy A
365M	Kull John Mrs
365W	Stockstill E N
366W	Bradley Ruth
368J	McDaniel J W
368W	Reynolds C F
369J	Estes Chas
369W	Neubarth A L
370J	Reed Danl B
370W	Farlien Frank A Mrs
372W	Strong G L printer
373	East Side Grocery
373	Miller R L
374J	Seydell F W Dr
374W	Brunswick Music Shop
374W	Kesselring's Music Shop
374W	Sherman Clay & Co
375J	Sanford's Cloak & Suit House

376	Light J A
376J	Lindo Nursery
377J	Head W W Dr
377W	Eggers L F atty
378J	Whitmoyer C B
379J	Sauber E S
379W	Barney Anna Louise
380J	Mann J W
380W	Sims Geo G
381J	Webb R T
381W	Bonnifield Laura
382M	Sheldon's Service Sta
382W	Home Decorating Co
382W	Mattox Geo Decorating Co
383J	Merrill M E Mrs
383W	Chico Vecino Meat Mkt
384W	Chico Iron Works
384W	Mery M L fndry
385J	Swain C B
385R	Murdock W S
386J	Nelson W W
386W	Langille J R
387J	Ruckman M F
387W	Davie H R
388J	Hurst R C
388W	Hollensen Isabell Mrs
389J	Snow H M
389W	Self Chas
390J	Quong On
390W	Hughes Edna E
391J	Anderson C P
392J	Newton Ivan M
393J	Koutchis Candy Store
393W	Boy Scouts of America
394J	McLain Earl N
395J	Overton J G
395W	Currie D C Mrs
396J	Panama Cafe
397J	Van Nice B C
397W	Vogelsang Geo
398J	Acker A L
399J	Green Esto Mrs
399W	McCarthy Danl
401W	Ranker O P
402J	City Matron's Office
403W	Zink J F
404J	Little Paul Rev
405J	Cooperative Used Car Lot
405W	DeMarais C C
406J	Central Market
406W	Anderson A
407J	Mery M L jr
407W	Mery M L Mrs
408J	Smith Gertie Mrs
408R	Harper J C
409J	Hall G S
409W	McDowell I O

SAN FRANCISCO WELDING WORKS
Acetylene and Electric Welding
PORTABLE OUTFITS
4545 EIGHTH. COR. SALEM CHICO, CALIF.

Telephone
13 CHICO SODA WORKS
SODA WATERS, MINERAL WATERS, BEVERAGES 4946 5th St.

410J	Barham J J Mrs
410W	Warren E A Mrs
411W	Parker H E
412J	White Richd
412W	Walker J A Mrs
413J	Brown's Grocery
414J	Snow W F
414W	Freitas Jos
415W	Andrews Emma Mrs
416J	Roos A H
416W	Hann Walter
417J	Copeland E B
417W	Dermody J B Rev
418J	McReynolds V V
418W	Armstrong A T
419J	Garner Golda
419W	Breslauer Isadore
420	Sacramento Northern Railway supt of shops
421J	Korn's Cloak & Suit Hse
422J	Bell C C
423J	Reynolds M M
423W	Bratton J G
424W	Reidel J
425W	Golden West Bakery br
426J	Allen H C
427J	Maxfield True H Rev
427W	Ellis E A
428J	Swift's Wood Yard
429J	Riley Winfred M
429W	Odom O J
430J	Daly C E & Co
430W	David E V ins
431J	Lucas J H
432J	Petty G W
433J	Byrne & Byrne
434J	Mitchell L B
435W	Kuhike Maude E millinery
436J	McPherson E I Mrs
436W	O'Neill W J
437	Gay G H
437	Roth & Gay
438J	Hayashi K
438W	Penney J C Co
439W	Thomasson L K
440J	Mitchell Cora R Mrs
440W	Manuel F D
441W	Harris Minnie Mrs
442	Buick Agency
444J	Allen Nellie Dr
444J	Bennett Guy Dr
445J	Camper Clarke
446J	Collier Chas Haskell
446W	Puritz B
447J	Heller A A
447W	Chester M N cash store
448J	Chong Hai Herb Co

449	Union Stage Office
451J	Lovelett Laura
451W	Croissant H O
452J	Thomasson Verne
452W	Curtis M E
453	Ono K
454J	Smoke House The
454W	Roberts E A
455J	Edwards G W
455W	Dahlman Clyde
456J	Bryan A J
457J	Wood A E
457W	Orendorff V W
458W	White C M Dr
459J	Davis Grace Mrs
459R	Miller E I
460J	Black R C
460W	Atchison J A
461W	MacDonald Maggie Davis
462J	Camper Chas H
463J	Putney A S Mrs
463W	Nelson Walter W
464	Chico Book & Stationery Co Inc
465J	Brown W Jeffery
465W	Raish C W
466	Auto Assn Calif State
466	Calif State Auto Assn
467J	Allen Lettie L Mrs
467W	Woodroffe J S
468J	Eames Electric Wldg Co
468W	Wood Thos
469J	Bruce John Mrs
469W	Miller S G
470W	Bleasdale John
479W	Poeschel J F
480J	City Engineer
480W	Model Cyclery
480W	Roos Alex Model Cyclery
481J	Marshall R S
481W	Smith Gus R
482J	Ogburn V V
482W	Gould R
483J	Guynn W R
483W	Snow G W
471J	Dorn E W
471W	Morrison Ira
473W	Roberts R E
475W	Lynch W P
476J	Ferguson Jas
477J	Roberts John L
477W	Strawn L C
478J	Burroughs Dave
478W	Johnson C O
479J	Sanborn A H
484J	Bond Lon Mrs
484W	Amer Legion Aux Hall

BACON'S SERVICE STATION
GENERAL AUTO REPAIRING — ACCESSORIES AND SUPPLIES
GAS, OILS, ETC.
MARYSVILLE RD. AT CITY LIMITS Phone 73 OROVILLE

KITRICK & HALL
Wholesale Grain Dealers—Warehouses—Insurance
Offices: CHICO, DURHAM, OROVILLE

485J	Dix C P
485W	Hand E L
486J	Donohue John T
487J	Longhurst Geo
487W	Hintz H A
488J	State Teachers' College Training School
489J	Young J R Dr
490	Husted W H
490	Philco Sales & Service
491J	Spangler W C Mrs
491W	Dubeault Emma Mrs
492J	Johnson Ruby
492W	French A D
493	Bank of Durham
493	Kitrick & Hall ofc Durham
494	Thomure R A Mrs
495J	Stilson C L Mrs
496J	Grace W
497J	Barth A
498J	Estes H
498W	Merryman J M
499J	McLean S V
499W	Sauer Bros
500J	Scott A M
500W	Bair's Junction Pharmacy
501J	Hull A W Mrs
501W	Meriam M E
502J	Reppert J J
502W	Blanton J C
503J	Troxel G B garage
503W	Miller-Watkins Used Car Lot
504J	Glass L
504W	Windsor L O
505J	Hawn H E
505J	Parrish Eileen
505R	White Wiley J
506W	Hunting J Lester
507W	Heath L B
508J	Francis J
508R	Chidester A J
509J	Turner Earl L Mrs
509W	Duren S E Mrs
510J	Young N D Mrs
510W	Earle L H
510W	Marion Chas
511J	French American Laundry
512J	Curtis O
513J	DeGarmo J E
513W	Lowry J M
514J	Wylie Holbrook Mrs
515W	Studebaker Agency
516W	Albin E B Mrs
516W	Bauman M J
517J	Seevers Geo
517W	McFeely J A

518R	Sherlock K S
519J	Rosenblum H
519W	Daly C E
520J	Bradt Arth
520J	Park Flower Shop
520W	Chico Dental Lab
520W	Rice C M
521J	Parker Fred L
521W	Watkins R S
522J	Dreiss Geo W
523J	Salvation Army The
523W	Marvin A G Mrs
523W	Stokes Sarah G Mrs
524	Miller C H
525W	Thomasson N H
526J	Clayton Guy F
526W	Downs S G Mrs
527J	Rodgers T W
527W	Crawford C E
528J	Chico Public Library
528W	Dreiss C A
529J	Cain E J
529W	Knight A V
530	Chico Cleaning & Dye Wks
532J	Jack-O-Lantern The
532W	Vanity Shop
533W	Baughman J E
534J	Coleman A M
534W	Sauer Chris
534W	Sweet Bros Garage
535J	Miller O T
535W	Orendorff J H
536	Lindo Service Station
537J	Central Public Sch
537W	Stewart Fordyce
538J	Barkley K M Mrs
538W	Priel J H
539J	Glendinning W E
539W	Clapp T D
541J	Carpenter Bessie
541J	Metz Bessie Mrs
541W	George Jas
542J	Mann & Morgan Sales Co
542W	Junction Bakery
543J	Knights of Pythias Hall
544W	Stansell F R
545J	Wilson J N Mrs
545W	Brooke Jessie
546W	Maxwell J B
547W	Burt R S
548W	Oakdale Pub Sch
549J	Langwith Josephine Mrs
550J	Davis M H
550W	Fernandez L M
551J	Young J R Mrs
552J	Moore Anna

G. D. WILLIAMSON, Pres. J. G. WILLIAMSON, V-Pres. C. R. CRIPPEN, Sec.
VALLEY CONCRETE PIPE & PRODUCTS CO.
Irrigation Systems Designed and Installed
Twenty-second and Park Av. CHICO, CALIF. Phone 604-W

ROY FERRELL
REAL ESTATE, LOANS AND INSURANCE
"EXCHANGES A SPECIALTY"
338 Main St. Phone 71, Res. Phone 946 CHICO, CALIF.

553J	Dahlman J E
553W	Roth H A
554W	Dunn J E
555	Austill M M Mrs
556J	Gage E C
556W	Prince J W
557J	Hoar Wm J groc
558J	Hughes T W
559	Guill Seed & Feed Co
560J	Collins M L Mrs
560W	Bond A W
561J	Montagne A
561W	Floyd C A
562J	Houseman J S
562W	Robbie J W
563M	Morony L G
563W	Keyawa S A
564	Peters Jerome D
565J	Messinger R
565W	Tochterman Dave
566W	Voorhies H L mfg optician
567	Schluer Alge R
568J	Wilkerson L W
568W	Murphy R H
569J	Due J C
569W	Jones A S
570J	Burns O R Mrs
570W	McLean Susie
571J	Taylor Frank J
571W	Moore G E
572J	Swift W A
572W	Young Paul
573W	Chronicle Agency
573W	Sacramento Bee Agency
574J	Lynch W J Mrs
574W	Cook F E
575J	Handley E M
575R	Rucker B A
576J	Allen J H Mrs
576W	Taber O D jr
577J	Bennett D A
577W	Hauert Hettie Mrs
578J	Albbro Grant
580J	Fleck T M
580W	Siegel Wm
581J	Roycroft R S
581W	Kilpatric O A
582W	Bainbridge S L
583J	Stutz Lon
583W	Bohling T J
584J	Snider A W
584W	McIntyre M S Mrs
585J	Waste H L
585W	Hoskin Geo
587J	Martenette Lee A
587W	Cadle H M
588J	Chambers Carrie Mrs

589W	Richardson C C
590W	Haile H
591J	McKenzie K
592J	Evans J M
592W	Lobdell L H
593J	Brown C E
593W	Houk J W
594	Tew F J
595J	Moulter Rowena
595W	Williams M G
596J	Milligan C A
596W	Murray Belle Mrs
597	Exide Battery Station
597	Wood Auto Supply Co
597	Wood Mark ofc
599J	Hall J B
599W	Sauer Jos F
600J	Fish J A
600R	Hodgson Thos
601J	Hannah F E
601W	Alex Gus
602W	Gabel R
603J	Shaw J E
603W	Hanlon Mary E Rodley Mrs
604J	Cummings H R
605	Dassel K H Mrs
606J	Fitzpatrick L J
606W	Bartlett Percy D
607J	Johnson House The
608J	Garner J B
609J	Allen Alden V
609W	Raynsford C H
610J	Rynearson Dan
611W	Ruckman L A Mrs
612	DeLong E G drug store
612	Oakdale Drug Co
613	Arbuckle E G
614	Peerless Ice Cream Co
615J	Deranso F Mrs
615W	Booth Chas
616J	Bradley Julia E
616J	Jaques Chauncy
616W	Smith E W
617	Brennan D J
618J	Barham Buck
618W	Allen H P
619J	Laughlin Pansy A studio
620J	Buhrman B F
620W	Mecum F M
621J	Buster Brown Booterie
621W	Wonder Millinery The
622J	Turner Mabel
622W	Miller J E
623J	Stutz J M
623W	Heirs of Jas Phelan
623W	Murphy D J

A. C. TUCKER REAL ESTATE AND INSURANCE
IRRIGATED ORANGE LANDS
320 MYERS PHONE 429 OROVILLE, CALIF.

MONEY BACK GUARANTEE ON ALL OUR WORK
HICKS
MACHINE WORKS
OUR MOTTO: PROMPT AND EFFICIENT SERVICE
WILLIS W. S. HICKS, Master Mechanic
1529 OLEANDER ST. PHONE CONNECTION

623W	Phelan Ranch
624J	Shearer E Pratt
625J	Huffman Millinery Co
626J	Strong G L
627J	Chico Business College
627J	Rose Fredk J atty
627J	Rotary Club of Chico
627W	Honodel W R dentist
628J	Finnell L
629	Rinker T O
630J	Bisset J W
631J	Dooley Thos
632J	Walker M B Mrs
632W	Waterland J S
633	Calif Packing Corp
636J	Shuster J A E
636W	Polar Inn The
637J	Neubarth J G dry gds
638J	Woodroffe Paul J
638W	Sawyer Helen
639J	Ferry Jos
639W	Brown L B Mrs
639W	Theller S S
640J	Economy Fruit Market
640W	Robinson Olive S
641J	Bennett J O
642J	Estes Boot Shop
643J	Beardon E F
643W	McPherson Floyd
644	Hollis R L
645J	Bissett L
645W	Doolittle Frank Mrs
646W	Brown Etta
646W	Brown Ira I
647W	Chalmers S H Mrs
648J	Morse Geo P
648W	Korn S Mrs
649J	Robbie Wm
649W	Warren C G Mrs
650J	Okamoto H
650W	Christensen Lois C
651J	Cole Chester
651W	Graves Geo W Mrs
652W	Tatman W E
653	Chesebrough Music Co
655J	Schwein Theo
655W	Kimmons Jas
656J	Christopher Sam
656W	Rabo A
657J	Seydell F W
658J	Read J W
658W	Byrne Homer M
659J	Troxel S K Mrs
659W	McQuade C M Mrs
860J	Meline C L
660J	Ogle Harry B
660W	Bebbero S Mrs

661J	Finney R A
661W	Jones A D
662W	Breslauer D
663J	Choisser L D
663W	Magoon L J
664J	Henderson C E
664W	Bailey S A
665	Pillsbury W H
666J	Golden Poppy
667	Frank Byron E chiro
668J	Crum Milton
668W	Pike Arth
669M	Miller Tony
669W	Meier A H
670J	Ellena C
670W	Riley Wm T
671J	American Ry Express Co
671W	Peart L L Mrs
672J	Scheel R
672W	Crouch Ben
673M	Reimer Paul
673W	Miller A G Mrs
674J	Hannah D A
674W	June Floy
675W	Bish J W
676J	Bilkey C A
676W	Stile W L
677J	Phillips B S
677W	MacCampbell R A
678J	Zemel S Mrs
678W	Van Syckle G E
679J	Picanco T Mrs
679W	Longenecker Geo
680J	Bennett Fred A Mrs
680W	Hassler A L
681W	Pendergast J F
681W	Watterson F G
682W	Burroughs Jos
683	Cole & Brouchoud
684	Bennett Jesse
686	Ware Phil
687J	Swift A M
687W	Cook M C
688W	Welschke G P
688J	Gruss Theo Mrs
689J	Rawlins R P Mrs
689W	White Walter
690	General Auto Supply
691	Curtis Ray E
692	Schell Jos P Dr
693J	Hansen F A
693W	Tull Ed
694J	Vincent L E Mrs
694W	I O O F Hall
695J	Richardson M V
696J	McGowan H F
696W	Rothwell Jas M

W. H. HUSTED
A-C SPEEDOMETERS AUTOMOTIVE ELECTRICIAN AMERICAN-BOSCH MAGNETOS
PHILCO BATTERIES, DELCO-REMY AND KLAXON
4415 Sixth, Bet. Main and Broadway CHICO, CALIF. Phone 490

GRAIN
Phone 181
MILL
16th and Chestnut

NORTHERN STAR MILLS
Flour — Feed — Grain
CHICO CALIFORNIA

FEED
Phone 1091
STORE
108 Main Street

697	Merryman Gertrude E Mrs
698J	Opsal E A
698W	Patocka C E
699	Hall Sheet Metal & Furnace Wks
700	Diamond Match Co apiary dept
700	Diamond Match Co main office
700	Diamond Match Co millwk fcty
703J	Robbins F M
703M	Vincent M C Mrs
703W	Orendorff V B
704J	Nelson Gertrude
704R	Honodel W R Dr
704M	Crawford E W
704W	Benton S
705J	McHatton E H
705R	David E V
706J	Connelly E
707R	Billups J W Mrs
708W	Wenig A C
709W	Johnston Fred B
710J	Lively Wm
710M	Bacus H D
710R	Rhoy A J
710W	Orput Belle Mrs
711J	Patrick W G
711R	Nelson Henry Mrs
712R	Hosler L A
712W	Ferguson Bert L
713J	Hornback J R
714W	Carter Thos J Rev
715J	McLerran S P
715M	Nelson Bessie Mrs
714M	Finnicum M Mrs
715R	Honodel Lois Mrs
715W	Shive T A
716J	Whitlock F E
716R	Frye J W Mrs
716W	Polk T H
717J	Moore J M
717M	Greenhalgh Sarah
717W	Amerman L C
718J	Holt Winifred Mrs
718M	Thomasson Geo W
719M	Daniels L B Mrs
719R	Cussick B Mrs
720M	Lawrence E J
720R	Potter Edith
720W	Grawitz Chas A
722M	Morris R C
722M	Whitten Herbt
722W	Hubert B R Mrs
723J	Zwisler W H
723M	Vadney Geo E

723W	Meredith Rex S Mrs
724J	Cade Frank
724M	Vaughn Earl T
724R	Mears J W
724W	Jefferies Roy
725J	Ferguson R J
725W	Young G E
726R	Miller E W
727W	Malloy Alice Mrs
728J	Clark M E Mrs
728R	Hagen Jas Mrs
729J	Gillum Danl L
729M	Bell I W
729W	Overacker A E
730J	Longenecker Ada
730M	Bailey W A
730R	Smith Arth H
730W	Akers A C Miss
731J	Thatcher D
731W	Anderson Homer
732J	Graduate Nurses' Home
732M	Mansfield J H Mrs
732R	Breslauer I Mrs
733J	Woodward Bryan
733R	Webster J L
734J	Crabb H R Mrs
734R	March J D Mrs
735M	Scott W H
735W	Santos Anthony
736M	Dixon O Mrs
736W	Kesselring A J
737J	Graves L V
737W	Stolp C F
738R	Conery W M
738W	Rodgers H F Mrs
739J	Poore E
739M	Batchelder C E
739R	Waite K E Mrs
739W	Bowman Wm J
740J	Strode J L Mrs
740M	Davis A L
740W	Spicer W L
741M	Johnson Evelyn
741W	Heath Jeannie
742M	Chittenden M E Mrs
742R	Philliber W C Mrs
742W	Lane Kate Mrs
743J	Edmiston Paul J
743M	Woods E F Mrs
743W	White B L Mrs
743W	White Wm H
744J	Carey Frank
744R	Cleek A W
744W	Cuddeback P W
745M	Boyd Ellen C
745R	Baker Frances E Mrs
745W	Culwell A J Mrs
746J	Stoker Lois Mrs

JOSLYNS ELECTRICAL STORE
WALTER P. JOSLYN
Electric Appliances, Supplies and Wiring
Edison Phonographs and Records
817 MYERS STREET Telephone 101 OROVILLE, CALIF.

"START FROM SHARKEYS"
OROVILLE, CALIF. (See Page 18) PHONE 64

746W	Russell L L
747J	McPherson J E
748W	Alldredge W R
749J	Rooney J H
749M	Case M F Mrs
749W	Ruckman Lawrence
749R	Truitt Helen Mrs
750J	Huntley Howard G Mrs
750M	Pierce E J
750R	Hicks C V
751R	Williams W W
752	Strain Victor G Mrs
753M	Griffiths C B Dr
753R	Adams R O
753W	Hollis C E
754J	Edwards Annie Mrs
755J	Pritchard E G
755M	Henson T N
755R	White A A
755W	Stephens H M
756J	Roberts W C
756M	Clark J A
756R	Chapman Wayne T
756W	Bailey H P
757J	Steifer S M
757M	Newman C E
757R	Doty J W
757W	Tyler C M
758	Chico Seed & Feed Co
758	Zumwalt D E Chico Seed & Feed Co
759W	Oldham J H
761J	Jewers W F
761M	Lane Annie Mrs
761W	Cook C E
762M	Phillips L W
762W	Wylde F E
763J	Boydstun R H
763M	Clayton Leo L
763R	Long C I
763W	Scott J A
764W	Moore Bros
765J	Lebeck J H
765M	Hamilton Robt J
765W	Perkiss J H
766M	Fredrickson Gus
766R	Neville Ellen Mrs
766W	Anderson Alice
767J	House H C
768R	Gray Wesley
769J	Grumm T M
769R	Shepard M Y
769W	Bennett Walter Mrs
770J	Watts C M
770M	Miller A M
770R	Hallenbeck S J Mrs
771J	Sloan Geo B
771M	Turner W A

771R	Smith Albt
771W	Pulley M B
772J	Boyden Elma G
772W	Mutch A Mrs
773J	Tolson Mollie Mrs
773R	Gould Laura Mae
773W	Hoyl A M Mrs
774R	Sherwood R P
775J	Aisthorp W L
775W	Facciano Pete
776J	Deter Claude L
776R	Henry Ed Mrs
777M	Boydstun S E Mrs
778R	Smith Isaac
779J	Barry S T
779R	Mitchell J A
780R	McClard Chas
781J	Holm Bert
781W	McLain J L
782J	McElhinney E L
783R	Hinton F A
785W	Keller Ezra
786W	Huggins L Mark Examiner Agency
787M	Jones Jerry
788	Holub J E
789W	Ricketts Harold
782M	Sanders M G
783J	Calkins Mae Mrs
783W	Sisk R M
784J	Baker W W Mrs
784R	Barnes Wm
784W	Baker H J
785M	Bisset Arth H
785R	Vige A
786J	Bedford J Irving
787J	Barham Julia
787W	Bruce C C
789J	Roberts L G
789M	Gray C I
790J	Hicks L V
790M	Huse M Mrs
790R	Boggs J H
791J	Edwards E M
791M	Woodruff W B
792M	Goe M H Mrs
792R	McMilin M A Mrs
792W	Knezo Anna Mrs
793	Graves Miller & Graves
794J	Cronkhite Edw
795W	Plummer J C
796J	Nikirk J D Mrs
796M	Quigley S R
796W	Gary Luperia Mrs
797J	Horning Josie Mrs
797R	Shuman E E
797W	Dugan P J
798R	Wilbourn B F

BRUCE D. WOODROFFE
Electric Refrigeration — Ice Making Machinery
"SHEET METAL WORKS"
4747 NINTH PHONE 218 CHICO, CALIF.

Butte Electric Motor Works
Electric Machinery Rewound and Repaired
New and Used Motors For Sale and For Rent
743 Broadway Chico Phone 1230

798W	Smith H C
799R	Miller Henry
799W	Rummel Geo
800	Hotel Oaks
800	Kuhike E Maude
800	Oaks Hotel
800	Stanford Gillette
804J 1	Gay G H
804J 2	Foster Walter C
804W1	Hemminger C B
805J 1	Hubbard J D
805J 1	Phelan Parrott
805J 2	Wilson Barry Mrs
805J 3	Finnerty J H
805W1	Steele M C
805W3	Dutro Jos
805W4	Wright W H
806J 2	Gianella Jos
806J 3	First Investment Co
806J 4	Wilson Rancho
806W1	Gabel R
806W3	Nord Hop Ranch
806W2	Ponciano Tony
806W4	Gianella Henry
807J 1	Chico Meat Co Inc (slaughter hse)
807J 2	Colburn A S
807J 2	Barham G L
807J 3	Barham G L
807W3	Guill John H
807W4	Guill L B
808J 1	Compton A M
808J 4	Wakefield Fred
808W1	Lieurance A F
808W2	Yocum W A
808W5	Smith W E
809J 1	Parker W S
809J 2	Jesse N C
809J 3	Mecum Geo Mrs
809W1	Rath M W
809W2	Nau O W
809W3	Lone Pine Dairy
810J 1	Montgomery F D
810J 3	Coon E
810J 4	Troxell K B
810J 5	Troxel T J
810J11	Goodspeed R C
810W1	Colm J Q
810W2	Howard T F
810W3	Mitchell T H
810W4	Troxel A T
810W5	Tyler J B
811J 1	Wagerman W B
811J 2	Ricketts G C
811J 3	Durham Sch District
811J 4	Highway Garage
811J 5	Pratt Orville C Jr
811W1	Durham High School

811W2	Washburn C W
811W3	Franklin J A
811W4	Don's Service Station
811W5	Serviss E A
812J 1	Holland Wm
812J 2	Vermette H
812J 3	McRea Duncan
812J 4	House H C
812J 5	Boyles S N
812W2	Mackenzie Geo Law
812W3	Goodspeed Isabelle
812W4	Pratt Orville C Jr Aguas Frias Rancho
812W5	Stevens W C
813J 1	Stoudt G C
813J 3	White E E
813W1	Sacramento-San Joaquin Stk Hldrs Inc
813W2	Fortier H M
813W4	Sacramento-San Joaquin Stk Hldrs Inc
813W4	Stolp C F
813W11	Washburn O A Mrs
814J	Fleming S J
814W	Peterson W J
815J 1	Southern Pacific Station The
815J 2	Durham Service Station
815J 3	Anderson F M Durham
815J 3	Anderson F M Durham Dept Store
815J 3	Durham Dept Store
815J 4	Greene & Green Foundry
815W3	Durham Cash Grocery
815W4	Schooling G P
815W5	Kitrick & Hall DePue Whse Durham
815W11	Diamond Match Co Durham ret yd
816J 1	Cartwright R J
816J 2	Hobson Z
816J 3	Power Roscoe
816J 4	DeBock E A Mrs
816J11	Jaekel B Mrs
816W1	Wahl Ed
816W2	Giles H S
816W3	Fell E T
817J 1	Bennett S C
817J 2	Montgomery J N
817J 4	Currie C W Mrs
817J11	Pelko A
817J12	Kesterson F A
817WF	Cavassa Ferdinand
817W1	Bennett J W
817W2	Freeman Marvin V Co
817W3	Hoefling J W
817W4	Richardson Roy
818J 1	Hennigan R D

J. L. JAMES—GENERAL INSURANCE
Real Estate — Surety Bonds — Loans
702 BIRD STREET PHONE 168 OROVILLE, CALIF.

CHICO STEAM LAUNDRY
L. P. OLKER, Proprietor
First-class work. Prompt delivery. We aim to please. If our work pleases, tell others. If it doesn't, tell us. The prices and quality of our Wet Wash and Rough Dry for families will please you. Try it.
NINTH AND FLUME STS. TELEPHONE 183 CHICO, CALIFORNIA

818J 2	Broyles J W
818J 4	Howard E W
818J 5	Broyles N
818W1	Kelly Dan W
818W5	Richardson J H
818W2	Howard Wm
818W4	Haile & Waltz
819J 1	Jensen Harold
819J 2	Dreiss Chas A
819J 4	Shouten John C
819J13	Lyon Fred A
819W1	Wannop J G
819W2	Skelly Annie M
819W3	Fairchild E D
820	Morris R C Dr
821	Walker's Billiard Parlor
822	Meyers E L Dr
823J	Bainbridge S L
824	Moore F M
825J	Byrne C O
826	Barber Grocery
827	Enloe N T
828	Mulkey L & Son
829	Eldredge Mattie H Mrs
830	Rawlins R P ins
831	Roberts Paul L
832J	Moore V A
832R	Harris J S
833J	King Tom Mrs
834	Thomas Clyde
835J	Moore T W
835W	Arnott Alex
836J	Gray Evadne B
836W	Myers W H
837	Davis Geo M tires
838J	Burroughs Adding Machine Co
838J	MacMillan M D
839J	March Ed
839W	Broyles Printess E
840M	Colm Frank Mrs
840W	Nottleman F J Mrs
841R	Thompson J M
841W	Kelly T W
842	Paige Motor Cars
842	Volpato M & Co
843J	White L R
843J	White Ted
843W	Marzola Moris
843R	Melierio L
844J	Johnston M F Mrs
845M	Thompson F W
845W	Stover Thad
846J	Deter B S Mrs
846M	Dean J W
846W	Esman W J
847J	Weber Dan
848J	Adams R L

848R	Chatfield C H
848W	Murry Frank
849J	McHardy Alex
849J	Sickmon C H
849M	Albright J
849W	Neher L Mrs
850R	Keller Frank
851J	Allen Rowena
851W	Lester S D
852J	Anderson R A Mrs
852M	Head Jas R
852W	Stamper A W
853	Frank Byron Dr
854J	Deveney Isabell
854R	Hovis F G
855J	Loomis Frank M
856J	Mann A R
857W	Farry Frank
858J	Speegle L E
858M	Metzgar J E
858W	McSparrn Geo
859M	Hommes L Mrs
859R	Clark W L
859W	Crum Frank
860J	Roohr G C Mrs
860R	Turner J M
860W	Brown J M
862M	Jewett D B Mrs
862W	Norris Flora E
863M	Cooper Claude
863R	Head Ed
863W	Bennett Guy Mrs
864J	Bevins J E
864M	Churchill H M
864W	Ferguson M E
865J 1	Durham Meat Market
865W1	Kitrick & Hall scale hse Durham
865W2	March's Haircutting & Beauty Shop
865W3	Dwyer Thos
866W	Brooks H T
867	Allen Edgar A
868	Neilan E J
869	Detar W W
870J	Owlett H T
870W	Chico Mattress Factory
871J	Eads Laura Mrs
872	Clarke Lester J
873W	Huntley L T Mrs
874	Fleck J T
875	Oliver Styles Mrs
876W	Caywood M
877	Pacific Gas & Electric Co main ofc
879	Vogan Geo H
880	Consumer's Fuel & Storage Co

A. M. COLEMAN
Genuine Ford and Chevrolet Parts — Auto Repairing
926 MAIN CHICO, CALIF. PHONE 534-J

Telephone
13
CHICO SODA WORKS
SODA WATERS, MINERAL WATERS, BEVERAGES 4946 5th St.

880	Priel J H
881	Bybee E S
882J	Maxey Belle Mrs
882M	Carlson Chas
882R	Button Emery W
882W	Adamson J H Mrs
883J	Gay R A
883W	Barkowski Joe
884	Fales B M
885	Gerhardt J E Mrs
886	Ware & Ware
887	Hull Frank H
888	National Theatre
889J	Wing Chong Lung
890J	Nopel J H Mrs
890W	Maloney Con
891W	Tripp C A
892J	Gardner E D
893W	White Sewing Machine Co
895	Newton L E Justice of Peace
896	Butte Co Junk Co
897J	Bennett Bert F
898	Oser W L
899W	Terrell J R Dick
900	Moulton D H
901	Day Louis
902	Whitmore R O
903	Colusa Implement Co
904	Milligan's Garage
905	Crow R J auto dlr
905	Oakland-Pontiac
907	Braselton W A
908	Shell Co of Calif
908	Williams Harold S mgr Shell Oil Co
909	Burk Hattie M
910	Staple's Foto Shop
910	Zink Studio The
911	Serra Ben
913	Grist Mill Coffee Co
914	Pacific Gas & Electric Co Weahunt J P
914	Weahunt J P
915	Calif Cafe
916	Birdseye A S
917	Vaughan J H
917	Vinyard G A
919	Gammons W P
920M	Costa John
920W	Carnahan Mona
921J	Miller H B Mrs
921W	Boyer Lenore Mrs
922J	Anderson O N
922W	Partridge Frank
923J	Maison B L
923W	Crippen Calvin R
924W	Bohlander Tom L

925	Zumwalt D E Mrs
926W	Reed Mary S Mrs
927J	Williams Harold S
927W	Ramstead O W
928J	Stoddard Bros
929	Dennis John
930J	Barber H A
930W	Robinson J A Mrs
931J	Milne Bros
932J	Costar Lloyd
932W	Davis John
934	Orendorff & Byrne
935J	Hughes Geo H
935W	Japanese Garden
936	Peoples Finance & Thrift Co
937	Gas & Electric Service Co
938	Chico Sand Rock & Gravel Co
938	Dassel Frank J
939W	Popplewell A E
940J	Kennedy Jos
940W	Kennedy Cora W
942W	Lammers Arth
943J	Parsons Herman B
943W	Schlagel H R
944W	Christensen N A Rev
945J	Cummins J O
946	Ferrell Roy
947J	Keefer Wm
947W	Skely J E
948J	Lee Hee
949W	Barnes J L
951	Goldstein J Oscar
953J	Huddleson E & Son
953W	Bibbero Sam
954W	Betts N C
955J	Hills John W
956W	Kelly Mary J Mrs
957W	Sproul Alice
958	March O W
959J	U S Post Office
960J	Redmen's Hall
961J	Goodman B P
961W	Simons L E
962W	Jeffery Geo S
963W	Waterland G F Mrs
964J	Banta Herbt
964W	Raycraft J W Mrs
966J	Austin N D
966R	Derosa Jos
967	Chico Tire & Auto Supply
968W	Smith Myrtle
969J	Blodgett H D
969W	Dierup Harry
970J	Butterfield W H
970W	Roe
971J	Randle C E

DR. G. PARKER TUBBS-CHIROPRACTOR
LICENSED PALMER GRADUATE MRS. G. PARKER TUBBS, Assistant
OFFICE PHONE 649-W RESIDENCE PHONE 649-R
ROBINSON AND MYERS STS. OROVILLE, CALIF.

KITRICK & HALL
Wholesale Grain Dealers—Warehouses—Insurance
Offices: CHICO, DURHAM, OROVILLE

971W	Aiton Alf M
972J	Cowan Guerdon A
973W	Costar W J
975J	Taber Geo A
976	Heffner H V
977J	Troxel E R
977R	Tetreau O L
978J	Wagner I M Mrs
978W	Westbrook C A
979M	Tyler John A
979W	Cox H C
980J	Bedford J Irving
980W	Mitchell J L
981J	Parrish M E Mrs
981W	Owens Sterling Mrs
982J	Star Chicken Feed Co
983	Von Tagen Henry
984J	Hannis Ira W
984M	Guill Lloyd Mrs
985R	Moody W
986J	Bair W C
986R	Hassel S
987J	Dupen Jas R
987M	Russell L L Mrs
988J	Variety Store The
990J	Ogden W T
991	Bowman Ice & Soda Works
992	Public High Sch
993	Johnson & Openshaw Inc
994J	Wright W W
995	Home Grown Vegetable Market
996	Russell B K
997J	Gray G M
997R	Pearl O C Mrs
997W	Bevins E R Mrs
997W	Griffiths A B
999	Chico Enterprise
999	Enterprise Business Office
1000	Schluer A R
1001	Gansen Warehouse Co
1002	Daly Mabel Kellom Dr
1003	Eighth St Meat Market
1005	Bruce Leroy R
1006	Kee Fong
1007	Davis D R
1008	Adams E L
1009	Brown W R
1010	Chico Health Center
1011	McComsey B A
1012	Chico Junk Yard
1013	Cantrell G W
1014	Sweitzer L L Mrs
1015	Nash Agency
1015	Bidwell Nash Motor Co
1017	McDaniel T R
1018	Jordan F L

1019	Foster M C
1020	Tracy O E
1021	Western Auto Supply Co
1022	Spencer E E implement dlr
1023	Beeny Geo N
1025	Polk M C
1025	Polk T H contr
1026	Muller A C
1027	Rose Fredk J
1028	Jones Geo S
1028	Maytag Company of Calif
1029	Sawyer Frank Mrs
1030	City Bakery
1030	Mangold E
1031	Charge C E
1032	Hall E E
1033	Scott Elmer H
1034	Cooley Frank
1036	Butte County Credit Bureau
1036	DeWoody R M (credit bureau
1037	Bossemeyer C Owen
1037	Pacific Gas & Electric Co Bossemeyer C O elect supt
1038	Brownell Motor Co
1039W	Sheley H H
1040J	Smith Geo
1040W	Forcum Mame R
1041J	Troxel G B
1041W	Newton L E
1042	Williams C M
1043J	Eads S Creed
1043W	Ferguson C A
1044J	Mattox Geo
1045J	Kynoch Anna Mrs
1045W	Whitcomb E A
1046J	Scott F A
1047W	Livingston S D Mrs
1048J	Rothrock J M
1048W	Draper Ruth
1049J	Sanford C W
1049W	Robinson Frank S
1050J	Nau F M
1050W	Pierce H H
1051J	Musselman A C
1052J	Johnson W C
1052W	McNelly W H
1053J	Morton A E
1054J	Price R D
1054M	Calavan Peggy Mrs
1054W	Forster Fred R
1055J	York W H
1057W	Eggers L F
1058	Lyle R E Mrs
1059J	Goodwin Orton

G. D. WILLIAMSON, Pres. J. G. WILLIAMSON, V-Pres. C. R. CRIPPEN, Sec.
VALLEY CONCRETE PIPE & PRODUCTS CO.
Irrigation Systems Designed and Installed
Twenty-second and Park Av. CHICO, CALIF. Phone 604-W

CHICO ICE & COLD STORAGE CO.
1297 PARK AV., CHICO, CAL. ICE, COLD STORAGE, COAL MILL BLOCKS, FUEL OIL PHONE 102

1059W	Hassler M F
1060J	Harris W J Mrs
1060W	Zetzsche W F
1061M	Thonet Geo
1062W	Fleischmann Co The
1063J	Rife Theo
1064	Gaby Geo
1065J	Pearl Jesse H
1065W	Haslett R E
1066	Eleventh Avenue Garage
1067W	Mayne Chas M
1068J	Miller W M
1068W	Frost Geo
1069J	Ptomey W H
1069W	Couey Roy
1070J	Goekler H E
1070W	Howerton R G
1071J	McManus John A
1071W	Giroud Henry
1072J	Darling's Grocery Store
1072W	Longwell Service Station
1073J	Brooks F A
1073W	Perkiss Jesse
1074J	Taylor W C
1075W	Nelson Jesse M
1075J	Graff W R
1076J	Wilson T R
1077J	Franzen Grocery
1078J	Tuman G E Mrs
1078W	Abbay Jas A
1080J	Hoover M S
1080W	Harris J O Mrs
1081J	Cade E
1081J	Keller W O
1081W	Yeager H L
1082J	Collins A G
1082W	Owen W W
1083J	Shaw W D
1083M	Palmiter L H
1083W	Bay Peter
1084J	Quilter May Mrs
1084W	Collins A J
1085J	Harris Chas
1085R	Brown L W
1087R	Aid C V
1088J	Miller Ella M Mrs
1088M	Dyer H E
1088R	Spurgin S A
1088W	Rummel J R
1089J	Stuck Creed
1090J	Arnold Dick
1090W	Bleecher C H
1091	Northern Star Mills ret store
1092	Mellinger W L Rev
1093J	Elston Geo
1094	Dick W E
1095	Paulo J R

1096	Johnston Earle E
1097	Freitas Tamale Parlor
1098J	Houk Wm
1098W	Lammiman F A
1099	Polk M C
1100	Pacific Fruit & Produce Co
1102	Yore A J
1103	Caswell's Coffees
1103	Hocking M M
1104	Milani L
1105	King W G
1106	Rankin Roy R
1107	Bruce Harry
1108	Shell Co Service Sta
1109	Art's Electric & Motor Service
1110	Vadney E C
1111	Knott Dan C
1112	Jackson Bertha
1114W	Garrison Mabel H
1115	Marselus Pearl V
1116	Rothe W E
1117	Tochterman Dave furniture
1118	DeLong E G
1119	March H D Dr
1120	Crank W A
1121	Gallatin Geo R
1122	Goble Elmer
1123	Waters A R Dr
1124	Studley C K
1126	Butts L E
1127	Skagg's Cash & Carry Store
1128	Doyle J J L
1129	Doyle J J L Dr
1130	Tabler Roy O
1131	Kollenborn Ira L Mrs
1133	Ferguson C E
1134	American Fuel Co
1134	Pfeiffer F M grain & fruit
1135	Facciano Irene
1136	Boblet Mfg Co
1137	Gibson F A
1138	Chico Hotel
1139	Postal Telegraph Cable Co
1140J	Pendleton C A
1141J	Gage Wm F Mrs
1141W	Brink I E
1142W	Bernardo M
1143J	Bletscher Herman
1143W	Abbott E E
1144J	Lucas Jessie
1145J	Boyd Frank D
1145W	Stillo Fred
1146J	Vest J W

BYRON E. Graduates of Palmer School of Chiropractic MARY W.
FRANK & FRANK
CHIROPRACTORS
SPECIALIZING IN SPEAR'S PAINLESS SYSTEM OF ADJUSTING
409-411 FIRST NATIONAL BANK BLDG. Phone 667 CHICO. CALIF.

FLOYD HANN
CONTRACTOR AND BUILDER
ESTIMATES ON ALL WORK
4240 Sacramento Av. CHICO, CALIF. Phone 1226

1146W	Richardson M A
1147J	Blomquist Alma
1147W	Hoar W P
1148J	Smith Jess
1148W	Spear N P
1149J	McClaren F H
1149W	Ames Alma
1149W	Todd Mavis
1150J	Breslauer Leon
1151M	Donaldson Fred Mrs
1151W	Reed Maria
1152J	Kottkamp F C
1153J	Chandler W L Mrs
1153W	Van Vlack L
1154J	Adkins R E
1154M	Stavros J G
1154W	Dodge W R
1155M	Denver Rooms
1155W	Fisher Sadie Mrs
1156J	Morgan Wilma
1156W	Mast Glenn E
1157	Singer Sewing Machine Co
1158J	Hook J B
1158W	Kleine Clarice
1159J	Kelly S F
1160J	Kesselring G A
1161	Bass O S
1162J	Hunter Sarah E
1162W	Armstrong J L
1163J	Martinelli Frank R
1164J	Garrison E
1165	Pacific Tel & Tel Co constr dept
1167	Cash Cleaners & Dyers
1168	Mann D B
1169J	Atchison H B
1169W	Mason J T
1171J	Porter F M
1172J	Preston J W
1174J	Compton C S
1175	Chiapella J O (house)
1176	Sowell Geo
1177J	Garner L M Mrs
1177W	Peoples B L
1178J	Murdock R H
1179J	DeVoe Kittie
1180J	Marks Anna L
1180M	Turner H A
1180W	Boydstun J W
1181J	Camp T
1181M	Swearingen C V
1181R	Eggleston C W
1181W	Baker E R Mrs
1182J	Easley R L
1182R	Ulrich V A
1183J	Barmann H W
1184J	Eldridge W C

1184W	Bardill Emil Mrs
1185J	Schley G C
1185W	Canfield E E
1186	Clow M R
1187J	Brickley M J
1187W	Scott Newell
1189J	Anderson Andy
1189W	Booth S E Mrs
1188J	Moody Robt B
1188W	Clow M R Dr
1190J	White C B
1190R	Akens Chas J
1190W	Reinemer G C
1191J	Woodroffe Bros
1192	Woodward Bruce D
1193J	Bill's Wash Rack
1193J	Chevrolet Used Car Dept
1193W	Pullins J W
1194J	Westberg E
1194M	Reid D E
1194R	Kroninger Oscar F
1194W	Ganow S L
1195	Moore Carrie Mrs
1196	Evans Alex
1197W	Brown Eben C
1198	Gow J N
1199J	Hemminger Mary L
1199R	Creel S A
1200	Dunwoody Florist
1201	Richfield Oil Co
1202	Park Ave Market
1203	Apperson H M
1204	Whitney Wm G
1205	Sheldon Eyron
1206	Payton Ona
1207	Smith Chas T
1208	Sinclair Sarah J
1209	Coombs E U
1210	Shalz Wm J
1211	Behring H S
1212	Standard Oil Co
1214	General Petroleum Corp
1215	Brown Ira I
1216	Summers N M Mrs
1217	DeLoe Henry
1218	DeMarais Chas C Dr
1219	Chico Restaurant
1220	Bertram J W
1220	Calif Highway Comn
1221	Meade's Meat Market
1222	Cole E L
1223	Apparel Shop The
1224	Gorrill Page E Mrs
1225	Williamson Service Station
1226	Hann Floyd
1227	McPhee G E
1228	Brouchoud L

DODGE BROTHERS MOTOR CAR
CHICO
Second Cor. Flume
Phone 88
MILLER-WATKINS CO.
OROVILLE
404 Montgomery
Phone 104

CHICO ICE & COLD STORAGE CO.
1297 PARK AV., CHICO, CAL. ICE, COLD STORAGE, COAL MILL BLOCKS, FUEL OIL PHONE 102

1059W	Hassler M F
1060J	Harris W J Mrs
1060W	Zetzsche W F
1061M	Thonet Geo
1062W	Fleischmann Co The
1063J	Rife Theo
1064	Gaby Geo
1065J	Pearl Jesse H
1065W	Haslett R E
1066	Eleventh Avenue Garage
1067W	Mayne Chas M
1068J	Miller W M
1068W	Frost Geo
1069J	Ptomey W H
1069W	Couey Roy
1070J	Goekler H E
1070W	Howerton R G
1071J	McManus John A
1071W	Giroud Henry
1072J	Darling's Grocery Store
1072W	Longwell Service Station
1073J	Brooks F A
1073W	Perkiss Jesse
1074J	Taylor W C
1075W	Nelson Jesse M
1075J	Graff W R
1076J	Wilson T R
1077J	Franzen Grocery
1078J	Tuman G E Mrs
1078W	Abbay Jas A
1080J	Hoover M S
1080W	Harris J O Mrs
1081J	Cade E
1081J	Keller W O
1081W	Yeager H L
1082J	Collins A G
1082W	Owen W W
1083J	Shaw W D
1083M	Palmiter L H
1083W	Bay Peter
1084J	Quilter May Mrs
1084W	Collins A J
1085J	Harris Chas
1085R	Brown L W
1087R	Aid C V
1088J	Miller Ella M Mrs
1088M	Dyer H E
1088R	Spurgin S A
1088W	Rummel J R
1089J	Stuck Creed
1090J	Arnold Dick
1090W	Bleecher C H
1091	Northern Star Mills ret store
1092	Mellinger W L Rev
1093J	Elston Geo
1094	Dick W E
1095	Paulo J R

1096	Johnston Earle E
1097	Freitas Tamale Parlor
1098J	Houk Wm
1098W	Lammiman F A
1099	Polk M C
1100	Pacific Fruit & Produce Co
1102	Yore A J
1103	Caswell's Coffees
1103	Hocking M M
1104	Milani L
1105	King W G
1106	Rankin Roy R
1107	Bruce Harry
1108	Shell Co Service Sta
1109	Art's Electric & Motor Service
1110	Vadney E C
1111	Knott Dan C
1112	Jackson Bertha
1114W	Garrison Mabel H
1115	Marselus Pearl V
1116	Rothe W E
1117	Tochterman Dave furniture
1118	DeLong E G
1119	March H D Dr
1120	Crank W A
1121	Gallatin Geo R
1122	Goble Elmer
1123	Waters A R Dr
1124	Studley C K
1126	Butts L E
1127	Skagg's Cash & Carry Store
1128	Doyle J J L
1129	Doyle J J L Dr
1130	Tabler Roy O
1131	Kollenborn Ira L Mrs
1133	Ferguson C E
1134	American Fuel Co
1134	Pfeiffer F M grain & fruit
1135	Facciano Irene
1136	Boblet Mfg Co
1137	Gibson F A
1138	Chico Hotel
1139	Postal Telegraph Cable Co
1140J	Pendleton C A
1141J	Gage Wm F Mrs
1141W	Brink I E
1142W	Bernardo M
1143J	Bletscher Herman
1143W	Abbott E E
1144J	Lucas Jessie
1145J	Boyd Frank D
1145W	Stillo Fred
1146J	Vest J W

BYRON E. Graduates of Palmer School of Chiropractic MARY W.
FRANK & FRANK
CHIROPRACTORS
SPECIALIZING IN SPEAR'S PAINLESS SYSTEM OF ADJUSTING
409-411 FIRST NATIONAL BANK BLDG. Phone 667 CHICO, CALIF.

FLOYD HANN
CONTRACTOR AND BUILDER
ESTIMATES ON ALL WORK
4240 Sacramento Av. CHICO, CALIF. Phone 1226

1146W	Richardson M A
1147J	Blomquist Alma
1147W	Hoar W P
1148J	Smith Jess
1148W	Spear N P
1149J	McClaren F H
1149W	Ames Alma
1149W	Todd Mavis
1150J	Breslauer Leon
1151M	Donaldson Fred Mrs
1151W	Reed Maria
1152J	Kottkamp F C
1153J	Chandler W L Mrs
1153W	Van Vlack L
1154J	Adkins R E
1154M	Stavros J G
1154W	Dodge W R
1155M	Denver Rooms
1155W	Fisher Sadie Mrs
1156J	Morgan Wilma
1156W	Mast Glenn E
1157	Singer Sewing Machine Co
1158J	Hook J B
1158W	Kleine Clarice
1159J	Kelly S F
1160J	Kesselring G A
1161	Bass O S
1162J	Hunter Sarah E
1162W	Armstrong J L
1163J	Martinelli Frank R
1164J	Garrison E
1165	Pacific Tel & Tel Co constr dept
1167	Cash Cleaners & Dyers
1168	Mann D B
1169J	Atchison H B
1169W	Mason J T
1171J	Porter F M
1172J	Preston J W
1174J	Compton C S
1175	Chiapella J O (house)
1176	Sowell Geo
1177J	Garner L M Mrs
1177W	Peoples B L
1178J	Murdock R H
1179J	DeVoe Kittie
1180J	Marks Anna L
1180M	Turner H A
1180W	Boydstun J W
1181J	Camp T
1181M	Swearingen C V
1181R	Eggleston C W
1181W	Baker E R Mrs
1182J	Easley R L
1182R	Ulrich V A
1183J	Barmann H W
1184J	Eldridge W C

1184W	Bardill Emil Mrs
1185J	Schley G C
1185W	Canfield E E
1186	Clow M R
1187J	Brickley M J
1187W	Scott Newell
1189J	Anderson Andy
1189W	Booth S E Mrs
1188J	Moody Robt B
1188W	Clow M R Dr
1190J	White C B
1190R	Akens Chas J
1190W	Reinemer G C
1191J	Woodroffe Bros
1192	Woodward Bruce D
1193J	Bill's Wash Rack
1193J	Chevrolet Used Car Dept
1193W	Pullins J W
1194J	Westberg E
1194M	Reid D E
1194R	Kroninger Oscar F
1194W	Ganow S L
1195	Moore Carrie Mrs
1196	Evans Alex.
1197W	Brown Eben C
1198	Gow J N
1199J	Hemminger Mary L
1199R	Creel S A
1200	Dunwoody Florist
1201	Richfield Oil Co
1202	Park Ave Market
1203	Apperson H M
1204	Whitney Wm G
1205	Sheldon Eyron
1206	Payton Ona
1207	Smith Chas T
1208	Sinclair Sarah J
1209	Coombs E U
1210	Shalz Wm J
1211	Behring H S
1212	Standard Oil Co
1214	General Petroleum Corp
1215	Brown Ira I
1216	Summers N M Mrs
1217	DeLoe Henry
1218	DeMarais Chas C Dr
1219	Chico Restaurant
1220	Bertram J W
1220	Calif Highway Comn
1221	Meade's Meat Market
1222	Cole E L
1223	Apparel Shop The
1224	Gorrill Page E Mrs
1225	Williamson Service Station
1226	Hann Floyd
1227	McPhee G E
1228	Brouchoud L

DODGE BROTHERS MOTOR CAR
CHICO
Second Cor. Flume
Phone 88
MILLER-WATKINS CO.
OROVILLE
404 Montgomery
Phone 104

OUR THREE SPECIALTIES: ACCURACY — PURE DRUGS — COURTEOUS SERVICE
DRUGS THE LEE PHARMACY REXALL STORE
A. S. JONES, Prop.
BROADWAY AT 3d, ODD FELLOWS BLDG. Phone 10 CHICO

1230	Butte Electric Motor Works
1234	Chico Record Publishing Co
1235	Pickett Grover
1236	Whisman Mary Mrs
1237	Calif Cleaners
1238	St John's Episcopal Church
1240	Witt R H
1242J	Costar W J rl est
1243J	Lundey J A
1243W	Bartley R A
1245W	Wilkey Chas
1246J	Cory J B
1246W	Taylor C F
1247J	Kitrick & Hall Sperry Whse
1247W	Peek R R
1248J	Herrington H M
1248W	Johnson Arth H
1251J	Pingrey A D
1251W	Lacey Kath
1252W	Matthews Fred Mrs
1253J	Lobdell J B
1255	Loomis Bros
1257J	Young J W
1258J	Crow R J
1259J	Camper Chas H
1260	Summers M L Mrs
1261	Presbyterian Church
1262J	Schinkel F
1263J	Moerke F R
1264J	Seevers Cecil J
1265J	Cummings A L
1266M	Hopkins Mary M
1266R	Gengler Helena
1267J	Tufts J B
1267W	Downing H R
1268J	Price Geo M
1268W	Cook Hattie Mrs
1269J	Waffle House
1271J	Ruth Bon
1272J	Moak E F Mrs
1272W	Stewart Julia B
1273M	Smith W C
1273W	Hill H H Mrs
1274	Filter J A
1275J	Johns Watson L
1275W	Honodel D A
1276J	Feingold J
1276W	Hagen Harry C
1277J	Bass O S
1278W	Dickey Frank C
1279J	Bush Floyd Mrs
1279W	Loofbourrow W H
1280	Zumwalt K E
1281J	Downing W G
1281M	Kime A
1281R	Yarbrough Ada F Mrs
1282J	Leiniger O B
1282W	Calif Honey Distributors
1284	Hall S B
1285	La Porte Rollo C Rev
1286	Russell B K
1287J	Torrey Geo A
1289	Hocking E J
1290	Hepplewhite J G
1291	Wharton Ellen
1294J	Malloy Pauline Mrs
1292J	Burge A F
1299	Rodley H E
1302	Kennedy Jos serv station
1303	Colman Chas
1304	Grunberg's Grocerteria
1306	Staples H A
1307	Ames Gussie
1308	Johnson Cyrus B
1308	Peirce Fair & Co
1309	Faulkner L G
1311	Harris B
1312	Wilson's Barber Shop
1313	Ikuta K
1314	Bullington P F Dr
1315	Jardine Robt
1317	Stanley A J
1318	Schell Jos P Dr
1319	Bickett Frank Mrs
1320J	Hoyt Elmer J
1321J	Irvin G H
1321W	Chapman Stanley
1322J	Eiden Frank
1322W	McCollom N H
1324J	Huggins L Mark
1324W	Parsons Roy
1326J	Hotel Oaks Barber Shop
1326W	Oaks Service Station
1327	Diebel C E
1341	Wilshire's I-on-a-co
1342	Hatch Edw E
1344	Schainman's Smart Shop
1345	Decker Saml
1348	Bidwell D W
1349	Mitchell H H
1351	Maybrey Chas S Co Inc
1360J	Kindig B O Mrs
1361J	Honodel John A

CHEVROLET
GRAFE CHEVROLET MOTOR SALES
W. J. GRAFE, Prop.
SALES AND SERVICE
801 Montgomery OROVILLE Phone 709

KESSELRING'S MUSIC SHOP
Pianos and Musical Merchandise
Brunswicks and Radios 4420 2d ST. Phone 374-W CHICO

POLK'S

CHICO RURAL ROUTES

1927-28

R. L. POLK & CO. OF CALIFORNIA, Publishers

DESCRIPTION

Route No 1—Starts n on The Esplanade and serves all territory in Chico Vecino e of The Esplanade, thence 1 mile n of Lindo Channel.

Routes 2 and 3 serve territory w of city adjacent to Nord av, thence sw territory along Dayton rd, thence through Davis Add, Barber and Chapmantown and ne over all territory adjacent to Humboldt rd.

Route No 4—Serves w side Esplanade in Chico Vecino.

Abolt A O (Mary) rt 4 bx 126
Adams Geo (Retta M) De Sabla Stage
Adams Jas M De Sabla Stage
Adams John (Etta) rt 2 bx 207
Adams Lindley rt 2 bx 207
Adams Yvonne rt 2 bx 207
Adamson Jas H (Jennie) rt 2 bx 343
Addington Frank rt 4 bx 117
Adkins Robt E (Sarah) rt 3 bx 139
Aid C U rt 1 bx 59b
Aid Carolyn rt 1 bx 59b
Albertson Geo F (Mary) rt 3 bx 44
Albin Edw C (Emma) rt 2 bx 339
Alexander Alsia Mrs rt 2 bx 252
Alexander R G rt 3 bx 11
Alexander W H rt 3 bx 169
Allen A V (Maude E) rt 1 bx 378
Allen Cleveland A (Myrtle) rt 2 bx 275
Allen Clifford rt 4 bx 53
Allen Donavan D rt 4 bx 122
Allen Florence rt 3 bx 38
Allen Helen rt 3 bx 38
Allen Harry C (Nellie) rt 4 bx 53
Allen Henry C (Robena A) rt 4 bx 122
Allen John rt 4 bx 53
Allen Sue E rt 4 bx 122
Allen Vernon rt 4 bx 53
Allinger Elmer rt 2 bx 312
Allinger Grant (Mary) rt 2 bx 312
Allinger H K rt 2 bx 312
Allinger Harry rt 2 bx 312
Allinger Harry (Alma) rt 2 bx 316
Allinger Marie rt 2 bx 312
Allinger Ray rt 2 bx 312
Allison John L (Sarah) rt 1 bx 167
Alves John (Marie) rt 2 bx 284
Amaral Manuel V (Rosa) rt 1 bx 318
Ambrose T J rt 4 bx 243
Ames Clinton G (Mabel) rt 3 bx 148
Anderson Alfonso N rt 1 bx 165
Anderson Bertha C rt 1 bx 292
Anderson Blanch rt 2 bx 24
Anderson C Gus rt 2 bx 376
Anderson F L rt 4 bx 285
Anderson Gilbert rt 2 bx 46
Anderson Harriet rt 4 bx 41
Anderson John N rt 1 bx 74a
Anderson N rt 4 bx 41
Anderson Otto (Emma) rt 2 bx 376
Anderson R N rt 1 bx 292
Anderson Richd C rt 1 bx 292
Appel Carl rt 2 bx 60
Apperson A M Cohasset Stage
Apperson H M rt 1 bx 20
Archer C W De Sabla Stage
Archer Clarence E rt 4 bx 345
Archer Elmo S rt 4 bx 89
Arney Milton rt 4 bx 329
Arnold Fred N (Nora B) rt 3 bx 147
Arnold Leone rt 3 bx 147

Title Insurance & Guaranty Co.
Assets $2,000,000 — Title Insurance and Escrows
411 HUNTOON OROVILLE, CALIF. PHONE 254

GRISWOLD LUMBER CO.
MANUFACTURERS AND DEALERS IN LUMBER
948 S. BROADWAY
PHONE 130 CHICO, CALIF.

Asher H C rt 3 bx 292
Ashton Velma rt 3 bx 59
Assay G R De Sabla Stage
Atterberry Hiram V (Mary) rt 3 bx 222
Atterberry J W rt 1 bx 66
August Frank (Lillian) rt 3 bx 147
Azbill John (Mary) rt 4 bx 101
Azevedo Frank rt 3 bx 72
Azvedo John rt 2 bx 282
Bach Frank rt 1 bx 218
Bach Steph F rt 3 bx 263
Bachmann Rudolph rt 3 bx 268
Bacus Chas E rt 1 bx 121
Bacus Emma J rt 1 bx 121
Bacus Hattie rt 1 bx 121
Bacus Henry D rt 1 bx 121
Baer R M (Laura) rt 4 bx 161
Bailey Horace P (Hattie A) rt 1 bx 128
Baker Caleb C rt 4 bx 284
Baker H M rt 2 bx 56
Baker Laura B rt 4 bx 284
Baer Sherman (Ruby) rt 4 bx 284
Balaban A rt 2 bx 193
Baldock J V (Annie) rt 2 bx 344
Baldock Raymond rt 2 bx 344
Baldock Vera rt 2 bx 344
Baldwin F A (Lottie) rt 2 bx 302
Baldwin Helen rt 2 bx 302
Ballard Edw rt 1 bx 51
Ballard Mary A rt 1 bx 51
Ballard Wm (Tillie) rt 1 bx 74
Balsiger Louis H rt 1 bx 286
Balsiger Marie rt 1 bx 286
Balsiger W (Rose) rt 1 bx 286
Banks Fay rt 4 bx 38
Banks Floyd rt 4 bx 38
Banks J I (Rosa) rt 4 bx 38
Banks Maude rt 4 bx 38
Baragar Ernest rt 3 bx 152
Barham Julia rt 4 bx 320
Barnes Frank Cohasset Stage
Barr C A rt 3 bx 268
Barr Frank rt 3 bx 268
Barr Z T rt 3 bx 268
Barton T B De Sabla Stage
Bassler Elsa rt 4 bx 309
Bassler Hiram rt 4 bx 309
Bassler Louis rt 4 bx 309
Bassler Louis P rt 4 bx 309
Bassler M E rt 4 bx 309
Batka Prince J Cohasset Stage
Baxter Harry H (Elsie) rt 1 bx 15
Baxter Paul rt 1 bx 15
Baxter Phillip rt 1 bx 15
Bay Peter (Ida) rt 2 bx 110
Beal Fred (Ruth) rt 3 bx 291
Beatty Earl W (Estella) rt 2 bx 244
Beebe Chas rt 2 bx 338
Beebe Lewis G rt 2 bx 338
Bell Eleanor Mrs rt 1 bx 247
Bell Frank rt 4 bx 211
Bell H T Mrs rt 1 bx 247
Bell Hugh T rt 1 bx 376
Bell Ivan W (Bertha rt 1 bx 376
Belois Andw (Mary) rt 2 bx 58
Belois Geo rt 2 bx 58
Bennett Asemith J Mrs rt 4 bx 265
Bennett Dicy J (May) rt 1 bx 313
Bennett Edith rt 4 bx 252
Bennett F M rt 1 bx 75
Bennett Geo C (Georgia M) rt 4 bx 252
Bennett Gladys rt 1 bx 313
Bennett H W rt 1 bx 314
BennettJ Archie (Margt) rt 4 bx 238
Bennett Lawrence rt 1 bx 314
Bennett Mark J (Maud) rt 1 bx 310
Bennett Mary E rt 4 bx 252
Bennett Schuler C (Meeta) rt 4 bx 231
Bennett Ulrica rt 4 bx 238
Bentz Andw rt 2 bx 101
Bentz J O (Annie) rt 2 bx 101
Bentz Levi rt 2 bx 101
Bergman John (Alice) rt 4 bx 205
Best Chas H (Sadie) rt 2 bx 249
Bethard Arth rt 3 bx 24
Bethard Glen rt 3 bx 24
Bethard Mazie rt 3 bx 24
Bethard W A rt 3 bx 24
Bettincourt C A rt 2 bx 285
Bickley J F (Rebecca) rt 4 bx 85
Biegman Chas (Minnie) rt 3 bx 139
Bidwell Geo W rt 1 bx 109
Bidsworth Wm De Sabla Stage
Black Andw rt 2 bx 241
Black Danl rt 2 bx 241
Black Fred S (Thelma) rt 3 bx 5
Bloomquist Esther A rt 2 bx 368
Bodey Harry Cohasset Stage
Bogan Roy rt 1 bx 329
Boller C H rt 4 bx 273
Bollinger Benj rt 3 bx 37
Bolton Ira E rt 3 bx 180
Bolton Maude E rt 3 bx 180
Bolton Ralph rt 3 bx 180
Bonniefield Allen H (Jane) rt 1 bx 294
Bonniefield Catherine rt 1 bx 294
Bonnifield L G rt 1 bx 205
Booth Albt rt 3 bx 71
Booth Chas rt 3 bx 71

Oroville Granite & Marble Works
Cemetery Memorials
1314 High, Oroville Edw. I. Pynchon, Prop. Phone 630-J

CHICO TIRE & AUTO SUPPLY CO.
"YOU GET MORE FOR YOUR MONEY HERE"
625 BROADWAY PHONE 967 CHICO, CALIF.

Booth Frank rt 3 bx 171
Bordin Mano (Anna) rt 2 bx 37
Borello Mary rt 2 bx 260
Borges L V (Mary) rt 2 bx 351
Boucher F (Ella) rt 3 bx 228
Boutwell L A (Minnie) rt 3 bx 281
Bowles S E Mrs rt 1 bx 168
Bowman Edith R Mrs rt 3 bx 20
Bowman Jas W rt 1 bx 390
Bowman Z T (Mary) rt 2 bx 290
Bowen Robt E L rt 1 bx 345
Bowers E L (Lena) rt 3 bx 158
Bowers Ruby rt 3 bx 158
Boxall Leola Mrs rt 3 bx 22
Boyles Lauren rt 1 bx 99
Boyles Mary M rt 1 bx 99
Boydston Leslie rt 3 bx 173
Boydstun Elma H rt 4 bx 30
Boydstun Jas W rt 4 bx 30
Boydstun John G rt 4 bx 30
Boydstun Robt H (Lillie) rt 4 bx 30
Bradford Jos Ord Ferry Stage
Bradley Geo F rt 2 bx 302
Brayton Donald rt 1 bx 259
Brayton Douglas rt 1 bx 259
Brayton Minnie A rt 1 bx 259
Brines A R rt 3 bx 130
Brines Emma rt 3 bx 130
Brines L L rt 3 bx 130
Brockman C M Cohasset Stage
Bronaugh John M rt 1 bx 210
Bronaugh R M rt 1 bx 210
Brooke E H (Daisy) rt 1 bx 312
Brooks Ambrose L (Jessie) rt 1 bx 112
Brooks Lloyd rt 1 bx 112
Brooks Mildred rt 1 bx 112
Brooks Walter L rt 2 bx 157
Brown Almon (Margt) rt 4 bx 199
Brown Etta rt 1 bx 180
Brown Forest M rt 2 bx 47
Brown Geo H rt 2 bx 70
Brown Geo W rt 3 bx 55
Brown Helen Mrs rt 4 bx 147
Brown Julian E rt 2 bx 47
Brown L W (Iva) rt 3 bx 177a
Brown W D Mrs rt 2 bx 47
Browning Calvin R rt 2 bx 279
Browning Cora rt 2 bx 279
Browning J S (Ida) rt 2 bx 279
Browning Leonard rt 2 bx 279
Broyles Jess C rt 4 bx 272
Broyles Nathaniel rt 4 bx 272
Broyles Nedia M rt 4 bx 272
Bruce Chas C (Josephine) rt 1 bx 373
Bruce Clifford rt s bx 292
Bruce Everett A rt 2 bx 169
Bruce N H (Ellen) rt 2 bx 166
Bruce H S (Mary E) rt s bx 292
Bruce Herman rt 3 bx 168
Bruce Jessie J rt 3 bx 292
Bruce Robt A (Eliz) rt 2 bx 233
Bruce Vermette rt 3 bx 168
Bruce Wm H (Effie) rt 3 bx 168
Brunner E (Hazel) rt 1 bx 55a
Bruno Maritno rt 3 bx 106
Brush Clarence rt 3 bx 29
Brush Lester rt 3 bx 29
Brush Seymour (Emma) rt 3 bx 29
Bryan Walter E (Ivy) rt 3 bx 75
Bullington Ada Mrs rt 4 bx 31
Bullock Alf (Jane) rt 1 bx 153
Bullock Harry rt 1 bx 153
Bullock Jas rt 1 bx 153
Bullock Vera rt 1 bx 153
Bunch J G rt 3 bx 36
Bunnell M E rt 3 bx 10
Bunnell T A (Emma E) rt 3 bx 10
Burda Frank (Mary) rt 2 bx 168
Burke S A (Mabel) rt 3 bx 76
Burkhart Hazel rt 1 bx 65
Burkhart Jacob W (Effie) rt 1 bx 65
Burleson Thos C rt 3 bx 268
Buschman Chas rt 3 bx 41
Butterfield B H Mrs rt 1 bx 78
Butterfield W H rt 1 bx 78
Button C M rt 1 bx 58
Button E W (Hilda) rt 2 bx 347
Byrne J D Mrs rt 3 bx 97
Callahan Clive rt 2 bx 302
Callahan Glen rt 2 bx 302
Callahan R H (Ethel) rt 2 bx 302
Calavan R C rt 1 bx 107
Calloway F M (Agnes) rt 2 bx 241
Cameron Jefferson (Bertha) rt 4 bx 156
Cameron Paul L rt 4 bx 148
Cameron R L (Katie) rt 4 bx 148
Camp Truman (Belle) rt 3 bx 84
Campbell Annie M rt 3 bx 170a
Campbell Carl rt 1 bx 358
Campbell Chas rt 3 bx 170a
Campbell J S (Freda) rt 4 bx 279
Campbell L rt 3 bx 170a
Campbell L R rt 1 bx 358
Campbell S L rt 1 bx 358
Campbell Susie H rt 1 bx 358
Canfield Clifford G rt 2 bx 210
Canfield Dana rt 2 bx 234
Canfield Elsie V rt 2 bx 210
Canfield Geo E (Nettie) rt 2 bx 210
Canfield Irma rt 2 bx 216
Canfield Lee rt 2 bx 234
Canfield M T (Della) rt 2 bx 234

SAN FRANCISCO WELDING WORKS
Acetylene and Electric Welding
PORTABLE OUTFITS
4545 EIGHTH. COR. SALEM CHICO. CALIF.

Telephone
13 CHICO SODA WORKS
SODA WATERS, MINERAL WATERS, BEVERAGES 4946 5th St.

Canfield Mae R rt 2 bx 210
Cannon A De Sabla Stage
Cantwell Florence Mrs rt 3 bx 30
Cantwell Jas H rt 3 bx 30
Cantwell John (Annie) rt 3 bx 30
Carah A M (Rose) rt 4 bx 62
Carah Wm J rt 4 bx 62
Carlson A (Martha) rt 2 bx 349
Carlson Adolph rt 1 bx 79
Carlson Alf rt 2 bx 81
Carlson Earl rt 2 bx 81
Carlson Edw rt 2 bx 81
Carlson Eric rt 1 bx 79
Carlson Gust (Agnes) rt 1 bx 79
Carlson Wm (Oteha) rt 2 bx 81
Carmen A B rt 34 bx 231
Carmen Arvilla C rt 4 bx 230
Carmen Laura A rt 4 bx 230
Carmen Margareta C rt 4 bx 230
Carmen Oriel B rt 4 bx 231
Carnegie Guy E (Eliz) rt 2 bx 336
Carnegie Lizzie B rt 2 bx 336
Carpenter Alice rt 2 bx 185
Carpenter E E (Kate) rt 2 bx 185
Carsey Joanna rt 1 bx 291a
Carter Russell (Hazel) rt 4 bx 336
Cartwright Jess Ord Ferry Stage
Cartwright John Ord Ferry Stage
Catwright R Ord Ferry Stage
Cary Dora A rt 1 bx 217
Cary Frank rt 1 bx 217
Cary Vera M rt 1 bx 217
Case John R rt 4 bx 80
Case Maude P rt 4 bx 80
Cass W S (Anna H) rt 1 bx 385
Casvalhal M rt 2 bx 238
Cavassa F (Alice) rt 4 bx 267
Caywood Clinton rt 1 bx 23
Caywood D M rt 1 bx 23
Caywood Mack rt 1 bx 23
Caywood Millard rt 1 bx 117
Caywood Wm rt 1 bx 23
Cecil Thos J (Lucy) rt 1 bx 262
Cedros Fred rt 3 bx 282
Cessna Lucy Mrs rt 3 bx 16
Chapen V J (Inez) rt 4 bx 180
Chapman A L Mrs rt 3 bx 107
Chapman Elmer E rt 3 bx 4
Chapman H E (Lizzie) rt 3 bx 4
Chapman Jas rt 3 bx 4
Chapman John rt 3 bx 4
Chastain Lizzie rt 2 bx 72
Cheezum MC (Hattie) rt 2 bx 15
Cheney Alton rt 2 bx 209
Cheney B E (Erma) rt 2 bx 209
Cheney C E (Covina) rt 2 bx 211
Cheney Ella rt 2 bx 211
Cheney Niel rt 2 bx 209
Chester M M (Inez) rt 1 bx 244
Chester M N (Bess) rt 4 bx 42
Chester Roy rt 1 bx 244
Chivington C O (Genie) rt 3 bx 109
Chivington Frank rt 3 bx 109
Chivington Fred rt 3 bx 109
Choisser Helene rt 3 bx 199
Choisser L D (Grace) rt 3 bx 199
Choisser Louise rt 3 bx 199
Christopher Clifton (Rebecca) rt 4 bx 49
Churchill J Walter (Nellie) rt 1 bx 253
Cinquini H rt 3 bx 264
Cinquini L rt 3 bx 264
Clark Bert rt 1 bx 93
Clark Bruce rt 3 bx 247
Clark C P De Sabla Stage
Clark Ida De Sabla Stage
Clark J A (Rosie) rt 1 bx 93
Clark Lizzie Mrs rt 3 bx 551
Clarke Alf A rt 3 bx 186
Clarke Chas L rt 3 bx 186
Calrke Lester J rt 3 bx 186
Clarke Nellie Mrs rt 3 bx 186
Clawson W R rt 2 bx 115
Clayton H J (Melissa J) rt 4 bx 308
Clayton J W (Ella) rt 1 bx 197
Clayton John M rt 1 bx 197
Clayton L L(Myrtle) rt 2 bx 295
Clayton Lucian rt 1 bx 197
Clayton Mary E rt 1 bx 197
Clements C rt 3 bx 33
Cleveland C A (Loreta) rt 4 bx 262
Cleveland Earl F rt 3 bx 187
Cleveland Florence rt 4 bx 262
Cleveland Frank (Mary E) rt 3 bx 187
Cleveland Josephine rt 4 bx 262
Cline Walter rt 4 bx 216
Cloud F W rt 4 bx 265
Clough Daisy M rt 1 bx 351
Clough Oliver rt 1 bx 351
Cody WJ Ord Ferry Stage
Colburn A S (Vera) rt 2 bx 54
Collen O T (M E) rt 3 bx 124
Collins J D (Julia) rt A bx 32
Colman Alice De Sabla Stage
Comer Lee Mrs rt 1 bx 287
Comer Voda rt 1 bx 287
Compton D L (Mary E) rt 3 bx 270
Compton Jos rt 3 bx 270
Compton W H Cohasset Stage
Comstock E E rt 3 bx 244
Comstock J H Mrs rt 3 bx 244
Coney L E Mrs rt 3 bx 102
Conley Esther rt 4 bx 25

BACON'S SERVICE STATION
GENERAL AUTO REPAIRING — ACCESSORIES AND SUPPLIES
GAS, OILS, ETC.
MARYSVILLE RD. AT CITY LIMITS Phone 73 OROVILLE

KITRICK & HALL
Wholesale Grain Dealers—Warehouses—Insurance
Offices: CHICO, DURHAM, OROVILLE

Conley Jas W (Grace) rt 4 bx 25
Conley Imogene rt 4 bx 25
Conley Ruth rt 4 bx 25
Conley Wm E rt 4 bx 25
Conneis Tina rt 4 bx 60
Conrad Frances J rt 3 bx 67
Conrad John B (Laura) rt 3 bx 186
Conway Howard C (Lillie) rt 3 bx 61
Cook Ann J rt 1 bx 169
Cook E S rt 1 bx 100
Cook Hattie M rt 3 bx 151
Cook Mary E rt 2 bx 103
Cook Warren D (Ella) rt 2 bx 103
Coon A N rt 2 bx 318
Coon Albt W rt 3 bx 236
Coon Allen T rt 3 bx 221
Coon Andw J (Maggie) rt 1 bx 144
Coon Clarence E rt 2 bx 318
Coon Emmett (Clara B) rt 3 bx 221
Coon F D rt 2 bx 318
Coon Homer A rt 3 bx 221
Coon Jasper N rt 2 bx 318
Coon Jessie G rt 3 bx 221
Coon L H (Clara C) rt 3 bx 220
Coon Robt M rt 3 bx 236
Coon Roxie Mrs rt 2 bx 318
Coon Wm E rt 3 bx 221
Cooney John (Cath) rt 4 bx 81
Cooney Mary rt 4 bx 81
Cooney Neil rt 4 bx 81
Cooper Alvin rt 4 bx 333
Cooper C A rt 4 bx 333
Cooper Wiley V (Winifred) rt 3 bx 245
Copley Lottie M rt 3 bx 274
Copper F A (Anna) rt 2 bx 378
Copper Thornton F rt 2 bx 378
Coppinger Elmer rt 3 bx 88
Coppinger Frank V (Lulu) rt 3 bx 88
Coppinger Lulua rt 3 bx 88
Coppinger Walter rt 3 bx 88
Cormick D D rt 3 bx 91
Cornell Eliza rt 3 bx 267
Cornell Danl C rt 3 bx 267
Cornell Gladys rt 3 bx 267
Cornick Paul rt 3 bx 201a
Correvon Geo rt 3 bx 62
Cory Grover Ord Ferry Stage
Costa J L (Violanta) rt 3 bx 167
Costa Jos rt 3 bx 257
Costa Manuel rt 3 bx 167
Couch Edwin T (Eliz) rt 3 bx 44
Couch Lillie A rt 3 bx 44
Cox E H (Nellie) rt 1 bx 324
Cox John A (Mollie) rt 1 bx 251
Cox John A Jr (Eliz) rt 1 bx 251
Cox John T (Mary) rt 4 bx 56
Cox Nancy J rt 1 bx 253
Cox Wm H (Georgie) rt 1 bx 154
Cozard Saml H rt 3 bx 8
Crago Benj rt 2 bx 219a
Cramer Ed Ord Ferry Stage
Cramer H P (Minnie) rt 3 bx 279
Crandall Anita rt 3 bx 63
Crandall Benj (Gladys) rt 3 bx 63
Crandall Bloom M rt 3 bx 97
Crandall D C (Zelda) rt 3 bx 97
Crandall Jean rt 3 bx 63
Crandall LeRoy rt 3 bx 63
Crawford Chas E (Cynthia) rt 2 bx 362
Crawford Ray rt 3 bx 8
Crawford S C (Sadie) rt 3 bx 8
Crawford Wesley rt 2 bx 362
Creel Sylvester A (Cora) rt 2 bx 127
Creighton Mary A rt 1 bx 131
Crenshaw Glenn (Bernice) rt 4 bx 222
Crist A E (Marie) rt 2 bx 50
Crogan W L rt 2 bx 9
Croissant Chas C rt 3 bx 126b
Croissant Kath rt 3 bx 126
Croissant Mary rt 3 bx 126b
Croissant Otto H rt 3 bx 126b
Cronin John (Cora) rt 3 bx 202
Crosby Archie rt 1 bx 149
Cross Ethel rt 4 bx 58
Crowder Ellen rt 1 bx 308
Crowder T Burton (Vina) rt 1 bx 308
Crum A E rt 4 bx 310
Crum Arth F rt 4 bx 310
Crum Roxie E Mrs rt 4 bx 310
Crummett Duane rt 3 bx 269
Crummett F C (Eliza) rt 3 bx 269
Crummett J O rt 3 bx 269
Cruse J R De Sabla Stage
Cuddeback Edw N (Effie) rt 1 bx 252
Cuddeback F E (Nettie) rt 1 bx 128
Cummings Henry rt 2 bx 365
Cunningham John H (Cora) rt 1
Cunningham Geo Ord Ferry Stage
bx 73
Curd Bessie M rt 1 bx 182
Currie Annie rt 1 bx 356
Currie D C Mrs rt 1 bx 356
Currie Sarah rt 1 bx 356
Curtis Ivan rt 3 bx 142
Curtis Olive (Sarah) rt 3 bx 142
Curtis Oscar rt 3 bx 142
Curtiss Geo W (Ella) rt 2 bx 122
Curtiss Ivan rt 2 bx 122

G. D. WILLIAMSON, Pres. J. G. WILLIAMSON, V-Pres. C. R. CRIPPEN, Sec.
VALLEY CONCRETE PIPE & PRODUCTS CO.
Irrigation Systems Designed and Installed
Twenty-second and Park Av. CHICO, CALIF. Phone 604-W

Telephone 13 CHICO SODA WORKS
SODA WATERS, MINERAL WATERS, BEVERAGES 4946 5th St.

Canfield Mae R rt 2 bx 210
Cannon A De Sabla Stage
Cantwell Florence Mrs rt 3 bx 30
Cantwell Jas H rt 3 bx 30
Cantwell John (Annie) rt 3 bx 30
Carah A M (Rose) rt 4 bx 62
Carah Wm J rt 4 bx 62
Carlson A (Martha) rt 2 bx 349
Carlson Adolph rt 1 bx 79
Carlson Alf rt 2 bx 81
Carlson Earl rt 2 bx 81
Carlson Edw rt 2 bx 81
Carlson Eric rt 1 bx 79
Carlson Gust (Agnes) rt 1 bx 79
Carlson Wm (Oteha) rt 2 bx 81
Carmen A B rt 34 bx 231
Carmen Arvilla C rt 4 bx 230
Carmen Laura A rt 4 bx 230
Carmen Margareta C rt 4 bx 230
Carmen Oriel B rt 4 bx 231
Carnegie Guy E (Eliz) rt 2 bx 336
Carnegie Lizzie B rt 2 bx 336
Carpenter Alice rt 2 bx 185
Carpenter E E (Kate) rt 2 bx 185
Carsey Joanna rt 1 bx 291a
Carter Russell (Hazel) rt 4 bx 336
Cartwright Jess Ord Ferry Stage
Cartwright John Ord Ferry Stage
Catwright R Ord Ferry Stage
Cary Dora A rt 1 bx 217
Cary Frank rt 1 bx 217
Cary Vera M rt 1 bx 217
Case John R rt 4 bx 80
Case Maude P rt 4 bx 80
Cass W S (Anna H) rt 1 bx 385
Casvalhal M rt 2 bx 238
Cavassa F (Alice) rt 4 bx 267
Caywood Clinton rt 1 bx 23
Caywood D M rt 1 bx 23
Caywood Mack rt 1 bx 23
Caywood Millard rt 1 bx 117
Caywood Wm rt 1 bx 23
Cecil Thos J (Lucy) rt 1 bx 262
Cedros Fred rt 3 bx 282
Cessna Lucy Mrs rt 3 bx 16
Chapen V J (Inez) rt 4 bx 180
Chapman A L Mrs rt 3 bx 107
Chapman Elmer E rt 3 bx 4
Chapman H E (Lizzie) rt 3 bx 4
Chapman Jas rt 3 bx 4
Chapman John rt 3 bx 4
Chastain Lizzie rt 2 bx 72
Cheezum MC (Hattie) rt 2 bx 15
Cheney Alton rt 2 bx 209
Cheney B E (Erma) rt 2 bx 209
Cheney C E (Covina) rt 2 bx 211
Cheney Ella rt 2 bx 211
Cheney Niel rt 2 bx 209
Chester M M (Inez) rt 1 bx 244
Chester M N (Bess) rt 4 bx 42
Chester Roy rt 1 bx 244
Chivington C O (Genie) rt 3 bx 109
Chivington Frank rt 3 bx 109
Chivington Fred rt 3 bx 109
Choisser Helene rt 3 bx 199
Choisser L D (Grace) rt 3 bx 199
Choisser Louise rt 3 bx 199
Christopher Clifton (Rebecca) rt 4 bx 49
Churchill J Walter (Nellie) rt 1 bx 253
Cinquini H rt 3 bx 264
Cinquini L rt 3 bx 264
Clark Bert rt 1 bx 93
Clark Bruce rt 3 bx 247
Clark C P De Sabla Stage
Clark Ida De Sabla Stage
Clark J A (Rosie) rt 1 bx 93
Clark Lizzie Mrs rt 3 bx 551
Clarke Alf A rt 3 bx 186
Clarke Chas L rt 3 bx 186
Calrke Lester J rt 3 bx 186
Clarke Nellie Mrs rt 3 bx 186
Clawson W R rt 2 bx 115
Clayton H J (Melissa J) rt 4 bx 308
Clayton J W (Ella) rt 1 bx 197
Clayton John M rt 1 bx 197
Clayton L L(Myrtle) rt 2 bx 295
Clayton Lucian rt 1 bx 197
Clayton Mary E rt 1 bx 197
Clements C rt 3 bx 33
Cleveland C A (Loreta) rt 4 bx 262
Cleveland Earl F rt 3 bx 187
Cleveland Florence rt 4 bx 262
Cleveland Frank (Mary E) rt 3 bx 187
Cleveland Josephine rt 4 bx 262
Cline Walter rt 4 bx 216
Cloud F W rt 4 bx 265
Clough Daisy M rt 1 bx 351
Clough Oliver rt 1 bx 351
Cody WJ Ord Ferry Stage
Colburn A S (Vera) rt 2 bx 54
Collen O T (M E) rt 3 bx 124
Collins J D (Julia) rt A bx 32
Colman Alice De Sabla Stage
Comer Lee Mrs rt 1 bx 287
Comer Voda rt 1 bx 287
Compton D L (Mary E) rt 3 bx 270
Compton Jos rt 3 bx 270
Compton W H Cohasset Stage
Comstock E E rt 3 bx 244
Comstock J H Mrs rt 3 bx 244
Coney L E Mrs rt 3 bx 102
Conley Esther rt 4 bx 25

BACON'S SERVICE STATION
GENERAL AUTO REPAIRING — ACCESSORIES AND SUPPLIES
GAS, OILS, ETC.
MARYSVILLE RD. AT CITY LIMITS Phone 73 OROVILLE

KITRICK & HALL
Wholesale Grain Dealers—Warehouses—Insurance
Offices: CHICO, DURHAM, OROVILLE

Conley Jas W (Grace) rt 4 bx 25
Conley Imogene rt 4 bx 25
Conley Ruth rt 4 bx 25
Conley Wm E rt 4 bx 25
Conneis Tina rt 4 bx 60
Conrad Frances J rt 3 bx 67
Conrad John B (Laura) rt 3 bx 186
Conway Howard C (Lillie) rt 3 bx 61
Cook Ann J rt 1 bx 169
Cook E S rt 1 bx 100
Cook Hattie M rt 3 bx 151
Cook Mary E rt 2 bx 103
Cook Warren D (Ella) rt 2 bx 103
Coon A N rt 2 bx 318
Coon Albt W rt 3 bx 236
Coon Allen T rt 3 bx 221
Coon Andw J (Maggie) rt 1 bx 144
Coon Clarence E rt 2 bx 318
Coon Emmett (Clara B) rt 3 bx 221
Coon F D rt 2 bx 318
Coon Homer A rt 3 bx 221
Coon Jasper N rt 2 bx 318
Coon Jessie G rt 3 bx 221
Coon L H (Clara C) rt 3 bx 220
Coon Robt M rt 3 bx 236
Coon Roxie Mrs rt 2 bx 318
Coon Wm E rt 3 bx 221
Cooney John (Cath) rt 4 bx 81
Cooney Mary rt 4 bx 81
Cooney Neil rt 4 bx 81
Cooper Alvin rt 4 bx 333
Cooper C A rt 4 bx 333
Cooper Wiley V (Winifred) rt 3 bx 245
Copley Lottie M rt 3 bx 274
Copper F A (Anna) rt 2 bx 378
Copper Thornton F rt 2 bx 378
Coppinger Elmer rt 3 bx 88
Coppinger Frank V (Lulu) rt 3 bx 88
Coppinger Lulua rt 3 bx 88
Coppinger Walter rt 3 bx 88
Cormick D D rt 3 bx 91
Cornell Eliza rt 3 bx 267
Cornell Danl C rt 3 bx 267
Cornell Gladys rt 3 bx 267
Cornick Paul rt 3 bx 201a
Correvon Geo rt 3 bx 62
Cory Grover Ord Ferry Stage
Costa J L (Violanta) rt 3 bx 167
Costa Jos rt 3 bx 257
Costa Manuel rt 3 bx 167
Couch Edwin T (Eliz) rt 3 bx 44
Couch Lillie A rt 3 bx 44
Cox E H (Nellie) rt 1 bx 324
Cox John A (Mollie) rt 1 bx 251
Cox John A Jr (Eliz) rt 1 bx 251
Cox John T (Mary) rt 4 bx 56
Cox Nancy J rt 1 bx 253
Cox Wm H (Georgie) rt 1 bx 154
Cozard Saml H rt 3 bx 8
Crago Benj rt 2 bx 219a
Cramer Ed Ord Ferry Stage
Cramer H P (Minnie) rt 3 bx 279
Crandall Anita rt 3 bx 63
Crandall Benj (Gladys) rt 3 bx 63
Crandall Bloom M rt 3 bx 97
Crandall D C (Zelda) rt 3 bx 97
Crandall Jean rt 3 bx 63
Crandall LeRoy rt 3 bx 63
Crawford Chas E (Cynthia) rt 2 bx 362
Crawford Ray rt 3 bx 8
Crawford S C (Sadie) rt 3 bx 8
Crawford Wesley rt 2 bx 362
Creel Sylvester A (Cora) rt 2 bx 127
Creighton Mary A rt 1 bx 131
Crenshaw Glenn (Bernice) rt 4 bx 222
Crist A E (Marie) rt 2 bx 50
Crogan W L rt 2 bx 9
Croissant Chas C rt 3 bx 126b
Croissant Kath rt 3 bx 126
Croissant Mary rt 3 bx 126b
Croissant Otto H rt 3 bx 126b
Cronin John (Cora) rt 3 bx 202
Crosby Archie rt 1 bx 149
Cross Ethel rt 4 bx 58
Crowder Ellen rt 1 bx 308
Crowder T Burton (Vina) rt 1 bx 308
Crum A E rt 4 bx 310
Crum Arth F rt 4 bx 310
Crum Roxie E Mrs rt 4 bx 310
Crummett Duane rt 3 bx 269
Crummett F C (Eliza) rt 3 bx 269
Crummett J O rt 3 bx 269
Cruse J R De Sabla Stage
Cuddeback Edw N (Effie) rt 1 bx 252
Cuddeback F E (Nettie) rt 1 bx 128
Cummings Henry rt 2 bx 365
Cunningham John H (Cora) rt 1
Cunningham Geo Ord Ferry Stage
bx 73
Curd Bessie M rt 1 bx 182
Currie Annie rt 1 bx 356
Currie D C Mrs rt 1 bx 356
Currie Sarah rt 1 bx 356
Curtis Ivan rt 3 bx 142
Curtis Olive (Sarah) rt 3 bx 142
Curtis Oscar rt 3 bx 142
Curtiss Geo W (Ella) rt 2 bx 122
Curtiss Ivan rt 2 bx 122

G. D. WILLIAMSON, Pres. J. G. WILLIAMSON, V-Pres. C. R. CRIPPEN, Sec.
VALLEY CONCRETE PIPE & PRODUCTS CO.
Irrigation Systems Designed and Installed
Twenty-second and Park Av. CHICO, CALIF. Phone 604-W

ROY FERRELL
REAL ESTATE, LOANS AND INSURANCE
"EXCHANGES A SPECIALTY"
338 Main St. Phone 71, Res. Phone 946 CHICO, CALIF.

Cussick John (Eliz) rt 1 bx 48
Dabney Mary rt 3 bx 124a
Dabney W H Mrs rt 3 bx 124a
Damsel Rolla Mrs rt 3 bx 83
Dare Jeane rt 3 bx 157c
Dare Murri rt 3 bx 157c
Darge Nellie Ord Ferry Stage
Danzies W J Cohasset Stage
David E V (Junia) rt 1 bx 188
David Emma Mrs rt 3 bx 118
David Julian rt 3 bx 118
Davidson Geo Cohasset Stage
Davis Albt L rt 4 bx 322
Davis Alice H rt 4 bx 322
Davis D W Mrs rt 2 bx 152
Davis F J Mrs rt 2 bx 356
Davis Florence rt 2 bx 39
Davis Grace Mrs rt 1 bx 137
Davis Helen A rt 4 bx 322
Davis L J rt 1 bx 387
Davis Lloyd rt 2 bx 39
Davis Ollie rt 2 bx 356
Davis R B Mrs rt 1 bx 137
Davis Richd H rt 4 bx 322
Davis Vivian E rt 4 bx 322
Davis W E (Elsie) rt 1 bx 137
Davis W L (Lotus) rt 2 bx 39
Dearing Wm A rt 4 bx 230
DeBock E A (Ella) rt 3 bx 241
DeBock Lloyd rt 3 bx 241
DeBock Ruth rt 3 bx 241
DeBeaull Camille rt 3 bx 118
Decker Geo W (Nora) rt 1 bx 109
Decker Saml rt 3 bx 210
Decious J W rt 3 bx 294
Deeds A E (Sarah) rt 2 bx 347
DeFar W W Mrs rt 3 bx 172
Deimer R L rt 3 bx 208
Delavoi J Mrs rt 2 bx 55a
Dellinger Lew J (Fanny) rt 2 bx 357
DeLong I G Nimshaw Stage
DeMatti Aug (Mae) rt 3 bx 181
DeMattos A rt 3 bx 293
Demorest Alice E rt 1 bx 182
Denton L D rt 3 bx 251a
Dentler J F (Evelyn) rt 3 bx 104
Derauso Flora Mrs rt 3 bx 75a
Derauso Hugh rt 3 bx 75a
Derauso Lee rt 3 bx 75a
DeShields Frances rt 3 bx 13
Deter Melvin rt 3 bx 203
Detro G W rt 4 bx 297
Deter Mary L rt 3 bx 203
Deter Mollie Mrs rt 3 bx 203
Deveney Jos O (Mary) rt 1 bx 142
Dew A M rt 3 bx 44
DeWoody Courtney rt 2 bx 214
DeWoody John (Elvira) rt 2 bx 213
DeWoody Judd W rt 2 bx 214
DeWoody Roy M (Lottie) rt 2 bx 214
DeWoody Wm rt 4 bx 137
Dibble Chas R rt 3 bx 146
Dickey Beryl rt 3 bx 297
Dickey C H (Hazel) rt 3 bx 297
Dickey Nila rt 3 bx 297
Dierks John H (Laura) rt 2 bx 276
Dierup Theo (Ethel) rt 4 bx 340
Dinnell V B rt 4 bx 67
Disney Harry rt 3 bx 102a
Disney T G rt 3 bx 102a
Disney Vera rt 3 bx 102a
Disney Wm A (Gladys J) rt 4 bx 128
Diven A P (Mary J) rt 1 bx 326
Diven R M rt 1 bx 326
Drobney Frank rt 2 bx 199
Drobney Henry rt 2 bx 199
Drobney Jos (Emilie) rt 2 bx 240
Drobney Wencil (Annie) rt 2 bx 199
Drobney Wencil V rt 2 bx 240
Dodge C E (Eva) rt 4 bx 148
Dodge Jas (Ollie) rt 2 bx 356
Dolan Frances rt 3 bx 122
Doolittle A B rt 3 bx 59a
Doolittle Frank (Abbie W) rt 1 bx 35
Dorland Geo rt 4 bx 257
Dorrett O E rt 4 bx 161
Dota Antone (Josephine) rt 1 bx 388
Dozier J N rt 4 bx 244
Draper Alf rt 3 bx 11
Draper E B (Ruby) rt 3 bx 11
Draper H A rt 3 bx 11
Draper Russell rt 3 bx 11
Dreiss Chas Mrs rt 3 bx 244
Driscoll Jas rt 4 bx 231
Drumm Nettie rt 3 bx 80
Dugan P J rt 4 bx 107
Dugger Chas L rt 1 bx 33
Dugger Montgomery (Kate) rt 1 bx 33
Dunagan W L (Mary) rt 3 bx 135
Duncan Robt rt 4 bx 41
Dupras Bros rt 3 bx 240
Dunn R P (Nettie) rt 2 bx 183
Dupras Henry rt 3 bx 240
Dupras Jas rt 3 bx 240
Durbin L B rt 3 bx 172
Durff Byron rt 4 bx 47
Durff Harold rt 4 bx 47
Durff J W (Zula) rt 4 bx 47

A. C. TUCKER REAL ESTATE AND INSURANCE
IRRIGATED ORANGE LANDS
320 MYERS PHONE 429 OROVILLE, CALIF.

MONEY BACK GUARANTEE ON ALL OUR WORK
HICKS
MACHINE WORKS
OUR MOTTO: PROMPT AND EFFICIENT SERVICE
WILLIS W. S. HICKS, Master Mechanic
1529 OLEANDER ST. PHONE CONNECTION

Dutro Joaquin (Mary) rt 4 bx 176
Dutro Jos (Mary) rt 3 bx 278
Dutro Manuel P (Mary) rt 3 bx 249
Dutro Ruby rt 4 bx 176
Dutro Thos P (Carrie) rt 4 bx 201
Dutton Edver J (Leola) rt 3 bx 69
Dwyer H J rt 3 bx 169
Eades Wade rt 3 bx 239
Eads Raymond rt 4 bx 37
Earle Bertha M (A F) rt 3 bx 102
Earle Carita rt 3 bx 102
Earle Thelma rt 3 bx 102
Easley R L rt 3 bx 156a
Eaton I F Cohasset Stage
Eaves Cyrus G (Emma) rt 4 bx 58
Eaves Donald rt 4 bx 58
Eddy Agnes B rt 3 bx 206
Eddy Chester rt 3 bx 206
Eddy Geo rt 3 bx 206
Eddy R D rt 3 bx 206
Edge I Ord Ferry Stage
Effmann N Mrs rt 2 bx 4
Eggleston Bert rt 3 bx 34
Eggleston C W (Belle) rt 3 bx 34
Eggleston Chas rt 3 bx 34
Eggleston John rt 3 bx 34
Eggleston Roy rt 3 bx 34
Elliott E A rt 2 bx 222
Elliott Lawrence W rt 2 bx 222
Elliott Rosa Mrs rt 2 bx 222
Elliott W P rt 2 bx 222
Ellis Elmer A (Irene) rt 4 bx 161
Enns G G rt 2 bx 98
Enos Sears rt 3 bx 87
Entler Saml L (Alice) rt 1 bx 248
Entler Walter rt 1 bx 248
Erwin D D rt 3 bx 256a
Estes Albt rt 3 bx 204
Estes Emily Mrs rt 2 bx 254
Estes Eug (Vesta) rt 3 bx 215
Estes Roy G (Etta) rt 2 bx 254
Eubanks C W Mrs rt 2 bx 9
Eubanks Frank rt 2 bx 9
Eubanks Gwendolyn rt 4 bx 52
Eubanks Harry E (Cecile) rt 4 bx 52
Eubanks Jessie Mrs rt 2 bx 9
Eubanks W rt 2 bx 9
Eurquehart C E (Rose) rt 2 bx 358
Eurquehart Pearl rt 2 bx 358
Eurquehart Wm H rt 2 bx 358
Eusebio Carlo rt 2 bx 225
Eusebio Ricardo rt 2 bx 225
Evans Frank P (Lillian) rt 1 bx 246
Evans G W rt 4 bx 59
Evans Helen Mrs rt 3 bx 179
Evers T Nimshaw Stage
Evers T J De Sabla Stage
Fairchild E D (Carie) rt 3 bx 209
Fairchild Ernest rt 3 bx 209
Fandrey Dorothy rt 2 bx 73
Fandrey Helen rt 2 bx 73
Faniani F E (Maud) rt 2 bx 373
Faniani John (Clare) rt 1 bx 127
Fanno Asa A (Hazel) rt 2 bx 246
Farlein Frank S (Lena V) rt 1 bx 264
Farmer J W (Mollie) rt 2 bx 64
Farry Frank (Mary) rt 3 bx 92
Faucett John (Ruth) rt 2 bx 258
Fenger Chas (Emma) rt 3 bx 172
Fergus J M (Mary) rt 1 bx 174
Ferrison Saml rt 4 bx 36
Filter J A rt 4 bx 140
Findley Helen rt 2 bx 163
Findley John rt 2 bx 163
Findley Robt rt 2 bx 163
Findley Walter rt 2 bx 163
Fink Henry (Lena) rt 2 bx 41
Finnerty J H (Estella) rt 3 bx 284
Finnestead M rt 1 bx 384
Fish Bert rt 3 bx 294
Fish Hal G (Mable) rt 3 bx 157a
Fish Judd A (Eliz) rt 3 bx 294
Fish Lawrence rt 3 bx 294
Fish Stanley rt 3 bx 294
Fischer H C (Belle) rt 3 bx 81
Fisher Daisy rt 3 bx 54
Fisher John R rt 3 bx 54
Fisher Leona C rt 3 bx 54
Fitzgerald W J rt 4 bx 124
Fitspatrick Francis rt 1 bx 328
Fitzpatrick Ida rt 2 bx 327
Fitzpatrick W F (Teena) rt 1 bx 328
Fitzpatrick Wm A rt 1 bx 328
Flangher Jas rt 3 bx 52
Fletcher Leslie A rt 1 bx 277
Folsom Sarah Mrs rt 4 bx 60
Foor L A Mrs rt 1 bx 161
Forcum Mame E Mrs rt 4 bx 154
Forcum J B rt 4 bx 154
Forster F R (Sue A) rt 1 bx 110
Fortier Herman rt 3 bx 231
Fortier M rt 4 bx 46
Fortier M P Mrs rt 3 bx 231
Foss Walter (Mabel) rt 4 bx 112
Fortier S A rt 3 bx 231
Foster Arth B rt 4 bx 244
Foster F L (Annie B) rt 3 bx 79
Foster Gladys rt 3 bx 79
Foster Goldie rt 3 bx 79
Fox Anna rt 4 bx 124
Francis Jos rt 4 bx 111

W. H. HUSTED
A-C SPEEDOMETERS AUTOMOTIVE ELECTRICIAN AMERICAN-BOSCH MAGNETOS
PHILCO BATTERIES, DELCO-REMY AND KLAXON
4415 Sixth, Bet. Main and Broadway CHICO, CALIF. Phone 490

GRAIN
Phone 181
MILL
16th and Chestnut

NORTHERN STAR MILLS
Flour — Feed — Grain
CHICO CALIFORNIA

FEED
Phone 1091
STORE
108 Main Street

Francis Ida rt 4 bx 111
Francis Manuel (Margt) rt 4 bx 33a
Francis Marrianna rt 4 bx 111
Franks Beth rt 4 bx 287
Franks E L (Ida M) rt 4 bx 287
Franks John L rt 4 bx 287
Frasier Ruth rt 3 bx 232
Fratus Manuel (Mary) rt 2 bx 309
Fredericks Ralph rt 4 bx 238
Freeland TB Mrs Ord Ferry Stage
Freeman J V (Jennie) rt 4 bx 56
Freeman Margt rt 4 bx 56
Freeman Winona rt 4 bx 56
Froese Jacob rt 3 bx 154b
Frock Sarah I rt 4 bx 24
Frock W G (Anna S) rt 4 bx 24
Fuller Abr L rt 3 bx 191
Fuller Darrell rt 3 bx 191
Fuller Elvin rt 1 bx 258
Fuller Hazel rt 1 bx 258
Fuller Harry rt 1 bx 258
Fuller Howard rt 3 bx 191
Fuller Mary S rt 3 bx 184
Fuller Nettie rt 1 bx 258
Fuller Viola rt 3 bx 191
Gabhart Chas W (Myrtle) rt 1 bx 352
Gackstetter Jacob (Rosina) rt 1 bx 302
Ganow M B Mrs rt 2 bx 374
Ganow S L (Grace) rt 2 bx 374
Ganow Wilbur rt 2 bx 374
Garner J B (Polly) rt 2 bx 6
Garner C J Mrs rt 1 bx 279
Garner Claude E rt 2 bx 6
Garner Geo H rt 2 bx 6
Garner Guy L rt 1 bx 279
Garner John M rt 1 bx 279
Garner Leslie J rt 1 bx 279
Garner Lillian E Mrs rt 1 bx 279
Garrett Geo W rt 3 bx 122
Garrison Ray rt 3 bx 46a
Garver A T rt 4 bx 125
Gaunce R L rt 4 bx 44
Gaylord Josephine rt 2 bx 24
Geiger M E Mrs rt 3 bx 116
George Louiza rt 3 bx 87
Gerard D (Alberta) rt 1 bx 289
Gerard Jos (Mary) rt 1 bx 290
Gerard Rome rt 1 bx 289
Gerber Chas rt 4 bx 130
German L De Sabla Stage
German T L (May) rt 3 bx 9
Gerwick Roy L (Ethel) rt 3 bx 292a
Gibbey A L rt 2 bx 19
Gibbs Cecil rt 1 bx 38
Gibbs Chas I rt 1 bx 38
Gibbs Ira S (Lyda E) rt 1 bx 38
Gibson G Mrs rt — bx 148
Gilbert F S rt 4 bx 164
Gilbert Frank W rt 4 bx 164
Gilbert Geo A rt 4 bx 164
Gill Roy rt 3 bx 41
Gillett B W rt 4 bx 86
Ginsbach Agatha rt 3 bx 171
Ginsbach Audrey rt 3 bx 171
Ginsbach Clara rt 3 bx 171
Giordans L rt 3 bx 264
Girder Ralph (Lucy) rt 3 bx 147a
Golden Rule Laundry rt 3 bx 8
Golden Star Apiaries rt 3 bx 198
Gordon B C Mrs rt 2 bx 309
Goshett May rt 3 bx 259
Goss Lucy F rt 4 bx 216
Grabiel Cora M rt 2 bx 276
Grabiel Earl rt 2 bx 276
Grabiel Lloyd E rt 2 bx 276
Grace Jas rt 3 bx 157
Grace John rt 3 bx 157
Grace Vincent rt 3 bx 157
Grace Wm (Nellie) rt 3 bx 157
Graeber W O (Lora) rt 3 bx 110
Graff Gerald rt 3 bx 205
Graff L Mrs rt 3 bx 205
Graff Lawrence D rt 3 bx 205
Graff Rodney rt 3 bx 205
Graff Will C rt 3 bx 205
Graffe Rodley C Mrs rt 4 bx 198
Graffe Wm rt 4 bx 131
Graham C S (Ella) rt 2 bx 126
Graham Harry rt 3 bx 22
Graham Levi rt 2 bx 22
Graham May rt 3 bx 22
Graham Ruth rt 3 bx 22
Graham Thelma rt 3 bx 102
Granger Della A rt 3 bx 146a
Granger E A rt 3 bx 146a
Granger Harold F rt 3 bx 146a
Gray Calvin I (Hattie) rt 3 bx 197
Gray Donald rt 3 bx 89
Gray G M rt 4 bx 318
Gray Jessie B rt 4 bx 318
Gray Leo rt 3 bx 89
Gray Melvin G (Mabel) rt 3 bx 89
Gray Melvina rt 3 bx 89
Gray Nellie Mrs rt 3 bx 89
Gray P A rt 4 bx 318
Gray Ralph M (Alice) rt 3 bx 260
Gray S E rt 1 bx 151
Gray Shelby Ord Ferry Stage
Gray Wesley (Hattie) rt 3 bx 159
Greenleaf Sarah rt 3 bx 250
Greenwalt W T De Sabla Stage
Greenwood S A (Carrie) rt 1 bx 348
Greer Agnes L rt 3 bx 141

JOSLYNS ELECTRICAL STORE
WALTER P. JOSLYN
Electric Appliances, Supplies and Wiring
Edison Phonographs and Records
317 MYERS STREET Telephone 101 OROVILLE, CALIF.

"START FROM SHARKEYS"
OROVILLE, CALIF. (See Page 18) PHONE 64

Gribble Bert J (Clara A) rt 1 bx 26
Gribble W M (Charity) rt 2 bx 253
Grieve Frank (Mabel) rt 3 bx 141
Grieve L C rt 1 bx 10
Griffith A W rt 1 bx 288
Griffith Geo L (Vina) rt 3 bx 277
Griffith John L (Ava V) rt 1 bx 288
Grimm WB rt 2 bx 360
Grimm W M (Sarah) rt 2 bx 191
Grobe A E rt 3 bx 243
Grobe H F rt 3 bx 243
Guinazzo Louie rt 3 bx 267
Gross Lucy rt 3 bx 138a
Guinazzo Paul rt 3 bx 267
Gumble E J (Myrtle) rt 1 bx 40
Gunther L A rt 3 bx 241a
Guyn Park H (Helen) rt 1 bx 234
Haaker Byron Mrs rt 2 bx 204
Hail Lucia Mrs rt 4 bx 265
Hail Mary M Mrs rt 4 bx 265
Hall Laurence C (Frances) rt 1 bx 246
Hamilton Clara B rt 1 bx 181
Hamilton Edwin B (Ida) rt 4 bx 239
Hamilton Emma rt 1 bx 361
Hamilton Jos S (Mollie) rt 1 bx 181
Hamilton Marie rt 1 bx 181
Hamlin E S rt 3 bx 181
Hamm Maude Mrs rt 1 bx 279
Haney Howard rt 3 bx 40
Hannah David A (Josephine) rt 3 bx 254
Hannis Bert rt 4 bx 157
Hannis Donald S rt 4 bx 157
Hannis Rilla rt 4 bx 157
Hansen J W Ord Ferry Stage
Hansen Joe Ord Ferry Stage
Hansen Nich (Mary) rt 2 bx 188
Harbour Chas (Louella) rt 3 bx 96
Harbour Mary rt 3 bx 19
Hardy John rt 2 bx 328
Hardy G W (Pearl) rt 2 bx 341
Hardy Wm R rt 2 bx 341
Hare O F Mrs rt 3 bx 64a
Harkness H A rt 4 bx 285
Harkrader C rt 2 bx 48
Harlin Wm G rt 4 bx 302
Harlow Grace Mrs rt 1 bx 347
Harrington Harry (Nellie) rt 1 bx 250
Harris Agnes Mrs rt 3 bx 135
Harris Boon (Vera) rt 2 bx 344
Harris J H rt 2 bx 275
Harris John O (Laura) rt 4 bx 173
Harris L M rt 4 bx 326
Harris Mervin rt 3 bx 135
Harris Nelson rt 3 bx 135
Hart J B Cohasset Stage
Hart Vinna rt 1 bx 67
Hartman Danl rt 3 bx 1
Hartwell Orlo J rt 2 bx 342
Hauseman J S (Mary) rt 2 bx 95
Hayenega A (Minnie) rt 2 bx 208
Hayenega Clara rt 2 bx 261
Hayenega Wm E (Elenora) rt 2 bx 218
Haynes Belva E rt 4 bx 286
Haynes Chas L rt 4 bx 286
Haynes Clifford L rt 4 bx 286
Haynes Menno C rt 4 bx 286
Hazelhurst Matilda rt 3 bx 141
Hegan Saml rt 3 bx 242
Heinem Otto (Louisa) rt 2 bx 153
Heller A A (Emily) rt 2 bx 300
Heller Christie E Mrs rt 2 bx 300
Helphinstine Chas W (May) rt 1 bx 254
Henderson Emma I Mrs rt 1 bx 268
Henderson Ethel rt 4 bx 58
Henderson Geo W (Ida) rt 1 bx 5
Henderson Hollys rt 3 bx 242
Hennigan Robt D (Ruth) rt 1 bx 298
Hendrix Edwin A (Marie) rt 4 bx 57
Hendrix Miles rt 4 bx 57
Hendrix Pauline R rt 4 bx 57
Heppenstill C C rt 4 bx 269
Herman Olof rt 2 bx 197
Herrick C Cohasset Stage
Herring Etta rt 3 bx 172
Hersperger Fred rt 4 bx 150
Hersperger Mary rt 4 bx 150
Hesperger Nathaniel rt 4 bx 150
Hesperger Wesley rt 4 bx 150
Hescock Merle (Ida) rt 3 bx 250
Hester Dorothy rt 3 bx 223
Hester Helen rt 3 bx 223
Hester J H Mrs rt 3 bx 223
Hester Minnie rt 3 bx 223
Hewitt Jos (Lillie) rt 3 bx 227
Hibbs Rollie O (Myrtle) rt 1 bx 160
Hickey Michl J rt 3 bx 286
Hicks Bessie rt 1 bx 70
Hicks Chas V rt 1 bx 54
Hicks Chas W (Alvina E) rt 1 bx 70
Hicks Elmer rt 1 bx 54
Hicks Hazel rt 1 bx 284
Hicks Willis W S rt 1 bx 178
Hiett Chas A rt 3 bx 184

BRUCE D. WOODROFFE
Electric Refrigeration — Ice Making Machinery
"SHEET METAL WORKS"
4747 NINTH PHONE 218 CHICO, CALIF.

Butte Electric Motor Works
Electric Machinery Rewound and Repaired
New and Used Motors For Sale and For Rent
743 Broadway Chico Phone 1230

Higday Albt J rt 1 bx 16
Higgins Clarence rt 4 bx 244
Hignell Lily rt 1 bx 346
Hignell Mable rt 1 bx 346
Hijsher Alvin rt 3 bx 104a
Hindman J Thos rt 4 bx 320
Hinton Albt rt 4 bx 35
Hinton Arth L rt 4 bx 35
Hinton Clyde rt 4 bx 35
Hinton Floyd A (Edith M) rt 4 bx 35
Hinton Geo rt 4 bx 35
Hintz C H De Sabla Stage
Hintz Marguerite rt 3 bx 121
Hintz W R rt 3 bx 121
Hintz Wm rt 3 bx 121
Hobson Z Ord Ferry Stage
Hoefling Bros rt 4 bx 214
Hoefling J W rt 4 bx 214
Hoefling Phil M rt 4 bx 214
Hoefling Ruby M rt 4 bx 214
Hogan J O rt 1 bx 96
Holderburn Jacob rt 3 bx 154b
Holley John rt 1 bx 272
Hollingsworth W F rt 2 bx 101
Hollis Guy N (Mabel) rt 4 bx 274
Hollis Roy (Alice) rt 2 bx 99
Holst Wm (Nellie) rt 3 bx 120
Holst Wilma rt 3 bx 120
Holzbock A Mrs rt 4 bx 140
Holzbock Edw rt 4 bx 140
Hommes J S (Lina) rt 3 bx 42
Hommes John H rt 3 bx 42
Hommes Ray rt 3 bx 42
Hommes Selma rt 3 bx 42
Hooer Menno S (Helen C) rt 4 bx 177
Hoover Mary rt 3 bx 170a
Hope Norman (Nulda) rt 1 bx 388
Hopkins Chas J (Sarah) rt 1 bx 304
Hopkins Harold L rt 1 bx 304
Hopkins S E (Elsie) rt 1 bx 268
Horn Julia rt 4 bx 86
Horn Olive M rt 4 bx 86
Horning Frank W (Jessie) rt 1 bx 334
Horton A W rt 3 bx 52
Hosler Louis A (Olive L) rt 4 bx 17
Hosler Marion J rt 4 bx 17
Hostetler Margt rt 3 bx 126a
Hostetler Saml (Amelia) rt 3 bx 126a
Houk Albany Mrs rt 1 bx 91
Houk Georgie C rt 1 bx 124
Houk Jos W rt 1 bx 91
Houk Mattie Mrs rt 1 bx 124
Houghton C H rt 1 bx 250
Houghton WA (Alice M) rt 4 bx 63
Hovey Chas (Olive) rt 1 bx 256
Hovey Jesse W rt 3 bx 26
Howard Agnes rt 4 bx 253
Howard E W (Jennie) rt 4 bx 253
Howard H M (Mary) rt 4 bx 258
Howard J E rt 4 bx 257
Howard John W (M H) rt 1 bx 267
Howard Lyle rt 4 bx 253
Howard Roscoe rt 4 bx 257
Howard Vernon B rt 4 bx 258
Howard T F (Jessie A) rt 3 bx 226
Howerton Ray (Esther) rt 2 bx 9
Howie John P (Eliz) rt 1 bx 346
Hoyt Elmer rt 3 bx 164
Hoyt Ira rt 3 bx 164
Hoyt Mary rt 3 bx 164
Hubbard J D rt 3 bx 290
Hubbs M L Mrs rt 1 bx 78
Huffman J G (Mary) rt 2 bx 215
Huffman Jas rt 2 bx 215
Huffman Roy R rt 2 bx 215
Hughes Herman rt 1 bx 152
Hughes Hugh W (Abie) rt 1 bx 152
Hughes Sallie J rt 1 bx 344
Hume Harry H (Helen) rt 2 bx 272
Hunter Edw rt 2 bx 48
Hunter John rt 3 bx 11
Hunter Sarah E Mrs rt 3 bx 11
Huntley Howard G (Nellie) rt 1 bx 52
Hursch S A (Sarah L) rt 3 bx 133
Hurt Antone (Anna) rt 2 bx 88
Husa Antone rt 2 bx 67
Husa Blanche rt 2 bx 67
Husa John (Anna) rt 2 bx 67
Huse Earl rt 4 bx 147
Huse H D rt 4 bx 147
Huse M rt 4 bx 147
Huse Wm rt 4 bx 147
Ike I rt 3 bx 132a
Ingraham Annie E rt 2 bx 182
Ingraham L J (Hattie) rt 2 bx 182
Ingraham Wm B rt 2 bx 182
Inman I rt 3 bx 44
Ischarner Emma rt 1 bx 286
Ischarner Lydia rt 1 bx 286
Isenberg Andw J rt 2 bx 347
Jackel Nellie Mrs Ord Ferry Stage
Jackson C H (Bertha) rt 2 bx 321
Jackson Harry W rt 2 bx 197
Jackson Margery rt 2 bx 321
Jackson Roy P rt 2 bx 197
Jackson Violet rt 2 bx 321
Jackson W P (Inez) rt 2 bx 197
Jacobs D N rt 1 bx 371

J. L. JAMES—GENERAL INSURANCE
Real Estate — Surety Bonds — Loans
702 BIRD STREET PHONE 168 OROVILLE. CALIF.

CHICO STEAM LAUNDRY
L. P. OLKER, Proprietor
First-class work. Prompt delivery. We aim to please. If our work pleases, tell others. If it doesn't, tell us. The prices and quality of our Wet Wash and Rough Dry for families will please you. Try it.
NINTH AND FLUME STS. TELEPHONE 183 CHICO, CALIFORNIA

Jandero Dora K rt 4 bx 206
Jandero G W rt 4 bx 206
Jared Dorothy rt 4 bx 314
Jarret Eunice Mrs rt 1 bx 387
Jay Alzt A (Harriet) rt 3 bx 105
Jay Wanda rt 3 bx 105
Jessee A E Mrs rt 2 bx 242
Jessee Everett rt 2 bx 274
Jessee Friend rt 2 bx 274
Jessee N C (Blanche) rt 2 bx 274
Jenkens Thos Mrs rt 3 bx 196
Jensen Emma Mrs rt 3 bx 224
Jensen Harold (Martha) rt 3 bx 211
Jensen R C (Henriett) rt 3 bx 324
Johnson G M rt 4 bx 247
Johnson Homer G rt 4 bx 239
Johnson J W (Irene) rt 2 bx 243
Johnson John H (Alice E) rt 3
Johnson Lloyd C rt 4 bx 239
Johnson Mamie Mrs rt 2 bx 339
Johnson Martha rt 4 bx 247
Johnson Peter rt 2 bx 20
Johnson W R rt 4 bx 247
Johnston C J Cohasset Stage
Jones A L (Abbie) rt 3 bx 253
Jones Albt rt 3 bx 253
Jones G W rt 2 bx 20
Jones Geo A rt 1 bx 135
Jones Geo A rt 1 bx 135
Jones Geo F (Helen) rt 1 bx 135
Jones Geraldine rt 4 bx 323
Jones Jerry rt 4 bx 323
Jones O B Cohasset Stage
Jones S J rt 3 bx 253
Jones Warren rt 4 bx 323
Juanarena F rt 3 bx 288
June L E (Alberta) rt 1 bx 351
Kaumans W E (Valerie) rt 1 bx 309
Kaylor F M rt 2 bx 219a
Keefer C A rt 4 bx 301
Keefer Wm (Mary) rt 1 bx 388
Keeley J H (Maud) rt 2 bx 207
Keeley Mary H rt 2 bx 207
Keener L R rt 2 bx 352
Keifer H Cohasset Stage
Keller Ezra rt 2 bx 82
Keller Richd rt 2 bx 82
Kelly Dan W (Alice M) rt 4 bx 244
Kelly Clifford D rt 4 bx 244
Kelly Ruth rt 2 bx 84
Kelly Wm rt 4 bx 245
Kengsley J F rt 3 bx 160
Kengsley Neal rt 3 bx 160
Kengsley Stella rt 3 bx 160
Kennedy E F (Belle) rt 2 bx 75
Kennedy G R Mrs rt 4 bx 86
Keplinger F W (Mary) rt 3 bx 1
Kerns J C (Ethel) rt 4 bx 315
Kester Jas S rt 4 bx 30
Kesterson Frank A rt 4 bx 216
Kesterson Rosella rt 4 bx 216
Kesterson T J rt 4 bx 216
Kieliger F rt 3 bx 66
Killingsworth Elsie rt 4 bx 258
Killingsworth V Mrs rt 4 bx 258
Kime Albt (Emma) rt 2 bx 141
Kindig Bruce O rt 1 bx 116
Kindig C W Mrs rt 1 bx 116
Kindig Robt L rt 1 bx 116
King Chas J (Margt) rt 1 bx 333
King Margt rt 2 bx 374
Kinnard Ernest rt 2 bx 310
Kinzie Chas E (Nora) rt 4 bx 87
Kinzie Robt H rt 4 bx 86
Kirkpatrick W C (Milie) rt 2 bx 214
Kirkwood W S (Eva) rt 3 bx 129
Kloty Carl (Emelia) rt 2 bx 60
Kloty Cecil V rt 2 bx 60
Kluckwich P (Lena) rt 2 bx 33
Knight Jas J (Marie) rt 1 bx 225
Kohlhoff Aug (Anna) rt 1 bx 303
Kohlhoff Fred rt 1 bx 303
Kohlhoff Reuben rt 1 bx 303
Konnings J W (Emma) rt 3 bx 216
Konnings Nadine rt 3 bx 216
Krenson Leney O rt 1 bx 327
Krieg Jos rt 3 bx 271
Krikac Helen rt 1 bx 235
Krikac Stanley rt 1 bx 235
Kroninger O F (Virginia) rt 2 bx 371
Kueny G F rt 1 bx 279
Kunkel Helen rt 2 bx 371
Kunkel Lynn rt 2 bx 371
Kunkel W P Mrs rt 2 bx 371
Kusu Frank W rt 2 bx 170
Kwan Wong rt 3 bx 204
Lake Roy W rt 4 bx 30
LeGrone Allie rt 4 bx 115
LaGrone D H rt 4 bx 115
LaGrone Stella rt 4 bx 115
Lambeth M M rt 1 bx 390
Lammiman F A rt 1 bx 98
Lampman E A (Russia) rt 2 bx 101a
Lane Charlotte rt 4 bx 326
Lane Edgar rt 4 bx 326
Lane Oscar rt 4 bx 326
Lanesty E B Mrs rt 3 bx 136
Landis Fred A rt 1 bx 163
Landis H B (Mary) rt 1 bx 165
Landrum Louis L rt 1 bx 49

A. M. COLEMAN
Automobile Painting—Tops—Curtains—Upholstering
926 MAIN CHICO, CALIF. PHONE 534-J

Telephone 13 CHICO SODA WORKS
SODA WATERS, MINERAL WATERS, BEVERAGES 4946 5th St.

Langon Mabel rt 1 bx 57
Lappeno Clinton rt 4 bx 277
Laprise Alex rt 3 bx 16a
Larkin Geo W rt 3 bx 163
Larkin Edw N rt 3 bx 163
Larsen Frank rt 2 bx 130
Latham H W r t3 bx 158
Laughlin Alex (Mildred) rt 3 bx 256
Laughlin W J Nimshaw Stage
Lawrence Roy rt 2 bx 302
Lawrence W H (Josephine3 rt 2 bx 302
Laws Harry (Stella) rt 4 bx 36
Laws Sadie rt 4 bx 36
Lawson G E rt 2 bx 255
Lawson Grace Mrs rt 4 bx 3 6
Lebeck J H rt 2 bx 104
Lee Albt J rt 4 bx 300
Lee Frank H (Mary R) rt 4 bx 91
Lee Geo B rt 4 bx 300
Lee Robt E (Bertha) rt 4 bx 300
Lee Ruth V rt 4 bx 300
Leggett E E De Sabla Stage
Leggett Wm De Sabla Stage
LeGrone Bert rt 4 bx 139
LeGrone David B (Florence) rt 4 bx 139
LeGrone Edith L rt 4 bx 139
LeGrone Roberta rt 4 bx 139
Leinard L E rt 3 bx 136
Leinard Leonora rt 3 bx 136
Lembeth John F rt 1 bx 390
Lemm Fay rt 3 bx 36
Lemm Lida J rt 3 bx 36
Lemm May rt 3 bx 36
Lemme Ernest rt 3 bx 135
Lenn Carl O rt 4 bx 152
Lenn Gladys N rt 4 bx 152
Lenn Harris rt 4 bx 152
Lenn Vera F rt 4 bx 152
Leonard Mich D (Abbie) rt 1 bx 81
Letcher Kate rt 1 bx 360
Letcher Valentine rt 1 bx 360
Letterman Dee rt 4 bx 36
Lewhning E rt 2 bx 181
Lewis Calvin F (Hazel) rt 3 bx 292a
Lewis E J (Emma C) rt 4 bx 342
Lewis Martha rt 2 bx 127
Lightfoot D P rt 3 bx 67
Lightfoot Emma M rt 3 bx 67
Lightfoot Harold rt 3 bx 67
Lightfoot Harold rt 3 bx 67
Lightfoot Roy rt 3 bx 67
Lindberg Eric rt 2 bx 376
Linn Albt rt 3 bx 270
Linn Clarence rt 3 bx 270
Linn P Mrs rt 1 bx 144
Livingston Robt rt 4 bx 277
Livingstone Frank B rt 3 bx 71
Livingstone Marion J rt 3 bx 71
Livingstone Ralph rt 3 bx 71
Lobdell Geo E (Minnie E) rt 4 bx 22
Lobdell Harriett rt 3 bx 285
Lobdell J E rt 3 bx 285
Locey W F (Anna C) rt 4 bx 315
Lombardo Lewis rt 3 bx 106
London Chas De Sabla Stage
Long A V rt 3 bx 62
Long Aretha rt 4 bx 90
Long Chas I (Mary E) rt 4 bx 90
Long David R rt 4 bx 90
Long Hersel rt 4 bx 90
Long John A rt 3 bx 62
Long Wm F rt 3 bx 102a
Longmire Ethel Mrs rt 3 bx 78
Longmire Gladys rt 3 bx 78
Longmire Veneto rt 3 bx 78
Longwell R H rt 3 bx 169
Loomis Bramlet rt 4 bx 114
Loomis C H rt 4 bx 114
Loomis Geo W (Kate) rt 3 bx 176
Loomis Helen rt 4 bx 114
Loomis Lennie rt 4 bx 114
Loomis Maxine rt 4 bx 114
Loomis R D rt 3 bx 176
Loomis Ralph rt 3 bx 176
Loomis Virginia rt 3 bx 176
Losee H (Sadie) rt 2 bx 273
Losee T rt 2 bx 273
Lovelett Minnie rt 3 bx 130
Loveridge Edith rt 4 bx 62
Lovlett J A rt 3 bx 130
Lovlett J W rt 3 bx 130
Lowry Geo (Louella) rt 1 bx 134
Loy E May rt 4 bx 122
Lucas Bertha Mrs rt 4 bx 156
Lucas Paul L rt 4 bx 156
Lukins W W (Ottencia) rt 3 bx 183
Lundley Eliz rt 3 bx 116a
Lundy Fred rt 3 bx 173
Lundy J A rt 3 bx 173
Luther Geo H rt 2 bx 197a
Luther Zelma rt 4 bx 88
Lutz Chas P rt 2 bx 117
Lutz Chester A rt 2 bx 117
Lutz E rt 2 bx 235
Lutz Gilbert A rt 2 bx 117
Lutz Richd C rt 2 bx 117
Lutz Willard (Laverne) rt 2 bx 117
Lynch M Jerry rt 3 bx 107
Lyon Alice Mrs rt 3 bx 121

DR. G. PARKER TUBBS-CHIROPRACTOR
LICENSED PALMER GRADUATE MRS. G. PARKER TUBBS, Assistant
OFFICE PHONE 649-W RESIDENCE PHONE 649-R
ROBINSON AND MYERS STS. OROVILLE, CALIF.

KITRICK & HALL
Wholesale Grain Dealers—Warehouses—Insurance
Offices: CHICO, DURHAM, OROVILLE

Lyons Fred rt 3 bx 242
Lyons Nellie rt 3 bx 242
McArthur Marion rt 4 bx 269
McClard Chas rt 4 bx 332
McClard Eliz R rt 4 bx 313
McClard W R Mrs rt 4 bx 313
McCowan H F Cohasset Stage
McCrosky Frank rt 3 bx 13
McCrosky J S rt 3 bx 13
McCrosky Martha rt 3 bx 87
McCullough Lily rt 3 bx 87
McDaniel T B (Stella) rt 3 bx 200a
McDaniels Marion Ord Ferry Stage
McDonald G W rt 3 bx 172
McDougall R G (Eliz) rt 1 bx 55
McDowell Geo Mrs rt 3 bx 1
McDowepp Kenneth rt 1 bx 109
McEnespy Bert rt 3 bx 35a
McEnespy Hattie rt 3 bx 216
McEnespy L J Mrs rt 3 bx 214
McEnespy R R rt 3 bx 216
McGann P O V (Mary) rt 1 bx 48
McGuffin Jos (Ethel) rt 2 bx 125
McGuffin May rt 2 bx 125
McGuire Melvin rt 3 bx 124a
McGuire Wm rt 3 bx 124a
McIntyre W C De Sabla Stage
McKay Walter N (Laura) rt 4 bx 284
McKeiman Chas rt 4 bx 93
McKeiman Geo rt 4 bx 93
McKenna Bessie rt 1 bx 383a
McKinney E Mrs Ord Ferry Stage
McKenzie Charlotte rt 2 bx 361
McKenzie K (Eliz) rt 2 bx 361
McKinney J E rt 3 bx 124a
McLain Lafe L rt 2 bx 218a
McLain Geo P (Nellie) rt 2 bx 318a
McLain Geo De Sabla Stage
McLain H De Sabla Stage
McLain Robt rt 2 bx 318a
McVay S T (Sarah) rt 2 bx 184
Maderos J C rt 3 bx 114
Maderos John rt 3 bx 114
Maffy John W rt 3 bx 82
Mahon C W rt 2 bx 172
Mahon Enoch rt 2 bx 172
Mahon Lillian rt 2 bx 172
Mahoney Mary rt 4 bx 149
Mahoney Patk (Cath) rt 4 bx 149
Maitia John rt 4 bx 299
Malkin I B rt 3 bx 116
Maluk M rt 2 bx 38
Maluke Saml rt 2 bx 244
Manes John R rt 4 bx 88
Manes R M Ord Ferry Stage
Mann A R rt 2 bx 323
Mann E T rt 3 bx 21
Mann John W rt 3 bx 21
Mann L D rt 3 bx 21
Manuel Archie L (Nettie) rt 3 bx 181
Manuel W A rt 3 bx 181
March J O rt 2 bx 356
March Mattie rt 2 bx 356
Marfzolla Maurizzo (Mary) rt 3 bx 112
Marks Anna L rt 4 bx 64
Marks I (Anna C) rt 4 bx 64
Marsh Jas S rt 1 bx 62
Marshall G L rt 4 bx 127
Marshall Geo T rt 4 bx 127
Marshall Nellie rt 4 bx 127
Marshall R S (Selma) rt 3 bx 51
Martens Josephine rt 2 bx 181
Martiazzi Silvio (Maria) rt 3 bx 15
Martin A F Cohasset Stage
Martin Chas rt 2 bx 204
Martin Chas R rt 2 bx 138
Martin Frank rt 1 bx 67
Martin J L rt 2 bx 335a
Martin J L (Vella) rt 1 bx 67
Martin Jos H rt 2 bx 138
Martin Lloyd rt 1 bx 67
Martin M (Pearl) rt 1 bx 169
Martin Nona rt 3 bx 72c
Martin O J Nimshaw Stage
Martin Richd rt 2 bx 204
Martin W H (Cora) rt 2 bx 204
Marton E C rt 3 bx 72c
Mason E C Mrs rt 2 bx 72
Mason T J (Gladys) rt 2 bx 19
Mason W C (Susan) rt 2 bx 72
Masterson C T (Florence) rt 3 bx 48
Masterson D E (Leila D) rt 2 bx 198
Matheson Belle rt 3 bx 116a
Mathys Mollie rt 3 bx 40a
Mathys Valerie rt 3 bx 40a
Matteson R B (Minnie) rt 1 bx 185
Matthews S S De Sabla Stage
Matsubayashi S rt 1 bx 227
Matsuura C rt 1 bx 227
May John M (Louise) rt 2 bx 129
Mayers Robt M rt 4 bx 86
Mayfield Armentha rt 2 bx 47
Mayfield Edgar rt 2 bx 47
Mayfield W J rt 2 bx 47
Maynard Frank (Josephine) rt 2 bx 177
Maynard Rei rt 2 bx 177
Maynard Sadie rt 2 bx 177
Maxwell Levi H (Nao) rt 1 bx 296

VALLEY CONCRETE PIPE & PRODUCTS CO.
CONCRETE BRICK AND BUILDING BLOCKS
Septic Tanks
Twenty-second and Park Av. CHICO, CALIF. Phone 604-W

CHICO ICE & COLD STORAGE CO.
1297 PARK AV., CHICO, CAL. ICE, COLD STORAGE, COAL MILL BLOCKS, FUEL OIL PHONE 102

Mead Ellwood (Alma A) rt 2 bx 137
Mead F J rt 2 bx.137
Mead Geo F rt 4 bx 239
Mead Geo W (Anna) rt 2 bx 248
Mead R B (Agnes) rt 2 bx 137
Mead Thos rt 2 bx 248
Meakins Ivy L rt 3 bx 198
Meakins J W (Mary E) rt 3 bx 198
Meakins Martha Mrs rt 3 bx 198
Mecham Irma rt 3 bx 190
Mecham Lafayette (Susan J) rt 3 bx 190
Mecham R L rt 3 bx 190
Meeker Geo T (Mary) rt 3 bx 203
Meline Edna M rt 2 bx 65
Meline Gladys rt 2 bx 65
Meline H L rt 4 bx 325
Meline Ora rt 2 bx 65
Mellerio L rt 3 bx 16
Mello Ed L (Rose) rt 3 bx 46
Mello Irene rt 3 bx 46
Mello Manuel F (Rosa) rt 3 bx 150
Mendouca Jos S (Ella M) rt 3 bx 293
Mendouca Laura rt 3 bx 283
Mendoucy Jos (Anna) rt 4 bx 207
Mewes Geo rt 1 bx 347
Mewes Harry rt 1 bx 347
Mewes John R rt 1 bx 347
Mewes Robt rt 1 bx 347
Metzger Chris (Kate) rt 1 bx 272
Metzger Chris jr rt 2 bx 91
Metzger John rt 1 bx 272
Meranda Seraph S (Frances) rt 1 bx 200
Mercedes Mike rt 4 bx 299
Mercer Clark M (Hazel) rt 1 bx 284
Meybern Emil Mrs rt 1 bx 199
Miller Adell rt 2 bx 304
Miller E M Mrs rt 2 bx 304
Miller Elvin B rt 4 bx 301a
Miller Floyd rt 2 bx 358
Miller Floyd J rt 2 bx 358
Miller Geo H (Marie) rt 4 bx 329
Miller H H rt 3 bx 93d
Miller Martin (Sarah) rt 3 bx 234
Miller Myrtle Mrs rt 3 bx 93a
Miller Resin L (Annie) rt 1 bx 21
Miller Vida Mrs rt 4 bx 147
Milligan LaPearl rt 2 bx 301
Milligan Ora rt 2 bx 301
Milligan Emma rt 2 bx 301
Mills Lewis (Sophia) rt 3 bx 20
Millsap Chester rt 3 bx 196
Millsap Kate rt 3 bx 196
Millsap Pearl rt 3 bx 196
Millsap Wm rt 3 bx 196
Miser E A rt 3 bx 283c
Miser Keith rt 3 bx 283c
Mitchell Floyd rt 2 bx 245
Mitchell J W (Hazel) rt 2 bx 245
Mitchell John A (Anna) rt 1 bx 206
Mitchell Maggie rt 2 bx 245
Mitchell Ray rt 2 bx 245
Mitscheley Elias rt 4 bx 106
Mitscheley Julian rt 4 bx 106
Moak Geo rt 3 bx 39
Moak Harold rt 1 bx 61
Moak Jas R rt 1 bx 61
Moak Jas R D (Lucy) rt 1 bx 61
Moak John rt 3 bx 29
Moak Lyman rt 3 bx 29
Moak Nellie rt 3 bx 29
Moe Lillian J rt 2 bx 168
Moll Evelyn rt 3 bx 126
Moll Lindsey rt 3 bx 126
Moll R L (Clara) rt 3 bx 126
Molter M V rt 4 bx 314
Molter Mary rt 4 bx 314
Monighetti J M rt 3 bx 139
Montenalli D (Marian) rt 3 bx 6
Montgomery F D (Mattie) rt 3 bx 219
Montgomery John N (E J) rt 4 bx 249
Moore D S rt 3 bx 144
Moore Florence Mrs rt 3 bx 65
Moore J N Ord Ferry Stage
Moore Marie rt 2 bx 244
Moore Rebecca B Mrs rt 3 bx 245
Moore T W (Annie) rt 2 bx 307
Moore Trammel rt 2 bx 307
Moore Vernon A (Clara) rt 1 bx 391
Moore Vesta rt 3 bx 124a
Moore Walter (Edna) rt 3 bx 65
Moore Webster rt 2 bx 307
Moritz E J rt 2 bx 301
Moritz John C rt 2 bx 301
Morrison John L rt 3 bx 170a
Morton Leslie S rt 4 bx 197
Morton Wilfred rt 4 bx 197
Moses Geo E (Eliza) rt 4 bx 240
Moses Otto rt 4 bx 240
Mosier Eug rt 1 bx 102b
Mosier G W (Mollie) rt 2 bx 107
Mosier Marshall R (Ollie) rt 1 bx 102b
Mosier Raymond rt 1 bx 102b
Mullen Jas rt 4 bx 279
Mullen John J rt 1 bx 387
Mullen John M (Alice) rt 1 bx 179
Mullen Ralph C rt 1 bx 179
Mullins D L rt 2 bx 43
Munjar Peter (Helen) rt 4 bx 285

BYRON E. Graduates of Palmer School of Chiropractic MARY W.
FRANK & FRANK
CHIROPRACTORS
SPECIALIZING IN SPEAR'S PAINLESS SYSTEM OF ADJUSTING
409-411 FIRST NATIONAL BANK BLDG. Phone 667 CHICO. CALIF.

FLOYD HANN
CONTRACTOR AND BUILDER
ESTIMATES ON ALL WORK
4240 Sacramento Av. CHICO, CALIF. Phone 1226

Munjar T L rt 4 bx 285
Murry Frank rt 3 bx 94
Musgrave Charlotte Mrs rt 4 bx 245
Musso Jos (Beatrice) rt 3 bx 7
Myers Edwin L rt 4 bx 127
Myest E F rt 2 bx 73
Myers E E rt 4 bx 127
Naw O W (Kath) rt 2 bx 282
Neckstad Peter E (Gertrude) rt 3 bx 168a
Nelson A H rt 3 bx 169
Nelson F W (Beatrice) rt 3 bx 134
Nelson Gus E rt 2 bx 307
Nelson Henry (Eva) rt 3 bx 169
Nelson Jas (Leila) rt 4 bx 265
Nelson Paul rt 1 bx 141
Nelson Walter (Sallie) rt 1 bx 141
Nesbit Edw (Ellen) rt 3 bx 233
Nesbitt Saml (Maggie) rt 3 bx 169
Nepote Andw rt 3 bx 264
Neves Jos C rt 3 bx 289
Neves Manuel C rt 3 bx 287
Nevis Danl (Mary) rt 1 bx 138
Newcomb Irvin rt 1 bx 138
Newton LeRoy A rt 4 bx 67
Newton W C (Rebecca) rt 4 bx 67
Newton Vera rt 4 bx 67
Neysmith J W rt 3 bx 139
Nicolson R M rt 4 bx 148
North C C Cohasset Stage
North Jas Cohasset Stage
Norman S J rt 1 bx 346
Norman W M rt 1 bx 346
Novotney Vençel rt 3 bx 133
Obenaur J W (Martha) rt 3 bx 143
Oberg Geo G rt 2 bx 37
Oberg F G (Hedwig) rt 2 bx 309b
Odom Owen J (Hazel) rt 1 bx 92
Odom Mabel rt 2 bx 308
Ogden Wm T rt 1 bx 123
Oldham Ellen rt 2 bx 97
Oldham J C (Flora) rt 2 bx 63
Oldham J H (Nellie) rt 2 bx 97
Oldham Marion rt 2 bx 63
Oldham Otto rt 2 bx 63
Oliver J L rt 3 bx 56a
Olmstead G R Mrs rt 3 bx 179
Olmstead Ome rt 3 bx 179
Olsen A C rt 4 bx 35
O'Neill M J rt 3 bx 111
Opdyke A Jackson rt 4 bx 305
Opdyke W F (Mattie) rt 4 bx 305
Opsal S H (Emma) rt 3 bx 78
O'Rourke L W rt 4 bx 152
Orput E De Sable Stage
Orput Everett (Bell) rt 1 bx 159
Orput Neva rt 1 bx 159
Orput Ralph rt 1 bx 159
Orr Clara Mrs rt 3 bx 29
Osborn J S (Minnie) rt 1 bx 209
Osborne W L rt 1 bx 280
Ossenbrigger Geo rt 1 bx 139
Ossenbrigger Mat rt 1 bx 139
Overaker Arth E rt 4 bx 152
Overaker Gladys rt 4 bx 152
Overton J G (Lillian) rt 1 bx 358
Overton Roy (Maggie) rt 4 bx 163
Oyswood C A rt 3 bx 178
Pack Barrett rt 4 bx 304
Pack Katie rt 4 bx 304
Pack L N rt 4 bx 304
Palko A rt 1 bx 278a
Palmer C C (Grace) rt 2 bx 150
Palmer Charlotte rt 2 bx 150
Palmer G A rt 3 bx 28
Palmer G W rt 3 bx 28
Palmer John rt 3 bx 28
Palmer Kenneth rt 3 bx 28
Palmer Marion A rt 2 bx 150
Palmer Olive rt 3 bx 28
Palmeri Uhaldo rt 3 bx 280
Parker Bessie rt 4 bx 197
Parker Frank R (Fannie) rt 1 bx 291
Parker Geo C rt 1 bx 291
Parker Gladys E rt 3 bx 157c
Parker H B (Irene) rt 4 bx 197
Parker Lafayette rt 3 bx 157c
Parker Leland rt 4 bx 197
Parker Leslie rt 4 bx 197
Parker O R (Neva) rt 3 bx 80
Parker R B rt 3 bx 80
Parker Ross rt 3 bx 80
Parker W S (Clara U) rt 4 bx 197
Parker Walter B rt 3 bx 157c
Parker Well Drilling Co rt 1 bx 291
Parrish Elaine rt 1 bx 171
Parrish Ernest L (Ann) rt 1 bx 171
Parrish Leroy H (Juanita) rt 1 bx 209
Parrish Lola rt 1 bx 171
Parrish Myrtle rt 1 bx 209
Parrish W J rt 1 bx 209
Pate L M (Myrtle) rt 3 bx 53
Patocka Chas (Florence) rt 3 bx 156
Patrice Manuel (Mary) rt 3 bx 46
Patrick Anna M rt 3 bx 201
Patrick W G (Annie) rt 3 bx 201
Patterson A E (Pawlino) rt 2 bx 265
Patterson Chas E (Inez) rt 1 bx 251
Patterson Jas R rt 1 bx 251

DODGE BROTHERS MOTOR CAR
CHICO
Second Cor. Flume
Phone 88
MILLER-WATKINS CO.
OROVILLE
404 Montgomery
Phone 104

OUR THREE SPECIALTIES: ACCURACY — PURE DRUGS — COURTEOUS SERVICE
DRUGS THE LEE PHARMACY REXALL STORE
A. S. JONES, Prop.
BROADWAY AT 3d, ODD FELLOWS BLDG. Phone 10 CHICO

Paul Elisha rt 4 bx 145
Peacher Cecil rt 2 bx 314
Peacher E W (Clara) rt 2 bx 314
Peacher Mars rt 2 bx 314
Peacher Ralph rt 2 bx 314
Pearl G M rt 2 bx 55a
Pearl Rachel rt 2 bx 55a
Pearson Orval L Ord Ferry Stage
Pendleton Agnes rt 3 bx 103a
Pendleton Mary rt 3 bx 103a
Penner H M rt 3 bx 132
Pentico Mary A rt 1 bx 379
Pentico Orville rt 1 bx 384
Pepin Nelson rt 4 bx 46
Pepper L H (Lottie) rt 2 bx 302
Perkiss J H rt 2 bx 105
Perkiss J W (Mabel) rt 3 bx 155
Perkiss Marjorie rt 2 bx 105
Perigo Dorothy rt 3 bx 20
Perigo M E rt 3 bx 20
Perigo Mabel rt 3 bx 20
Perry Antonio (Mary) rt 4 bx 33
Perry E H De Sabla Stage
Perry Manuel rt 3 bx 167
Peterson Andw rt 3 bx 376
Peterson Frieda rt 1 bx 331
Peterson F G (Katie) rt 1 bx 331
Peterson Louis rt 4 bx 240
Peterson Rose M rt 3 bx 293a
Peterson Thos (Esther) rt 4 bx 240
Peterson Walter J (Edwina) rt 1 bx 114
Petterson Clarence N rt 4 bx 70
Petterson John N rt 4 bx 70
Petterson M A rt 4 bx 70
Petty Chas A rt 1 bx 162
Petty J Wylder rt 1 bx 162
Petty Geo P (Carrie) rt 1 bx 162
Petty Ralph E rt 1 bx 162
Pettygrone Emma rt 3 bx 128
Pettygrone F B rt 3 bx 128
Peyton Wm (Ruth) rt 3 bx 154
Phelan Parrot rt 3 bx 29
Phillips B S (Gladys) rt 1 bx 55
Phillips Edith rt 4 bx 252
Phillips Eva P rt 2 bx 186
Phillips Leon W (Edna) rt 1 bx 102
Phillips Ray P rt 2 bx 186
Phillips Roy rt 2 bx 186
Phillips Ruth rt 2 bx 186
Phillips W A rt 2 bx 186
Piacanco Mary Mrs rt 4 bx 201
Piacanco Thos rt 4 bx 201
Pickler J W (Maggie) rt 1 bx 125
Pickler Mary E rt 1 bx 131
Pierce A J (Ellen) rt 2 bx 148
Pierce E J (Ella) rt 1 bx 53
Pierce Gertrude rt 2 bx 148
Pierce H W rt 2 bx 148
Pierce Inez rt 2 bx 148
Pierce Merle (Gladys) rt 1 bx 275
Pierce Ray V rt 1 bx 53
Pierce Ruth rt 1 bx 53
Pierce Walter rt 2 bx 148
Pilkey Edw J rt 2 bx 371
Pillsbury Jane rt 4 bx 233
Pillsbury Melville P rt 4 bx 233
Pillsbury Wm B rt 4 bx 233
Pingrey Frank H (Mary) rt 1 bx 158
Pinner Mabel Mrs rt 4 bx 250
Pinto Antone rt 3 bx 167
Pittenger Everett rt 3 bx 111a
Pittenger Herman rt 3 bx 111a
Pittenger M O rt 3 bx 111a
Pizle Jos (Antonio) tt 3 bx 167
Porter D W (M A) rt 3 bx 88
Porter E E rt 4 bx 264
Porter Martha B rt 2 bx 184
Post G C rt 4 bx 125
Potter Benj F rt 1 bx 263
Power Eug rt 1 bx 113
Power Fern rt 1 bx 113
Power Marvin (Augusta) rt 1 bx 113
Power Phyllis rt 1 bx 113
Powers Clara rt 2 bx 196
Powers E A rt 2 bx 196
Powers Harriet rt 2 bx 196
Powers O B rt 2 bx 196
Powers Pearl B rt 2 bx 196
Powers R Ord Ferry Stage
Prather Adalena (C B) rt 3 bx 156
Pratt C E rt 3 bx 288
Pratt Creed rt 3 bx 185
Pratt D W (Mary) rt 1 bx 349c
Pratt Leo G rt 3 bx 185
Pratt Mary E rt 3 bx 185
Pressley A M rt 4 bx 147
Price Jay H rt 1 bx 103
Price Richd D rt 1 bx 103
Priddy Goldie Mrs rt 3 bx 77
Priddy Olive rt 3 bx 77
Priddy Roy rt 3 bx 77
Priddy Seth rt 3 bx 77
Priesino E E (Agnes) rt 1 bx 302
Pulley Ada rt 1 bx 186
Pulley Anna rt 1 bx 186
Pulley Geo rt 1 bx 186
Pulley M B (Mary) rt 1 bx 186
Purcell Humer L (Gertrude) rt 2 bx 242
Putney Frank D (Amanda) rt 1 bx 127

CHEVROLET
GRAFE CHEVROLET MOTOR SALES
W. J. GRAFE, Prop.
SALES AND SERVICE
801 Montgomery OROVILLE Phone 709

KESSELRING'S MUSIC SHOP
Pianos and Musical Merchandise
Brunswicks and Radios 4420 2d ST. Phone 374-W CHICO

Quigley Geo W rt 3 bx 243
Randall John rt 4 bx 124
Randall Lincoln rt 4 bx 124
Randall T T (Gertrude) rt 4 bx 124
Rath Chas L rt 4 bx 198
Rath Geo rt 4 bx 198
Rath M W (Estella J) rt 4 bx 198
Rathrock J M rt 1 bx 5
Raymond Danl rt 2 bx 15
Rawlins Frank (Rosa) rt 3 bx 281
Rawlins Stella rt 3 bx 281
Read Cecil L rt 3 bx 122
Read Geo E (Abbie) rt 3 bx 122
Read Lester S rt 3 bx 122
Read Myrtle rt 3 bx 122
Reaves Elsie rt 3 bx 176
Reed Isabelle Mrs rt 3 bx 227
Reed J E rt 3 bx 261
Reed W E (Sarah) rt 3 bx 261
Reeves Luther L rt 3 bx 151
Rego Antone (Rose) rt 4 bx 200
Rego Manuel rt 4 bx 200
Reid David E (Gwendolyn) rt 2 bx 372
Reid David E jr rt 2 bx 372
Reiger Edna Mrs rt 3 bx 97
Reinhold Albt rt 2 bx 267
Reinemer G C (Lillie) rt 2 bx 325
Reinemer John Ord Ferry Stage
Reinemer Myrtle rt 2 bx 325
Reinemer Sadie rt 2 bx 325
Reusser Carl rt 1 bx 274
Reuser Rose rt 1 bx 274
Reusser Wm rt 1 bx 274
Reynolds Benj rt 2 bx 297
Reynolds C C rt 2 bx 297
Reynolds David rt 3 bx 27
Reynolds Edw rt 2 bx 297
Reynolds Ethel rt 2 bx 297
Reynolds John rt 3 bx 26
Reynolds Mattie rt 3 bx 26
Reynolds Nellie rt 2 bx 297
Rhoor F L (Lillie W) rt 2 bx 73
Rhoor F L (Wesley) rt 2 bx 73
Rhoy Adam J rt 1 bx 183
Rhoy Hayden J rt 1 bx 183
Rhul N B Mrs rt 4 bx 205
Richardson Alton C (Kathleen) rt 1 bx 129
Richardson Elisha J (Emma) rt 1 bx 116
Richardson Glen rt 4 bx 92
Richardson Grace Mre rt 1 bx 118
Richardson Jos M rt 4 bx 271
Richardson Linnie rt 1 bx 116
Richardson M A rt 4 bx 92
Richardson Madge Mrs rt 1 bx 118
Richardson Marion rt 1 bx 116
Richardson O J rt 4 bx 313
Richardson Ollie S rt 4 bx 92
Richardson P C (Nellie) rt 3 bx 242
Richardson R C (Lulu) rt 4 bx 271
Rife Ennis V rt 2 bx 40
Rife Saloma M rt 2 bx 40
Rife Sarah E rt 2 bx 40
Rife Theo F rt 2 bx 40
Rigar Jas rt 2 bx 28
Rigar Wm rt 2 bx 28
Rist Earl (Ella) rt 4 bx 108
Roach C L rt 2 bx 89
Roady Dora E rt 4 bx 85
Roberts A C rt 4 bx 213
Roberts David rt 4 bx 159
Roberts Ernest rt 4 bx 159
Roberts Florence V rt 1 bx 352
Roberts Floyd rt 4 bx 159
Roberts G R rt 4 bx 213
Roberts Helen Mrs rt 3 bx 25
Roberts J E (Sarah A) rt 3 bx 149
Roberts Paul L (Leila) rt 1 bx 219
Roberts W C (Laura) rt 1 bx 122
Roberts W H (Bertha) rt 4 bx 159
Roberts Z B rt 4 bx 213
Robinson Florence rt 4 bx 321
Robinson J A Mrs rt 4 bx 321
Rockholt J W rt 2 bx 256
Rockholt Leila rt 2 bx 256
Rockholt W P rt 2 bx 256
Rodgers T W (Mary) rt 2 bx 363
Roe E H (Dolly) rt 1 bx 51
Roe Elisser B rt 1 bx 89
Rogers A A (Mary) rt 3 bx 52
Rogers B E rt 3 bx 52
Rogers Earle rt 3 bx 52
Rogers G A rt 3 bx 52
Rohrer Frank rt 4 bx 309
Rolen Jos rt 2 bx 105
Rolen Marjorie rt 2 bx 105
Roller Ruby rt 2 bx 286
Rollins Chas H rt 3 bx 36
Rollins Helen Mrs rt 3 bx 178
Roney Edwin A rt 4 bx 297
Roney G W rt 4 bx 297
Roney John rt 4 bx 297
Rose Chester E (Ruby) rt 2 bx 271
Rose G L (Josephine) rt 2 bx 80
Rose Jos (Rose A) rt 2 bx 305
Rose Laverne rt 2 bx 271
Rose Lyman rt 2 bx 80
Ross R E rt 3 bx 141
Roth Eug rt 1 bx 22
Roth Harlan rt 1 bx 22
Roth John (Bessie) rt 1 bx 22
Roth Scott rt 1 bx 22

Title Insurance & Guaranty Co.
Assets $2,000,000 — Title Insurance and Escrows
411 HUNTOON OROVILLE, CALIF. PHONE 254

GRISWOLD LUMBER CO.
MANUFACTURERS AND DEALERS IN LUMBER 948 S. BROADWAY
PHONE 130 CHICO, CALIF.

Rothe C G rt 1 bx 105
Roten A E rt 4 bx 59
Roten Bernice rt 4 bx 59
Roten Mobry rt 4 bx 59
Rothwell Jas M (Hulda) rt 4 bx 18
Rothwell Milton rt 4 bx 18
Rouse A E (Nettie) rt 2 bx 180
Rouse Harriet Mrs rt 2 bx 200
Rouse R L rt 2 bx 300
Rouse W M (Amania) rt 2 bx 200
Ruble A W (Cath) rt 4 bx 47
Rucker B F (Annie) rt 1 bx 166
Rucker Earl rt 1 bx 166
Rucker Leslie rt 1 bx 166
Rucker W F rt 1 bx 166
Rue Cynthia rt 4 bx 109
Rue Harvey rt 4 bx 109
Rue Madell rt 4 bx 109
Rue Philip rt 4 bx 109
Rumholz Harry H rt 4 bx 162
Rumholz Louise E rt 4 bx 162
Rumholz Wesley B rt 4 bx 162
Rummel John R rt 2 bx 334a
Rummel Leslie O rt 2 bx 334a
Russell Elbert R rt 1 bx 6
Russell Robt W (Alma) rt 1 bx 6
Ryan J T rt 1 bx 309
St Cloud Jas R rt 1 bx 77a
Sanders Chas W rt 1 bx 150
Sanders H E rt 1 bx 127
Sankey E C (Gertrude) rt 1 bx 107
Santos Anthony rt 3 bx 92
Santos Candia rt 3 bx 92
Scharsch John E Ord Ferry Stage
Scheel Rudolph rt 3 bx 259
Scheer Clarence (Vera) rt 2 bx 296
Scheer Mary C rt 2 bx 250
Scheer Peter rt 2 bx 250
Scheer Raymond rt 2 bx 250
Schell F B (Harriet E) rt 2 bx 235
Scheel Florence rt 2 bx 235
Schell Frank M rt 2 bx 235
Schellinger L A rt 3 bx 105
Schellinger Lewis rt 3 bx 105
Schenken A F (Mary) rt 2 bx 174
Schenken Albt D rt 2 bx 174
Schenken Ralph W rt 2 bx 174
Schier Emma rt 3 bx 195
Schier Frances rt 3 bx 195
Schier Wm rt 3 bx 195
Schmid Rupert rt 3 bx 199b
Schmidt Wm rt 1 bx 21a
Schneider J Mrs rt 1 bx 278a
Schroeder Louis (Sue) rt 1 bx 336
Schwein Caslyn rt 3 bx 229
Schubert E T (Gladys) rt 1 bx 46
Scott Anna rt 3 bx 284
Scott Chas rt 3 bx 284
Scott Cora rt 3 bx 284
Scott Ida B rt 3 bx 41
Scott J A rt 4 bx 34
Scott Richie rt 3 bx 41
Scott S S rt 3 bx 8
Scott W H (Viola) rt 3 bx 41
Seiler Frank J rt 3 bx 192
Seiler Bernice rt 3 bx 192
Seiler Frank S (Daisy L) rt 3 bx 192
Semrau R A rt 3 bx 225
Sessions Homer L (Mary E) rt 4 bx 241
Sessions John rt 4 bx 243
Sessions Lizzie rt 4 bx 249
Sewell Leo A (Maud) rt 1 bx 85
Sewell Thelma rt 1 bx 85
Sewell Walter L rt 1 bx 85
Shaden Maynard rt 4 bx 310
Shaw Abbee C rt 2 bx 187
Shaw Esther rt 4 bx 113
Shaw Howard H (Cora) rt 2 bx 187
Shaw O A rt 2 bx 187
Shaw Saml M (Eva) rt 1 bx 221
Shaw Wm (Emma) rt 4 bx 113
Shepherd Geo W (Elsie) rt 2 bx 662
Shepherd Elvin rt 3 bx 201a
Shepherd John rt 3 bx 201a
Shepherd Mary rt 3 bx 201a
Shepherd Mollie rt 3 bx 201a
Shepherd Zay rt 3 bx 201a
Sherman E E Mrs rt 4 bx 157
Sherting John rt 3 bx 270a
Shirley Eug rt 1 bx 267
Shirley J Howard rt 1 bx 267
Shirley L C (Martha) rt 1 bx 267
Shoesmith F S rt 1 bx 306
Shoemaker J F (Mary) rt 3 bx 95
Shouter John C rt 3 bx 210
Shreeves Oscar rt 1 bx 144
Shreeves Walter rt 1 bx 144
Shreeves Walter rt 1 bx 144
Shubert Ernest (Anna) rt 1 bx 295
Shuman Gladys J rt 3 bx 131
Shuman Wm Mrs rt 3 bx 131
Silvers Frank E rt 2 bx 165
Silvia Augustine rt 1 bx 140
Silva John S rt 3 bx 137
Silva M jr De Sabla Stage
Silva M G (Mary C) rt 3 bx 246
Silva Roslyn rt 1 bx 322
Silva Victoria rt 1 bx 322
Silva Virginia rt 3 bx 246
Sinns Geo G (Lillie A) rt 3 bx 9
Sisk Elsie Mrs rt 2 bx 210

Oroville Granite & Marble Works
Cemetery Memorials
1314 High, Oroville Edw. I. Pynchon, Prop. Phone 630-J

CHICO TIRE & AUTO SUPPLY CO.
"YOU GET MORE FOR YOUR MONEY HERE"
625 BROADWAY PHONE 967 CHICO, CALIF.

Sisk Homer rt 4 bx 44
Sisk R M (Lottie) rt 4 bx 44
Skelly A G (Anna) rt 3 bx 212
Skelly Fred rt 3 bx 212
Skelly P G rt 4 bx 22a
Skelly R S rt 4 bx 22a
Skillin H W De Sabla Stage
Sloan Geo B (Edith) rt 1 bx 188
Small Donley V rt 2 bx 355a
Small Ida M rt 2 bx 355a
Small Joy E rt 2 bx 355a
Smith A L (Kath) rt 4 bx 290
Smith Albt rt 4 bx 158
Smith Albt H (Lou) rt 1 bx 120
Smith Anna K rt 1 bx 393
Smith Cecil rt 1 bx 362
Smith Clarence H rt 1 bx 155
Smith Claude rt 1 bx 72
Smith Clyde rt 1 bx 72
Smith Earl rt 1 bx 72
Smith Ernest W rt 1 bx 155
Smith Floyd rt 2 bx 302
Smith G F rt 1 bx 327
Smith Geo E rt 4 bx 158
Smith Gladys rt 4 bx 42
Smith H C (Jeannette) rt 1 bx 339
Smith H J rt 3 bx 169
Smith Harry V (Nettie) rt 4 bx 277
Smith Ira rt 1 bx 362
Smith J H rt 1 bx 362
Smith J H (Lena) rt 3 bx 31
Smith J S (Regina) rt 1 bx 72
Smith J T (Amelia) rt 1 bx 358
Smith Jas H H (Alice) rt 1 bx 158
Smith Mary A rt 4 bx 277
Smith Richd S rt 1 bx 155
Smith Ruth Mrs rt 4 bx 145
Smith W B (Luthia) rt 4 bx 158
Smith W R rt 3 bx 72c
Smith Walter A (Josie) rt 1 bx 155
Smith Walter F rt 2 bx 302
Snider J W Ord Ferry Stage
Snow H M (Eliz) rt 2 bx 320
Snow Jessie E rt 2 bx 320
Snow Pearl rt 2 bx 320
Soares Arth A rt 3 bx 50
Soares John P rt 4 bx 202
Sobrero Ivy rt 1 bx 67
Solderholm G W rt 2 bx 353
Soloman W G (S R) rt 4 bx 151
Somes C A (Mary L) rt 2 bx 201
Somes Sidney rt 2 bx 201
Sorenson S Cohasset Stage
Soroni Louis rt 4 bx 210
Souza Louis rt 3 bx 87
Souza Manuel (Rosa) rt 1 bx 357
Souza Manuel (Maria) rt 3 bx 137
Spangler Chas rt 3 bx 100
Spangler Chas F Mrs rt 2 bx 312
Spangler Cora rt 3 bx 100
Spangler Dorothy rt 3 bx 108
Spangler E F rt 3 bx 108
Spangler Edith rt 3 bx 108
Spangler Freda rt 3 bx 100
Spangler L I De Sabla Stage
Spangler Mina rt 3 bx 100
Spangler W C rt 3 bx 100
Sparks C J rt 4 bx 301
Speegle Clifford rt 1 bx 51a
Speegle Helen rt 2 bx 272
Speegle Leo E (Jessie) rt 1 bx 51a
Spencer A L Mrs rt 3 bx 99
Spesert W Cohasset Stage
Springston J A rt 3 bx 23
Spurgeon Chas D rt 2 bx 331
Spurgeon Jas S rt 2 bx 331
Spurgeon S A Alevia) rt 2 bx 331
Stafford F E rt 2 bx 261
Stallings Edith rt 1 bx 275
Stallings R L (Ethel) rt 1 bx 275
Standard J W rt 2 bx 83
Stanek Ada rt 3 bx 138a
Starkey Harold rt 1 bx 287
Starkey Nathan rt 1 bx 287
Starkey Sheridan (Voda) rt 1 bx 287
Stauffer J H rt 3 bx 99
Stautler Frank (Bertha) rt 4 bx 88
Stautler Lila rt 4 bx 88
Stautler Wm rt 4 bx 88
Steele M C rt 3 bx 279
Steifer Mantz V rt 4 bx 123
Steifer Mastin rt 4 bx 123
Steifer S M (Bertha) rt 4 bx 123
Stephens E G Mrs rt 4 bx 288
Stephens H M (Abbie) rt 1 bx 65
Stephens M N rt 3 bx 239
Stephenson Lee B rt 4 bx 288
Stern W A rt 3 bx 241a
Stetzer I G rt 1 bx 195
Stetzfant Chas R (Rose) rt 4 bx 339
Stetzfant Robt rt 4 bx 339
Stevens Frances rt 4 bx 17
Stevens M G Mrs rt 3 bx 237
Stevens L W De Sabla Stage
Stevens R J (Lillie) rt 1 bx 381
Stevens Warren C rt 3 bx 237
Stevens Zelma Mrs rt 3 bx 237
Stewart C D (Dora A) rt 4 bx 40
Stiles O J rt 3 bx 77
Stiles Oscar rt 3 bx 124
Stockstill E N rt 2 bx 360
Stokes Isaac (Maud) rt 1 bx 361
Stone E H (Rose) rt 3 bx 98

SAN FRANCISCO WELDING WORKS
Acetylene and Electric Welding
PORTABLE OUTFITS
4545 EIGHTH. COR. SALEM CHICO, CALIF.

Telephone 13 CHICO SODA WORKS
SODA WATERS, MINERAL WATERS, BEVERAGES 4946 5th St.

Stone F E rt 3 bx 146a
Stone Fred rt 3 bx 146a
Stone Hugh Ord Ferry Stage
Stone Ida rt 3 bx 146a
Stone Raymond rt 3 bx 146a
Stonebraker Coral rt 1 bx 319
Stonebraker Carl J (Lura) rt 1 bx 319
Stoschke A F rt 1 bx 325
Stoschke H F rt 1 bx 240
Stoschke Otto rt 1 bx 240
Stoschke Pauline rt 1 bx 240
Stowe Dana R rt 4 bx 159
Stowe Odetta Mrs rt 4 bx 159
Stowell Geo W (Lefa) rt 2 bx 24
Strester Clark L (Addie) rt 1 bx 311
Streeter Frank rt 1 bx 311
Straughan K H (Dorothy) tr 4 bx 165
Straughan M A Mrs rt 4 bx 165
Strickland Geo W rt 4 bx 239
Strode Howard rt 4 bx 330
Strode J L rt 4 bx 330
Stroehl Martin rt 2 bx 41
Stultz Lon rt 2 bx 89a
Stutz Jos rt 3 bx 260
Summers Johnson(Mary E) rt 4 bx 50
Sutter Edw rt 3 bx 8
Sutter Wm rt 1 bx 30
Svoboda Frank rt 1 bx 345
Svoboda Wm rt 1 bx 345
Swanson G T (Wendla) rt 2 bx 375
Swanson Harold rt 2 bx 375
Swanson Tonslon rt 2 bx 375
Swanson Walter rt 2 bx 375
Swartz Lee C (Freda) rt 3 bx 46a
Swearingen C V rt 3 bx 162
Sween J B rt 2 bx 335a
Swift A M (Laura) rt 2 bx 330
Swift Earl (Una) rt 3 bx 113
Swisher R M (Nannie) rt 1 bx 294
Swisshelm G W (Maude) rt 3 bx 417
Taggart W rt 4 bx 258
Taraba Jas rt 2 bx 168
Tarter R L (Mary) rt 3 bx 53
Tatman F A (Mattie) rt 1 bx 149
Tatman Floyd rt 1 bx 149
Tatman Roy W rt 1 bx 149
Tatman Thos rt 1 bx 149
Tatman Wm E (Leah) rt 1 bx 126a
Taylor C C (Grace) rt 3 bx 296
Taylor Frances E rt 2 bx 265
Taylor H N (Anna B) rt 2 bx 265
Taylor L T rt 2 bx 67
Taylor Marie rt 2 bx 67
Taylor Theo rt 2 bx 265
Taylor Warren C (Annie) rt 1 bx 120
Teanby Jos rt 2 bx 123
Terp John rt 3 bx 199b
Thatcher David rt 2 bx 335
Thomas L W rt 3 bx 44
Thomas Walter L rt 4 bx 262
Thomasson Geo E rt 1 bx 237
Thomasson J H (Linnette) rt 1 bx 237
Thomasson Mary rt 3 bx 200
Thomasson N H (Caroline) rt 3 bx 200
Thompson Bessie rt 4 bx 345
Thompson Chas F rt 2 bx 164
Thompson S L rt 2 bx 247
Thompson E R Cohasset Stage
Thompson Eliz rt 4 bx 345
Thompson F W rt 4 bx 345
Thompson Frank M (Adeline) rt 2 bx 164
Thompson G A (Nettie) rt 2 bx 44
Thompson Jennie rt 2 bx 164
Thompson Nellie Mrs rt 4 bx 216
Thompson Warren rt 4 bx 345
Thornton A (Asebath) rt 3 bx 44
Thornton Wayne rt 3 bx 44
Thrower Bessie Mrs rt 4 bx 236
Thrower J B rt 4 bx 236
Thrower Lester rt 4 bx 236
Tilson Gilmore rt 4 bx 203
Tkach J P rt 2 bx 355
Towl Chas H rt 1 bx 62
Triplett Jess L rt 3 bx 79
Tripp Frank G De Sabla Stage
Troxel Eva rt 3 bx 223
Troxel Gladys rt 3 bx 225
Troxel Harry E rt 3 b 225
Troxel K B (Mary J) rt 3 bx 225
Troxel Thos J (Julia E) rt 3 bx 223
Truxell E Fletcher (Della) rt 1 bx 271
Tscharner Lydian rt 1 bx 286
Tull Edw Cohasset Stage
Turbkey Frank rt 4 bx 60
Turner E E (Clara) rt 3 bx 12
Turner H A (Mary E) rt 4 bx 66
Turner J W rt 3 bx 59
Turner Josie rt 3 bx 59
Turner Julia rt 4 bx 66
Turner Lewis J rt 4 bx 66
Turner Wm A (Daisy) rt 1 bx 161
Twell Edw rt 2 bx 25
Twell Martin (Eva A) rt 2 bx 25
Twell Vernon rt 2 bx 25

BACON'S SERVICE STATION
GENERAL AUTO REPAIRING — ACCESSORIES AND SUPPLIES
GAS, OILS, ETC.
MARYSVILLE RD. AT CITY LIMITS Phone 73 OROVILLE

KITRICK & HALL
Wholesale Grain Dealers—Warehouses—Insurance
Offices: CHICO, DURHAM, OROVILLE

Tylor C M (Mabell D) rt 4 bx 102
Tylor Eleanor rt 4 bx 102
Tylor Esther rt 4 bx 102
Tylor Robt E rt 4 bx 102
Tyriell A E rt 4 bx 210
Ubrick Alf rt 4 bx 31
Uhl Ethel rt 2 bx 239
Uhl Irene rt 2 bx 243
Uhl Jas K rt 2 bx 239
Uhl M F rt 2 bx 313
Uhl Bay C rt 2 bx 243
Uhl U B rt 2 bx 313
Uhl Violet rt 2 bx 313
Underwood Cora rt 2 bx 19
Underwood J C (Lillie) rt 3 bx 190a
Urquhart C E rt 2 bx 358
Valine Antone P rt 2 bx 268
Valine Flora rt 3 bx 262
Valine Geo P (Alice) rt 4 bx 175
Valine John P (Alice P) rt 3 bx 262
Valine M P rt 2 bx 268
Valine Mary rt 2 bx 268
Valine Rosie rt 2 bx 268
Vanatta R G rt 2 bx 294
Vande Welden Jos rt 3 bx 276
Vandewelden H D rt 2 bx 69
Van Orman J T (Helen) rt 3 bx 28
Vansickle E S rt 2 bx 324
Vansickle Edwin rt 2 bx 324
Vansickle Ralph W rt 2 bx 324
Veits Chas F Ord Ferry Stage
Venable W B (Laura) rt 4 bx 213
Venos Frank rt 3 bx 115
Vermette Hercules (Amy) rt 3 bx 230
Vettle A F (Alice) rt 4 bx 237
Vettle Lawrence rt 4 bx 237
Vettle Louis R rt 4 bx 237
Viets C F Mrs rt 1 bx 134
Viets Chas jr Ord Ferry Stage
Vige Albt (Victoria) rt 3 bx 73
Vincent F L rt 3 bx 254
Vincent Freda rt 2 bx 218
Vincent Freda rt 3 bx 254
Vincent Frieda rt 2 bx 210
Vincent M C rt 1 bx 200
Virrisimo John (Mary) rt 2 bx 282
Vogles C B rt 2 bx 215
Volpato Elvira rt 3 bx 17
Volpato Peter rt 3 bx 17
Volpato V rt 3 bx 17
Vranna Dominik (Emma) rt 2 bx 168
Wadlington Blanche rt 1 bx 245
Wadlington Leon L rt 1 bx 146
Wadlington Mildred rt 1 bx 245
Wadlington Thelma rt 1 bx 245
Wahl Ed Ord Ferry Stage
Wahl Henry A Ord Ferry Stage
Wahl Wiley W (Alice) rt 3 bx 217
Walburn Eleanor rt 2 bx 221
Walburn Ruby rt 2 bx 221
Walburn Thos (Charity) rt 2 bx 221
Walden H L rt 2 bx 331
Walden M S rt 2 bx 331
Walker Chester (Hattie) rt 2 bx 14
Walker Geo G rt 2 bx 167
Walker O T Cohasset Stage
Wallace M E Mrs rt 3 bx 168
Wallace Susan Mrs rt 4 bx 156
Wallen Bessie Mrs r3t bx 64
Wallen Myrtle Mrs rt 3 bx 64
Walliser J H (Anna) rt 1 bx 383
Walsh A M rt 3 bx 115a
Walsh Eliz Mrs rt 1 bx 346
Walsh F W rt 1 bx 7
Walters Frank rt 3 bx 10
Wannop John G (Josie) rt 3 bx 207
Warner J W De Sabla Stage
Warner Thos F rt 3 bx 12
Warren M C rt 1 bx 165
Warnock J F (Clara) rt 1 bx 212
Warnock R A rt 1 bx 212
Waste H L (Mabel V) rt 4 bx 331
Waste Harry F rt 4 bx 331
Waste Robt J rt 4 bx 331
Watkins H Ord Ferry Stage
Watson Milton C (Lydia) rt 1 bx 269
Watt Albt H rt 3 bx 155
Watts C M (Mollie) rt 3 bx 123
Watts Corbett rt 3 bx 123
Watts Doris rt 3 bx 123
Weahunt J P rt 4 bx 61
Weatherlee J L rt 4 bx 265
Weaver Clarence rt 2 bx 135
Weaver Ruth rt 2 bx 135
Weaver Susan J rt 3 bx 44
Weber Chas (Nellie) rt 4 bx 130
Weber M Ruth rt 4 bx 130
Weber Paul W rt 4 bx 130
Welch Abbie rt 3 bx 159
Welch Addie rt 3 bx 159
Welch Annie E Mrs rt 1 bx 344
Welch Benj F (Minnie) rt 2 bx 227
Welch C H rt 3 bx 159
Welch Celestie rt 2 bx 227
Welch H R Mrs rt 3 bx 40
Welch Lendon rt 2 bx 227
Welch Marie rt 3 bx 40
Welch W E (Lizzie) rt 2 bx 131

G. D. WILLIAMSON, Pres. J. G. WILLIAMSON, V-Pres. C. R. CRIPPEN, Sec.
VALLEY CONCRETE PIPE & PRODUCTS CO.
Irrigation Systems Designed and Installed
Twenty-second and Park Av. CHICO, CALIF. Phone 604-W

ROY FERRELL
REAL ESTATE, LOANS AND INSURANCE
"EXCHANGES A SPECIALTY"
338 Main St. Phone 71, Res. Phone 946 CHICO, CALIF.

Westberg Alf rt 2 bx 239
Westlake Bert (Ethel) rt 2 bx 289
Westlake Richd rt 1 bx 139a
Weymouth Nora E rt 3 bx 250
Whitcomb Emma L rt 2 bx 111
White Anna Mrs rt 2 bx 227
White Carolyn rt 3 bx 168
White Chas T (Gertrude) rt 1 bx 341
White Clarence H rt 3 bx 168
White Clarence H rt 4 bx 113
White Geo F (Pearl P) rt 2 bx 1
White Harold rt 2 bx 220
White J H Mrs rt 2 bx 220
White L R (Edna E) rt 3 bx 101
White L V rt 4 bx 113
White Lester rt 3 bx 101
White Lester P (Mary) rt 1 bx 202
White Lillie B Mrs rt 2 bx 220
White Opal rt 1 bx 126a
White Ralph rt 3 bx 101
White Ray C rt 4 bx 113
White Raymond rt 2 bx 1
White Susie rt 4 bx 113
Wickman E F rt 1 bx 7
Wickman J J rt 1 bx 70
Wiggins E T rt 2 bx 216
Wilbourn Benj F rt 1 bx 344
Wilbur Fannie rt 2 bx 374
Wiles Bruce M De Sabla Stage
Wiles John H (Mary) rt 1 bx 187
Wilkerson T J (Alice) rt 3 bx 193
Wilkey Chas (Mary) rt 3 bx 355
Wilkins Geo rt 4 bx 306
Will J L rt 2 bx 121a
Williams G W D (Jane) rt 2 bx 107
Williams S A rt 2 bx 107
Williams T S rt 3 bx 93a
Williams W D rt 3 bx 68
Wilsey Myrtle rt 3 bx 40
Wilson Dwight R rt 1 bx 143
Wilson J N (June) rt 1 bx 140
Wilson Melvin rt 3 bx 137a
Wilson N H rt 4 bx 146
Wilson Thos R (Bell) rt 1 bx 143
Wilson W M rt 3 bx 40b
Winterstein Herbt rt 4 bx 117
Winterstein J E (Martha) rt 4 bx 117
Wolford Minnie rt 3 bx 44
Wood Renhen rt 3 bx 168
Woodmansee Ralph (Ruth) rt 4 bx 145
Woods Clarence rt 4 bx 34
Woodward Bryan H rt 4 bx 313
Woodward Byron H rt 4 bx 313
Woodward Helen rt 4 bx 313
Woodward Nellie E rt 4 bx 313
Woodward Newton (Nancy) rt 1 bx 327
Woodward Paul N rt 4 bx 313
Wookey A J rt 1 bx 360a
Wookey Dewey rt 1 bx 149
Wookey Frank R (Emma) rt 1 bx 69
Wozney Demetri (Pauline) rt 2 bx 354
Wright Arnie rt 2 bx 76
Wright Casleton rt 3 bx 248
Wright Clara E rt 2 bx 76
Wright Clifford rt 2 bx 135
Wright E C (Minnie) rt 1 bx 173
Wright Eva rt 2 bx 76
Wright Harold rt 2 bx 76
Wright Isaac L rt 1 bx 192
Wright Jas W (Jessie) rt 1 bx 57
Wright Raymond rt 2 bx 135
Wright Roy rt 2 bx 76
Wright W H rt 3 bx 248
Wright Wendell rt 3 bx 248
Wright Wm E (Mabel L) rt 3 bx 248
Wylde F E (Bertha) rt 1 bx 115
Wylde Fred S Ord Ferry Stage
Yancey Nettie rt 2 bx 44
Yancey O H rt 2 bx 44
Yeager Eva rt 1 bx 330
Yeager Helen rt 1 bx 330
Yeager Ledro (Blanch) rt 1 bx 330
Yocum John Ord Ferry Stage
Yocum Ruth rt 3 bx 232
Yocum W K rt 3 bx 232
Young D S rt 4 bx 84
Young Lilly Mrs rt 3 bx 131
Young Ruth rt 1 bx 298
Yunnke Bernard (Cora) rt 4 bx 268
Yunnke Wayne rt 4 bx 268
Zahoro Geo (Natalie) rt 2 bx 2
Zellar John rt 3 bx 225
Zink J F Mrs rt 1 bx 68
Zink Marie rt 1 bx 68
Zink May rt 1 bx 68

A. C. TUCKER REAL ESTATE AND INSURANCE
IRRIGATED ORANGE LANDS
320 MYERS PHONE 429 OROVILLE, CALIF.

POLK'S
OROVILLE
CALIFORNIA
DIRECTORY
1927-28

Comprising an Alphabetically Arranged List of Business Houses and Private Citizens. A Directory of Householders, City and County Officers, Public and Private Schools, Churches, Secret and Benevolent Institutions, Banks and Incorporated Institutions. An Improved Street and Avenue Guide, a

BUYERS' GUIDE

and a complete

CLASSIFIED BUSINESS DIRECTORY

PRICE "The Directory is the common intermediary between buyer and seller" R L Polk $10.00

R. L. POLK & CO., of California
Publishers
701-705 ATLAS BLDG. SAN FRANCISCO
Member Association of North American Directory Publishers

Copyright 1927, by R. L. Polk & Co. of California

Larkin Printing Co. Sacramento, Calif.

OROVILLE

County Seat of Butte County

OROVILLE, California, County Seat of Butte County since 1856 and incorporated January 6, 1906, is located on the banks of the Feather River. By virtue of location Oroville is gateway city to the Feather River Country recreation and resort wonderland.

BUTTE COUNTY, of which Oroville is county seat, is second only to Sacramento County in assessed valuation, when the twenty-one counties of the Sacramento Region are considered. Assessed valuation of property in Butte County 1926-27 was $36,500,000.

Oroville's first rise to fame was in the gold days. It was the Mecca for prospectors. Later it assumed prominence in the days of hydraulic operations. It was later the birthplace of the gold dredging industry and men who learned gold dredging in the Oroville field have carried this industry into every gold dredging field of the world.

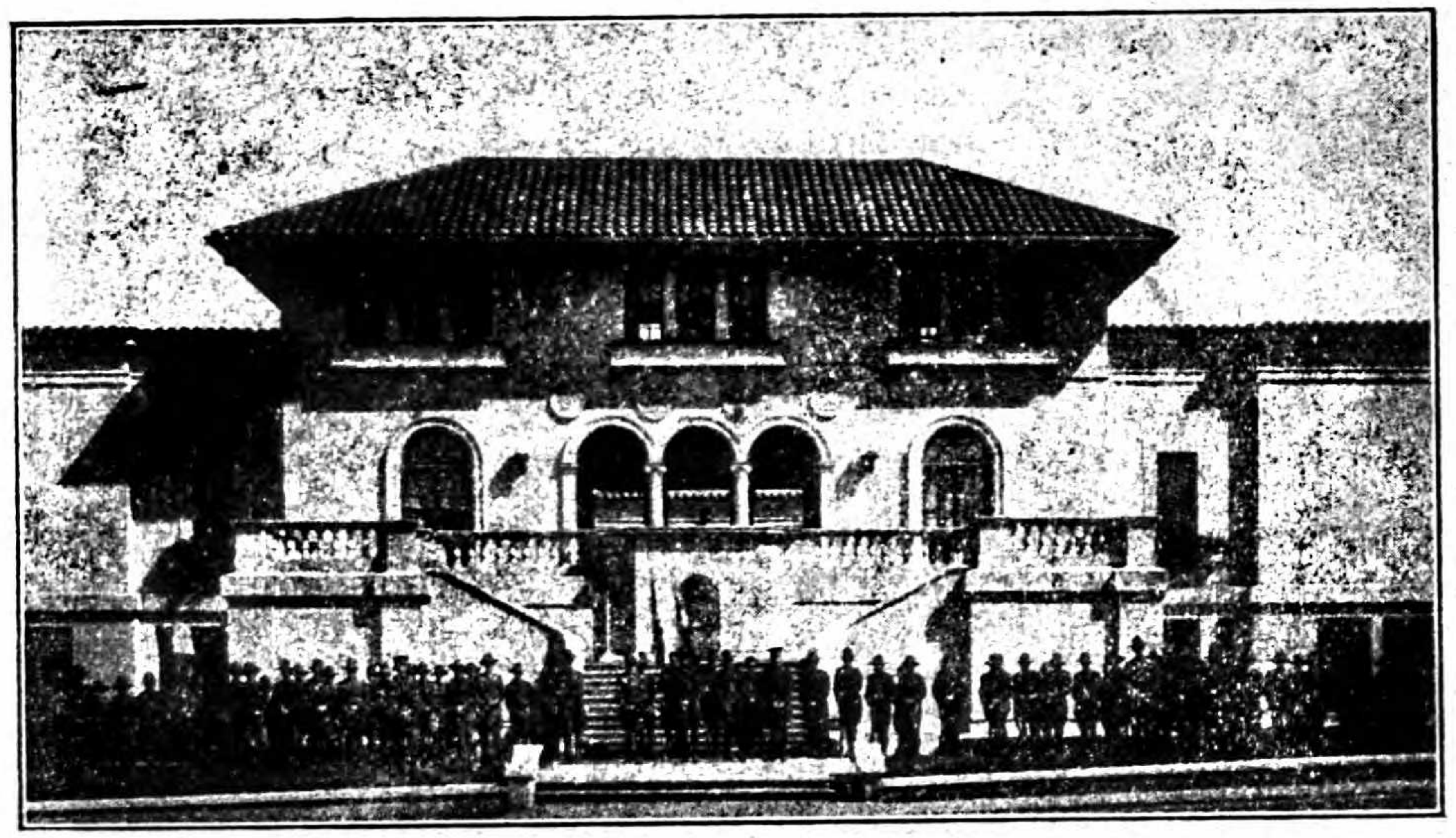

It was in the gold days that an incident occurred that pointed the way to present prosperity and progress of the Oroville district. The incident, occurring in 1856, was the planting of an orange tree at Bidwell Bar, twelve miles from Oroville, by Judge Lewis. The tree, still growing and bearing heavily is today marked with a monument as the Mother Orange Tree of Butte County. It is Mother to the rapidly expanding orange industry in Oroville's irrigated citrus districts.

But where the orange will ripen earlier than in other districts and in time for the Thanksgiving trade there also other fruits will ripen early. For this reason Oroville holds title to such slogans as: "Premier Olive District," "Home of the world's greatest ripe olive processing industry," "Fresh fruits every month of the year," "Land of Continuous Harvest."

In industry Oroville and allied communities proudly point to:

LUMBER—Two large mills in Oroville. Swayne Lumber Company and Feather River Pine Mills Company. Both companies have railroads extending from Oroville into their large timberlands eastward from Oroville in the Sierra Nevadas.

OLIVES—Mt. Ida Packing Company, Ehmann Olive Company, Wyandotte Canneries, all in Oroville, and California Packing Corporation, Palermo, six miles south of Oroville.

ORANGES—Butte County Citrus Association, Thermalito, just across Feather River from Oroville. Stewart Fruit Co., packing house, Oroville, Palermo and Hearst. Several individual packers.

PEACHES—Sunical Packing Company, cannery located in Oroville.

FRESH FRUITS—Oroville Fruit and Produce Exchange. Packing house and shipping point, Oroville.

CLAY PRODUCTS—Table Mountain Clay Products Company, brick and clay products plant in Thermalito. Nelson Lund Brick Plant, plant near Palermo.

RAILROADS—On main line of Western Pacific Ry., providing through service east and west. Location of Western Pacific shops and change point for Western Pacific passenger and freight crews. Direct electric railroad connection with State Capital and San Francisco bay cities by Sacramento-Northern and San Francisco-Sacramento railways. End of branch line Southern Pacific Co.

ROCK CRUSHING—Coast Rock and Gravel Co. Plant in Oroville changes rocks left by dredging operations into crushed rock for highway construction, railroad ballasting, construction of concrete structures.

HYDRO-ELECTRIC—Though not located in Oroville the plants of the Great Western Power Company, the Feather River Power Company and the Pacific Gas and Electric Company, located in the Feather River watershed play an important part in the growth and prosperity of Oroville. Oroville is gateway for visitors and merchandise to this watershed area.

SUMMER RESORTS—Through its location Oroville is starting and outfitting point for motorists enroute on fishing, hunting or recreation trips into Feather River Country.

Socially Oroville is a home city with an orange blossom climate. The various church denominations are represented as are also the lodges, secret organizations and service clubs. It has a well developed Boy Scouts organization and Community Y. M. C. A. with headquarters in Oroville for the Butte County Y. M. C. A.

PUBLIC BUILDINGS—Court House, Municipal Auditorium, Oroville Union High School, three Grammar Schools, Oroville Public Library, Memorial Hall. A well developed County Free Library is headquartered in Oroville as is also the Farm Bureau.

POPULATION—Oroville has doubled in population in ten years. Population today conservatively estimated is: inside city limits 6,000. Oroville with immediate additions 8,500.

HIGHWAYS—State highway lateral, from north and south main trunk, to Quincy in Feather River Country. County paved highway north and south from Chico to Marysville. Paved highways to all Butte County centers. On Feather River Boulevard.

For further information on Oroville or surrounding districts address

OROVILLE AND ALLIED COMMUNITIES
CHAMBER OF COMMERCE
Oroville, California

POLK'S
OROVILLE CITY DIRECTORY
1927-28

R. L. POLK & CO. OF CALIFORNIA, Publishers

MISCELLANEOUS INFORMATION

For information not found in this department, see regular Alphabetical Section or under proper heading in Classified Business Directory.

CITY GOVERNMENT

Clerk and Judge—J W Gibson, 518 Montgomery
Attorney—R A Leonard, 601½ Bird
Chief of Police—J O McAtee
Engineer—S J Norris, 803 Bird
Marshal and License Collector—J O McAtee, 518 Montgomery
Plumbing Inspector—Jacob Bump, 714 Montgomery
Superintendent of Schools—C L Boyle, 1111 Bird
Superintendent of Streets—E B Shreve, 518 Montgomery
Treasurer and Tax Collector—J H Bowers, 518 Montgomery
Trustees—W T Baldwin pres, Edw Steadman, Saml Marks, Chas Schleef and J A Huntington, City Hall

POST OFFICE
312 Huntoon

J Z Shelton Postmaster
Homer B Andrews Asst Postmaster

Board of Education

Ray Leonard, Michl W Wells, W A McAdams, H S Hills, Mildred P Martin clk

OROVILLE PUBLIC SCHOOLS

Oroville Union High—Bridge cor Orange av, J B Hughes prin
Bird Street Grammar—1111 Bird, Alice Byrne vice prin
Burbank—Palermo rd El Medio add, S B Hattrup prin
East Side Grammar—Yard sw cor Bridge, Ida Blackmore prin
Kindergarten—1313 Robinson

COUNTY BOARD OF EDUCATION

F B Smith pres (Biggs), Geo T Berry sec (Durham), S P Robbins (Chico), Mrs Perle McNamee (Oroville), J E Partridge supt (Durham)

COUNTY GOVERNMENT

Agricultural Agent—H E Drobish, 124 Montgomery
Assessor—A E Morton, Court House
Auditor—Mrs L A Richards, Court House
Board of Supervisors—C E Porter, Dist 1 (Chico), chairman; F L Roohr (Chico), Dist 3; Jas Gridley; H W White (Oregon City), Dist 5; Geo Meeker, Dist 2 (Chico), Court House
Clerk—C F Belding, Court House
Coroner—C W Toland, County Jail
District Attorney—J A McGregor
Home Demonstration Agent—Irene Fagin, 124 Montgomery
Horticultural Commissioner — C H Kinsley
Law Library—Mrs Leone McCallum librarian, Court House
Probation Officer—E S Bybee (Chico)
Purchasing Agent—F W Boyle, Court House
Recorder—B F Hudspeth, Court House
Road Engineer—H H Hume, Court House
Sheriff—C W Toland, County Jail
Superintendent of Schools—J E Partridge, Court House
Treasurer and Tax Collector—Mattie R Lund, Court House
Justices of the Peace—Oroville Township, Harry S Hills, Oroville; Chico Township, L Edw Newton, Chico; Gridley Township, Geo W Blair, Gridley; Biggs Township T A Kirk, Biggs; Durham, W H McAnarlin, Durham; Kimshew, J T Blackburn, Paradise

T

Constables—Oroville Township, R H Taylor, Oroville; Oroville Township, Wm Fitch, Oroville; Chico Township, Geo B LeFever, Chico; Chico Township, J A Light, Chico; Gridley Township, Thos Elliott, Gridley; Biggs Township, B J Demes, Biggs; Durham Township, W B Wageman, Durham; Kimshew, Wm C Ware, Paradise

ASSOCIATIONS

Bidwell Bar Park Assn—H S Hills pres, C M Coggins sec, 614 Bird
Butte County Conservation Assn—Earl Webber sec, 124 Montgomery
Oroville and Allied Communities Chamber of Commerce—A W Ford sec, Memorial Hall 124 Montgomery

CHURCHES

Baptist

East Side—Yard cor Washington, Rev J F Huckleberry pastor, h411 Orange
Mount Olive—836 Grant av, Rev A Burns pastor
Oro Vista—1415 Florence, Rev S H Green pastor, h1415 Florence

Catholic

St Thomas—1110 Bird, Rev J J Hynes rector, h1106 Bird

Congregational

First—Bird se cor Oak, Rev W J Johnson pastor

Methodist

Bethel—1511 Florence, Rev G W Dabney pastor, h1338 Danielson
First—Robinson sw cor Lincoln, Rev Forrest Petersime pastor, h510 Lincoln

Miscellaneous

Chinese Joss House, w end Broderick
Church of Jesus Christ of Latter Day Saints—Gardella Hall
Glad Tidings Mission—309 Montgomery, G A Ellenwood pastor

CLUBS

Achaean Club—Union Hotel
Elks Club—Meets 2d and 4th Wednesdays I O O F Hall, Wm Richards sec
Exchange Club—416 Myers
Fellows Club—Meets Thursdays
Rotary Club—416 Myers

PARKS AND PLAYGROUNDS

Baseball Park—Bridge cor Gawthorne av

PUBLIC LIBRARIES

Butte County Free Library—Carmelita Duff librarian, 518 Huntoon
Christian Science Reading Room—Mrs Jessie Richards librarian, 306½ Myers, hold services in Superior Court room Sundays
Oroville Public Library—Mrs Edith S Simons librarian, 901 Montgomery

SECRET AND FRATERNAL SOCIETIES

American Legion

American Legion Oroville Post No 95—Meets 1st and 3d Thursdays Memorial Hall, Geo Gerson adj

Masonic

Hall 412-14 Myers

Oroville Lodge No 103 F and A M—Meets 1st Tuesday each month, H H Decker sec
Franklin Chapter No 20 R A M—Meets 2d Thursday each month, C G Crowe sec
Oroville Commandery No 5—Meets 3d Wednesday each month, H H Decker recorder
Sciots No 19—Meets 2d Friday each month, Harry S Hills sec

Order of De Molay

Oroville Chapter—Meets 1st and 3d Friday, Guy W Thorne scribe

Order of Eastern Star

Semper Fidelis Chapter No 119—Meets 1st and 3d Thursday, Mrs H C Hill sec

Benevolent and Protective Order of Elks

Oroville Lodge No 1484—Meets I O O F Hall, W M Richards sec

Fraternal Benefit Society

Fraternal Benefit Society—Meets 1st Wednesday each month I O O F Hall

Fraternal Brotherhood

Fraternal Brotherhood—Meets 1st Friday each month Gardella Hall

Fraternal Order of Eagles

Oroville Aerie No 149—Meets 1st and 3d Tuesday in I O O F Hall, W J Sharkey sec

Independent Order of Odd Fellows

Oroville Lodge No 59—Meets every Monday I O O F Hall, H H Decker sec
Oroville Encampment No 22—Meets 1st and 3rd Fridays I O O F Hall, H H Decker scribe
Orange Grove Rebekah Lodges No 84—Meets 2d and 4th Fridays I O O F Hall, Mrs Geo Graham sec

Independent Order of Red Men

Ute Tribe No 180—Meets Tuesdays Gardella Hall, A E Camp sec

Degree of Pocahontas

Euhala Council No 89—Meets 2d and 4th Wednesdays Gardella Hall

Knights of Columbus

Knights of Columbus—Meet 2d and 4th Fridays Gardella Hall

Knights of Pythias

Oroville Lodge—Meets every Monday Gardella Hall, J H Bowers sec

Pythian Sisters—Meets 1st and 3d Mondays Gardella Hall

Loyal Order of Moose

Oroville Lodge No 519—Meets Thursdays Gardella Hall, E F Mitchell sec

Modern Woodmen

Modern Woodmen—Meet 3d Friday Gardella Hall

Woodmen of the World

Citrus Circle No 117—Meets 2d and 4th Thursdays I O O F Hall, Mrs Nettie I Thunen sec

"The DIRECTORY IS THE COMMON INTERMEDIARY BETWEEN BUYER AND SELLER."

R L Polk

FLOYD HANN
CONTRACTOR AND BUILDER
ESTIMATES ON ALL WORK
4240 Sacramento Av. CHICO, CALIF. Phone 1226

POLK'S

OROVILLE CITY DIRECTORY

1927-28

R. L. POLK & CO. OF CALIFORNIA, Publishers

ALPHABETICAL LIST OF NAMES

For list of abbreviations see page 30

A & W Root Beer (John Grubbs W S Maccallan) 307 Huntoon
Aaronson Mary M (wid Geo E) r1020 Montgomery
Abaitua Philip (Jessie) millmn h1510 Robinson
Abbott Chas A (Jessie) lmbrmn h816 Bridge
Abbott Mary H Mrs r816 Bridge
Ackerman Geo L h717 Veatch
Ackerman Martha (wid Geo) r717 Veatch
Adams Kenneth E clk Sharkey's Service Station rt rt A
Adkins Andw A h311½ Oliver
Adkins Esther M stdt r1326 Danielson
Adkins Matilda E (wid Danl C) h1326 Danielson
Aguilar Peter (Magdaline) lab h1343 Danielson
Aicega Martin (Micaela; Hotel Espanol) h811 Veatch
Albright Casimire B (Valaria) blksmth h1412 Pomona
Albright Lloyd tchr Bird Sch
Aleck Gus (Angelica; Ora Vista Rooms) h C nr Rosbin av
Alexander Wm M (Pearl R) chf dep Sheriff h1514 Montgomery
Alikos Geo clk Louis Pappas r315 Montgomery
Allen Andw A lab r Mrs M E Allen
Allen Byron C millmn r Mrs M E Allen
Allen Geo W (Sarah) carp h1303 High
Allen Mary E (wid C A) h D nr Palermo rd El Medio add
Allen Orson L millmn r Mrs M E Allen
Allen Wm W mining r311 Myers
Alpers Herbt L (Margt) millmn h1906 High
Alpers Wm cigars 324 Myers h1710 Bird
Alpers Wm J (Lucy) clk Wm Alpers h1004 Montgomery

DODGE BROTHERS MOTOR CAR
CHICO
Second Cor. Flume
Phone 88
MILLER-WATKINS CO.
OROVILLE
404 Montgomery
Phone 104

OUR THREE SPECIALTIES: ACCURACY—PURE DRUGS—COURTEOUS SERVICE
DRUGS THE LEE PHARMACY REXALL STORE
A. S. JONES, Prop.
BROADWAY AT 3d, ODD FELLOWS BLDG. Phone 10 CHICO

Ambrose Myrtle clk Oroville Bakery r D
Ambrose Wm S (Anna B) dept mgr Beal Furn Co h717 Pine
Ambrose Thorton A (Ivy) lab h510 A El Medio add
American House (Mrs Mattie Meades) furn rms 308 Montgomery
American Railway Express Co M L Marders agt 504 Myers
Anargyros John B (Laurel; Golden Feather Candy Store) h 1101 High
Anaynos Thos restr 313½ Montgomery r308 same
Anderson Chas S (Louise) eng h1516 Robinson
Anderson Chester A (Margt) tmstr h1306 Danielson
Anderson Jesse W (Amelia) h1203 High
Anderson Mary Mrs h433 Yard
Anderson Mildred Mrs h1411 Robinson
Anderson Orville B (Minnie) eng h1505 Bird
Anderson Robt N (Bertha) farmer h1318 Montgomery
Anderson Truman mech Gault & Junker r rt B
Anderson Walter stdt r1516 Robinson
Anderson Wm boxmkr r1505 Bird
Andoe Teddie R (Stella M) lab h N ne cor Danielson El Medio add
Andrew Ali h1321 Danielson
Andrews Chas A (Andrews & Mitchell) res Chico
Andrews Henry C asst woods supt Swayne Lmbr Co
ANDREWS HOMER B (Charlotte) Asst Postmaster h504 Mitchell Av Phone 588-R
Andrews Jennie J (wid A L) h1319 Robinson
Andrews Stanley (Phena) eng h1602 Robinson
Andrews Welton L chauf r1319 Robinson
ANDREWS & MITCHELL E F Mitchell Mgr Men's Clothing Furnishings and Shoes 322 Myers Phone 316
Anglen Savella r John Anglen
Anglen John (Anna) lab h C nr Danielson El Medio add
Angyal Louis mgr Oroville Fruit Exch r411 Park av
Annibell Jas millhd r609½ Bird
Arcadia Rooms (Mrs Margt Miller) 609½ Bird
Arnold John W (Agnes C) inspr h311 Oliver
Arruda Ada Mrs housekpr Union Hotel
Arruda John driver Oroville Creamery r Elgin Howe add
Ashley Elmer S (Marguerite E) asst mgr Bank of Italy Trust & Savings Assn h309 6th av
Ashley Isa W Mrs music tchr h406 A El Medio add
Ashworth Lee J (Ella) millhd h420 A El Medio add
Ashworth Thos (Bertha) lab h C nr Rosbin av El Medio add

CHEVROLET
GRAFE CHEVROLET MOTOR SALES
W. J. GRAFE, Prop.
SALES AND SERVICE
801 Montgomery OROVILLE Phone 709

KESSELRING'S MUSIC SHOP
Pianos and Musical Merchandise
Brunswicks and Radios 4420 2d ST. Phone 374-W CHICO

Atkins Geo A (Helen B) whsemn h243 Yard
Aurre Benj millmn r1817½ Pomona
Austin Iona sten r T D Austin
Austin Trube D (Lena G) notions Palermo rd ws 4 s C El Medio add
Auto Parts Agency J H Cook mgr 509 Montgomery
Autran Alf (Caroline) farmer h411 Wilcox av
Autran Fred dredgermn r411 Wilcox
Autran Geo dredgermn r411 Wilcox av
Autran Mary cannerywkr r411 Wilcox av
Azevedo John B (Isabel) carrier PO h1706 High
BACON WM D (Eunice) Bacon's Service Station) res Thermalito
BACON'S SERVICE STATION (W D Bacon) Auto Accessories Supplies and Repairing Gas Oils Etc Marysville Rd at City Limits Phone 73 (See left bottom lines and page 16)
Bago Amelia r816 Bird
Bailey Frank J (Nellie S) clk h516 Lincoln
Bailey Ivan stdt r1428 Florence
Bailey Jas A (Lulu) woodsmn h1428 Florence
Bailey Lloyd woodsmn r1428 Florence
Bailey Wm millmn r1428 Florence
Baker Alf F (Annalene) planermn h C nr Rosbin av El Medio add
Baker Coney millhd h381 A El Medio add
Baker Ellen Mrs r809 Veatch
Baker Fredk C (Ellura) slsmn Swayne Lmbr Co h721 Pine
Baker Saml R (Hattie) auto trmr 412 Montgomery h619 Pine
Baldwin Donald W (Ruth) v-pres-treas Butte County Title Abstract Co h315 Brereton way
Baldwin Herbt A (Alta) sec Butte County Title Abstract Co h206 1st av
Baldwin Wm C electn Joslyn's Electrical Store r1025 Montgomery
Baldwin Wm T (Rosalee) pres Butte County Title Abstract Co h1025 Montgomery
Ball Jack C carp r510 Robinson
Ballard Arth B (Isabelle) ticket clk WPRR h531 Park av
Baltimore Grill (P G Wallace Thos Koukis) 325 Myers
Bancroft Addie W Mrs h120 Bridge
Bangle Lawrence G (Maurine) lab Shell Co h301 Montgomery

Title Insurance & Guaranty Co.
Assets $2,000,000—Title Insurance and Escrows
411 HUNTOON OROVILLE, CALIF. PHONE 254

GRISWOLD LUMBER CO.
MANUFACTURERS AND DEALERS IN LUMBER 948 S. BROADWAY PHONE 130 CHICO, CALIF.

BANK OF ITALY NATIONAL TRUST & SAVINGS ASSN F L Humphrey Mgr Elmer S Ashley Asst Mgr Geo P Sollars Asst Cashr 526 Montgomery cor Myers Phone 17

Banks Mary (wid R B) r1411 El Noble

Banks Thos (Mary) millmn h1411 El Noble

Barefoot John W (Ethel) pntr h417 2d av

Barker Jane Mrs lndywkr New Method Lndy & Clnrs r413 A El Medio add

Barker Marie Mrs h413 A El Medio add

Barnett Daisy (wid L W) r908 Myers

Barry Ann Mrs clk Log Cabin Bakery r1011 High

Barry Jas (Jenny) carp h1418 El Noble

Barth Sophus lab h Wyandotte rd nr El Noble

Barton Rodney J (Averyl) millmn h505 Mitchell av

Barton Todd h1511 El Noble

Barton Walter S (Linda) brkmn h105 Bridge

Barton Wm A h311 Oliver

Bartosch Reinhart E (Reba) meat ctr W E Johnson h407½ Downer

Bartz Chas lab r321 Montgomery

Bascom Henry h rear 400 Oro Vista av

Baseball Park Bridge cor Gawthorne av

Basim Hal (Bertha) auto mech W G Pillsbury h803 6th av

Bass Lucile M tchr Burbank Sch r1519 Bird

Bassett Carl H (Ada E) carp h607 3d av

Bassett Leonard N tmkpr r607 3d av

Bateman Blanche r1520 Pomona

Bateman John L (Nellie) h1520 Pomona

Bates Elsie clk Golden Feather Candy Store r400 Wilcox av

Bates Ulysses S (Viola) h400 Wilcox av

Bauer Ralph (Frankie) uphol Beal Furn Co h112 Washington

Baum Leslie F J Wolfe r1312 Bird

BEAL FURNITURE CO INC Harry P Beal Pres Frank Hosking Sec-Mgr Complete Home Furnishers 409 Myers Phone 148

Beal Harry P (Winifred) pres Beal Furn Co Inc h528 Wilcox

Beam John F (Ophelia) gdnr h1604 Montgomery

Bear Joshua H h1412 Brown

Bedeau Charles W (Anna) meat ctr h Palermo rd se cor Fort Wayne Howe add

Bedwell Frank barber Albt Stephens res Tourist Park

Beever Amos E mgr Oroville Soda Wks r1117 Robinson

Beever Monte (Anna) h1001 Robinson

Oroville Granite & Marble Works
Cemetery Memorials
1314 High, Oroville Edw. I. Pynchon, Prop. Phone 630-J

CHICO TIRE & AUTO SUPPLY CO.
"YOU GET MORE FOR YOUR MONEY HERE"
625 BROADWAY PHONE 967 CHICO, CALIF.

Beever Oscar R (Mamie E) swtchmn Coast Rock & Gravel Co h1008 Robinson

Beever Ralph P (Anna) driver Oroville Soda Wks h416 Bridge

Behnke Edgar baker Log Cabin Bakery r1207 Montgomery

Beik Eliz M tchr r1218 Bird

Beik Frieda M tchr Oroville Union High Sch r1218 Bird

Beik Henry A (Margt J) h1218 Bird

Beik Howard enamler r424 Bridge

Beik John (Mabel) pipeftr h424 Bridge

Beik Laurence driver r424 Bridge

Belden Chas (Lucille) miner h1617 Robinson

Belden Lucille Mrs clk J E Ring r1617 Robinson

BELDING CHAS F County Clerk h411 Robinson

Belfranci Ruth stdt r211 Pine

BELFRANCI T J (Marie) Contractor and Supervisor of Construction Sewage Disposal Tanks Concrete Fence Posts Sidewalk Work Stone and Brick Work Artificial Stone Concrete Work Fountains Etc 211 Pine Phone 563-R

Bell Alf J (Eliz) carp h506 3d av

Bell Edgar E (Willie) telg opr WPRR h32 Mitchell av

Bell Fivian L (Emma C) h1011 Montgomery

Bell Geo lab h414 Pine

Bell Percy (Laura E) lab h1414 El Noble

Bell Timothy L slsmn Cash Mercantile Stores r1011 Montgomery

Belmont Louise (wid F T) r1100 Bird

Bendle Edgar J lab h115 Orange av

Bendle Eliz G r115 Orange av

Bendle Kate F r115 Orange av

Benjamin Arth (Berta C; Benjamin Radiator and Fender Works) h520 Pine

Benjamin Berta Mrs clk County Treas and Tax collr r520 Pine

Benjamin Building 520½ Montgomery

Benjamin Etta (wid Wm) r520 Pine

Benjamin Geo P powdermn h511 3d av

BENJAMIN RADIATOR AND FENDER WORKS (Arthur Benjamin) Authorized United Motor Service Harrison Radiator All Work Guaranteed 310 Lincoln Phone 446-R

Benneche Ivar M bkpr Sterling Lmbr Co r700 Myers

Bennyhoff Fred (Nan W; IXL Rooming House) h304 Montgomery

Benson John lab h1014 Spencer av

Bentz Estella B clk SNRy

SAN FRANCISCO WELDING WORKS
Acetylene and Electric Welding
PORTABLE OUTFITS
4545 EIGHTH. COR. SALEM CHICO. CALIF.

Telephone 13 CHICO SODA WORKS
SODA WATERS, MINERAL WATERS, BEVERAGES 4946 5th St.

Bernhard Chas (Anna C) rancher h727 Pine
Best Wm (Bertha) millhd O A Peter h101 Montgomery
Bethel M E Church Rev G W Dabney pastor 1511 Florence
Bethel Russell bkpr First Natl Bank r702 Bird
Better Chas A waiter r406 Myers
Bettinger Gene clk Sharkey's Service Sta
Bettinger John clk Sharkey's Service Sta
Betty Jean Shop (Madeline Gibbons) ladies furngs 312 Myers
Bidleman Geo r1610 Montgomery
Bidleman Geo R (Emma; Dutch's Restaurant) h503 Park av
Bidleman Leslie restwkr r1610 Montgomery
Bidleman Wm E (Carrie) cook h406 Myers
Bidwell Bar Park Assn H S Hills pres C M Coggins sec 614 Bird
Bidwell Chas (Jennie) lather h Palermo rd ws h s Fort Wayne Howe ad
Biles Jas slsmn r907 Montgomery
Billings Walter M formn Oroville Register Pub Co r407 Downer
Bills Alvin W civ eng r1333 Brown
Bills C L Hardware Inc H F Bills v-pres-gen mgr 602 Montgomery
Bills Hary F v-pres-gen mgr C L Bills Hdw Inc r1122 Montgomery
Bills Nancy Mrs h1007 Montgomery
Bills Robt M (Kate) h1333 Brown
Binda Josephine clk Leonard Carlin
Binda Laura (wid Chas) r Leonard Carlin
Binet Edw C (Selina) h521 Myers
Bingham Jas M (Adel) mgr Diamond Match Co h621 Hammond av
Bird Marie (wid Henry) h1604 Safford
Bird Mollie Mrs lndywkr New Method Lndy & Clnrs r1620 Montgomery
Bird Street Grammar School 1111 Bird
Bishop Arden (Leona) linemn PG&ECo h1710 Robinson
Bixler Howard L lab r616 Lincoln
Bixler Ralph B driver Ophin Meat Mkt r616 Lincoln
Bixler Roy M (Alta C) swtchmn h616 Lincoln
Black Bert J (Oroville Cafe) r414 Huntoon
Blackmore Ida Mrs tchr Eastside Sch r rt A bx 147
Blackwell Chas (Lauise) lab h1815 High
Blackwell Michl (Gladys) lab h406 Park av
Blair Billie r716 Veatch

BACON'S SERVICE STATION
GENERAL AUTO REPAIRING — ACCESSORIES AND SUPPLIES
GAS, OILS, ETC.
MARYSVILLE RD. AT CITY LIMITS Phone 73 OROVILLE

KITRICK & HALL
Wholesale Grain Dealers—Warehouses—Insurance
Offices: CHICO, DURHAM, OROVILLE

Blair Delmas J staty eng r716 Veatch
Blair Thos C Sadie) shoe repr 206 Myers h716 Veatch
Blodgett Chester millmn h1817½ Pomona
Blood Chas A (Sarah J) h608 Pine
Blotcky M I mlnr 414 Myres res Sacramento
Bloxham Roy (Grace) shop formn Gault & Junker r rt B
Blunt Anna Mrs r24 Mitchell av
Board of Education (City) Ray Leonard M W Wells W A McAdams H S Hills C L Boyle supt 1111 Bird
Boar dof Education (County) F B Smith pres (Biggs) Geo T Berry sec (Durham) S P Robbins (Chico) Court House
BOARD OF SUPERVISORS C E Porter Dist 1 Chairman Geo Meeker (Chico) Dist 2 F L Roohr (Chico) Dist 3 Jas Craig (Gridley) Dist 4 H W White (Oregon City) Dist 5 Court House
Bokman Sarah (wid Benedict F) nurse h1311 Safford
Bolles Emma Mrs r412 Lincoln
Bolles Helen tchr r412 Lincoln
Bolles Walter E (Clarice) treas Olive Products Co and mgr Ehmann Olive Co h Floral av cor New Montgomery
Bondurant H L Co H L Bondurant mgr dry goods 609 Bird
Bondurant Heber L (Greta) mgr H L Bondurant Co h263 Yard
Bonnec Frank lab r502 Montgomery
Bonner Le Roy O clk WPRR r519 Robinson
Bonner Steph F (Pauline) bkpr Swayne Lmbr Co h1217 Bird
Boone Mayfield (Agnes) clk Taber's Cash Grocery res Thermalito
Boothe Clyde Mrs clk Cal Water Service Co h410 3d av
Boring Bertha waiter r518 Wilcox
Boring D Merrill First Natl Bank r518 Wilcox av
Boring John H (Lizzie I) carp h308 Bridge
Boring Sophia (wid David) cook h518 Wilcox av
Bosch Wm (Irma) firemn h919 Placer la
Bottjer Carl (Frances) clk h820 Grant av
Bottjer Louis lab h910 Placer la
Bower Halcia E tchr Oroville Union High Sch r310 1st av
BOWERS JOSEPH H (Maggie D) City Treasurer and Tax Collector h210 1st Av Phone 411-R
Bowlden Earl T (Celenia) millhd O A Peter h Palmer rd
Bowman Benj J (Myrtle; Bowman & Washburn) h1010 Montgomery
Bowman & Washburn (B J Bowman Alvin Washburn) barbers 616 Montgomery

G. D. WILLIAMSON, Pres. J. G. WILLIAMSON, V-Pres. C. R. CRIPPEN, Sec.
VALLEY CONCRETE PIPE & PRODUCTS CO.
Irrigation Systems Designed and Installed
Twenty-second and Park Av. CHICO, CALIF. Phone 604-W

ROY FERRELL
REAL ESTATE, LOANS AND INSURANCE
"EXCHANGES A SPECIALTY"
338 Main St. Phone 71, Res. Phone 946 CHICO, CALIF.

Boyd Elbur B (Helen S) grader Swayne Lmbr Co h1206 High
BOYLE FRANK W County Purchasing Agent res Pleasant Valley Road Phone 20-F-22
Boyle John C (Rae E) h215 Bridge
Boynton Claude B (Edna M) civ eng h519 Veatch
Boynton Kate H (wid S S) pres Oroville Register Pub Co h903 Bird
Braden Building 717-19 Montgomery
Braden Harriet (wid G W) h912 Robinson
Bradley Jos J (Edith) auto repr 800 Montgomery h405 7th av
Bradley Moreen (Rita) slsmn h1012 Montgomery
Bradley Wm I (Ida C) Melbourne House) h723 Montgomery
Bradley Wm M (Ella) lab h1422 Danielson
Brady Jesse L (Stella) h1004 Robinson
Brady Lawernce E waiter h916 Placer av
Braley Elias T linemn WPRR r116 Montgomery
Brandt Chris (Sarah) tailor h718 Grace
Brandt Mary I bkpr C L Bills Hdw r718 Grace
Brandt Robt C rancher r718 Grace
Branham Benj F (Breva) h H nr Rosbin El Medio add
Brannon W J yd formn Diamond Match Co r High
Brashear Colburn J h rear 1428 Brown
Bratton Dolores Mrs sten Western Canal Co h1602 Bird
Bratton John W (Dolores) meat ctr Quality Mkt h1602 Bird
Breeden Romeo (Josephine) millkmn h708 7th av
Breedlove S G firemn r1008 High
Brennan Bobbie M r1019 High
Brereton Emerson D (Netie; Oroville Creamery) h20 Bridge
BRERETON JOHN JR (Sarah) Public Accountant 1004 Montgomery Phone 251-W
Brewer C Arth (Nellie) millwright Swayne Lmbr Co h806 Veatch
Brians Wm C (Ellen) millwright h B nr Claremont El Medio add
Briggs Arth C (Anna W) notions 412 Myers h1209 Robinson
Brinkerhoff Erbie F (Myrtle) hatter h rear 1008 Quincy rd
Brinkerhoff Taylor R (Leota) rural carrier PO r rear 1006 Quincy rd
Broadley Jos J (Edith) h405 7th
Brooks Oscar W (Georgia) bmkr h28 Mitchell av
Brooks Vivian R Mrs dep County Auditor h528 Wilcox
Brooks Wm H (Tillie) eng h1308 Safford

A. C. TUCKER REAL ESTATE AND INSURANCE
IRRIGATED ORANGE LANDS
320 MYERS PHONE 429 OROVILLE, CALIF.

MONEY BACK GUARANTEE ON ALL OUR WORK
HICKS
MACHINE WORKS
OUR MOTTO: PROMPT AND EFFICIENT SERVICE
WILLIS W. S. HICKS, Master Mechanic
1529 OLEANDER ST. PHONE CONNECTION

BROUSE FRED R (Margaret) Salesman Miller-Watkins Company Distributors Dodge Brothers Motor Vehicles Graham Brothers Trucks h412 5th Av Phone 201-J
Brown Annie (wid Wm H) r207 Leah ct
Brown Bertha Mrs h1402 El Noble
Brown Bonnie Mrs h1420 Danielson
Brown Clyde I (Mary) trucking h426 Bridge
Brown Emery W (Virginia) cond h505 Wilcox av
Brown Ernest A (Madge) clk C H Mott r Garden Ranch
Brown Geo meter rdr r116 Bridge
Brown Geo E (Virginia) real est 702 Bird r Quincy rd
Brown Harold C millmn r919 Robinson
Brown Jas D (Cath) cond h909 Spencer av
Brown Louis C (Doly) h815 Lincoln
Brown Marie Mrs pantrywkr Union Hotel h404 4th av
Brown N J lab r815 High
Brown R lab r321 Montgomery
Brown Walter H (Ruth J) eng h207 Leah ct
Brown Walter H (Eva B) waiter h514 Pine
Brownson Jos W (Eliz E) swtchmn h901 Robinson
Buckman John (Violet) formn Records & Brandt h1023 Safford
Buettner Geo (Emma) jan h607 4th av
Bullard Allen S (Mattie; Empire Welding Wks) r Thermalito
Bullard John C (Cassie) h Palermo rd se cor A El Medio add
Bullard John H (Julia E) h1206 Robinson
Bumgarner Jess dep County Road Engineer r Wyandotte
Bump Jacob (Martha) plmbr J C Myers h704 6th av
Bundy Blanche (wid C A) h1205 Brown
Bundy Serena B (wid J B) r1617 Robinson
Burbank Primary School Palermo rd es bet C and D El Medio add
Burch Beatrice L phone opr r John Anglen
Burch Frank L (Eliz) carp h C nr Danielson El Medio add
Burch Leota opr PT&TCo r C nr Danielson
Buroughs Frank C (Pearl) chauf A Vaughan & Son res Pleasant Valley
Burt Aaron acct h203 3d av
Burt Fredda r203 3d av
Bushey Malah A C Briggs r905 Hewitt av
Bushey Wm J (Roxie) carp h905 Hewitt av
Butler E Curran Vieva) h407 A El Medio add
Butler Elba J (Lena A) mstr mech h Fort Wayne ne cor Rosbin av Howes add

W. H. HUSTED
A-C SPEEDOMETERS AUTOMOTIVE ELECTRICIAN AMERICAN-BOSCH MAGNETOS
PHILCO BATTERIES, DELCO-REMY AND KLAXON
4415 Sixth, Bet. Main and Broadway CHICO, CALIF. Phone 490

GRAIN
Phone 181
MILL
16th and Chestnut

NORTHERN STAR MILLS
Flour — Feed — Grain
CHICO CALIFORNIA

FEED
Phone 1091
STORE
108 Main Street

Butte Cafe (Lim Sing) 319 Huntoon
Butte County Conservation Assn Earl Webber sec 124 Montgomery
Butte County Court House Annex 420 Lincoln
BUTTE COUNTY FREE LIBRARY Carmelita Duff Librarian 518 Huntoon Phone 166
BUTTE COUNTY TITLE ABSTRACT CO Wm T Baldwin Pres W G McAdams V-Pres H A Baldwin Sec D W Baldwin V-Pres-Treas 407 Huntoon Phone 38
Butz Chester (Mary) h914 Quincy rd
BYBEE EUG S (Lucy L) County Probation Officer City Hall r Chico
Byrne Alice v-prin Bird Sch r rt A
Caborn Richd H (Emma) clk Skaggs Safeway Stores h819 Myers
Caborn Robt E millmn r819 Myers
Cabral Jos r409 Wilcox av
Cabral Manuel dredgermn h409 Wilcox av
Caldwell Wm E (Carrie M; S J's Place) h1510 Florence
California Water Service Co A A Davis mgr 606 Bird
Callander Everett L teller First Natl Bank r411 Park av
Calvin Eleanor sten r1417 Safford
Camp A Earl sawyer r T D Austin
Camp Albt E (Sarah) orcherdist h1429 Myers
Campbell Chas W (Inez) acct h201 2d av
Campbell Donald clk r201 2d av
Campbell Dorothy stdt r201 2d av
Campbell Helen tchr Burbank Sch r rt A
Campbell Inez Mrs tchr Bird Sch r201 2d av
Campbell Jean stdt r201 2d av
Campbell John U (Mary) h700 Veatch
Campbell Jos S h rear 1100 Montgomery
Campbell Mark h1417 High
Campbell Neal (Marie) cond h916 Spencer av
Campbell Paul W clk Bank of Italy res Quincy rd
Campbell Robt stdt r201 2d av
Camerino Chas (Carmen) millmn h1518 Florence
Camerino Louis (Manuela) h1523 Florence
Camper Chas W (Reba) car inspr h1414 High
Camper Lillian stdt r1414 High
Cannon Allen A (Annie) lab h1215 Myers
Cannon Simon r1215 Myers
Capurri Angela h1407 Pomona
Carbary Thos J (Minnie) pntr h1519 Robinson

JOSLYNS ELECTRICAL STORE
WALTER P. JOSLYN
Electric Appliances, Supplies and Wiring
Edison Phonographs and Records
317 MYERS STREET Telephone 101 OROVILLE, CALIF.

"START FROM SHARKEYS"
OROVILLE, CALIF. (See Page 18) PHONE 64

Carlin Leonard D (Kath) gro h Palermo rd nw cor Idora Howe add
Carlton Cleo clk Westwood & Vaughan r rt B
Carlton David C (Beryl C) clk h D nr Rosbin El Medio add
Carnahan Forrest B (Rose A) clk Taber's Cash Grocery h 1803 Pomona av
Carpenter Chas W (Sarah E) chf linemn WPRR h116 Montgomery
Carras Anton lab r321 Montgomery
Carroll Chas F (Lilly) h Elgin nr Danielson Howes add
Carter Morris B r525 Wilcox av
Carter Ruby Mrs lndywkr h217 Montgomery
Casagrande Lester A (Crystal M) lino opr Oroville Mercury h1144 Montgomery
CASE E L & SONS H H Van Tongeren Mgr Furniture Floor Coverings Stoves and Ranges 717-19 Montgomery Braden Bldg Phone 354-W (See front cover and page 22)
Case Ralph slsmn E L Case & Sons r912 Robinson
Cash Mercantil Stores Co (H J Sedgwick 716 Montgomery
Caston Martin V (Edna) eng h Palermo rd es 2 s A El Medio add
Cassimus Alex (Olive Grill r609½ Montgomery
Cassimus Mike waiter r609½ Montgomery
Cate Blanche Mrs lndywkr res Highland Park
Cate John W (Marie B) cond h327 Orange av
Cauthard Harry F (Flora) mgr Western Canal Co h807 Robinson
Cehand Clement R driver F O Pohl
Cehand Jas D firemn F O Pohl
Cerney Vincent (Nellie) picture frames 712 Bird
CHAMBER OF COMMERCE W A Finney Pres Arthur W Ford Sec 124 Montgomery Phone 57
Chamberlen Vernon D drykiln opr r1206 Robinson
Chambers Chas E dredgermn r1207 Bird
Chambers Erminie (wid Allen B) h1907 Pomona
Chambers John V stdt r1907 Pomona
Chambers R Douglas stdt r1907 Pomona
Chambers Ruth stdt r1907 Pomona
Chaplin Chas T ditch tndr Oroville-Wyandotte Irrigation Dist r rt B
Chappel Jack (Florence) storekpr h822 Pine
Chappelle Laura G (wid Wallace H) h225 Linden av
Chase Clyde E r810 Gray
Chase Elmer L (Eliz M) miner h810 Gray
Chase Marguerite I stdt r810 Gray

BRUCE D. WOODROFFE
Electric Refrigeration — Ice Making Machinery
"SHEET METAL WORKS"
4747 NINTH PHONE 218 CHICO, CALIF.

Butte Electric Motor Works
Electric Machinery Rewound and Repaired
New and Used Motors For Sale and For Rent
743 Broadway Chico Phone 1230

Chase Roy L (Alta M) plstr h711 Gray
Chastain Dorothy cannery wkr r1701 Gardella av
Chastain Henry (Lily) miner h1701 Gardella av
Chastain Pearl cannery wkr r1701 Gardella av
Chatfield Chas J driver Union Ice Co r1407 Bird
Cherin Bros Inc J H Cherin pres M T Cherin treas men's furngs 605 Montgomery
Cherin Jerome H (Sylvia) pres Cherin Bros Inc h16 Gawthorne av
Cherin M Theo treas Cherin Bros Inc r16 Gawthorne av
Chesley Willis A clk SPCo res Biggs
CHEVROLET MOTOR CARS Grafe Chevrolet Motor Sales Dealers 801 Montgomery Phone 709 (See left bottom lines and page 17)
Chin Wing He Chinese herbs 200 Lincoln
Chinese Joss House w end Broderick
CHIROPRACTOR—G PARKER TUBBS Phone 649-W 501 Myers cor Robinson (See left bottom lines and page 20)
Chittim Wm H (Marie gasmkr h806 Gray
CHOCOLATE SHOP THE (R L Jones) Confectionery Fountain Service Light Lunches 410 Myers Phone 100
Christian Science Reading Room Mrs Jessie Richards librn 7 Ostroski bldg
Chubb Ervin L (Hattie A) cashr WPRR h1416 Brown
Chubbuck Jas M h1008 Hewitt av
Cicero Julius J (Henrietta) carp h1006 Qunicy rd
CITY OF PARIS (E Meyer & Co) Department Store 418-24 Myers Phone 71
CITY OFFICERS—
  Trustees—W T Baldwin Pres Edw Steadman Saml Marks Chas Schleef and J A Huntington City Hall
  Attorney—R A Leonard 1 First Natl Bank bldg
  Chief of Police—J O McAtee 518 Montgomery
  Clerk and Judge—J W Gibson 518 Montgomery
  Engineer—S J Noris 803 Bird
  Marshal and License Collector—J O McAtee 518 Montgomery
  Plumbing Inspector—Jacob Bump 714 Montgomery
  Superintendent of Streets—E B Shreve 518 Montgomery
  Superintendent of Schools—C L Boyle 1111 Bird
  Treasurer and Tax Colector—J H Bowers 518 Montgomery
Clarenback Geo r502 Montgomery
Clarey Gladys I clk J E Ring r417 2d av
Clark Francis (Melva) firemn h416 Park av

J. L. JAMES—GENERAL INSURANCE
Real Estate — Surety Bonds — Loans
702 BIRD STREET PHONE 168 OROVILLE. CALIF.

CHICO STEAM LAUNDRY
L. P. OLKER, Proprietor
First-class work. Prompt delivery. We aim to please. If our work pleases, tell others. If it doesn't, tell us. The prices and quality of our Wet Wash and Rough Dry for families will please you. Try it.
NINTH AND FLUME STS. TELEPHONE 183 CHICO, CALIFORNIA

Clark Gladys sten Oroville Fruit Exch r1813 Robinson
Clark Louis W (Hattie M) C S prac h221 Montgomery
Clark Mary A (wid Horace) furn rms 407 Downer
Clark Minnie tchr h1210 Robinson
Clark Wm lab h914 Placer la
Clark Wm storekpr PG&ECo r407 Downer
Clarke Kittie clk Union Hotel r311 Myers
Clarke Minnie tchr Bird Sch r1201 Robinson
Clemens Eliz (wid Jesse) h221 Bridge
Clements Wm E (Edna) h1508 Robinson
Clemo Edgar W (Margt E) real est h253 Yard
Clemo Margt E Mrs tchr Oroville Union High Sch r253 Yard
Clindinin Edith tchr Bird Sch h508 3d av
Cline Sarah J Mrs r1313 Safford
Coast Rock & Gravel Co H W Thorne mgr s end 3d av
Coats Harrison (Maude) pntr h114 2d av
Cobb Martha r1312 Bird
Cobb Sue J (wid Sherman) h1312 Bird
Cochran Herman J teller Bank of Italy r903 Pine
Cochran Thos E (Mary) lab h903 Pine
Coggins Cyril adv mgr Oroville Register Pub Co r906 Bird
Cohen Benj (Hannah) h8½ Elma
Cohen Louis r8½ Elma
Cohen Louie clk PO r715 Robinson
Cole Robt L (May) oiler Coast Rock & Gravel Co h1204 Brown
Cole T R lab PG&ECo r Thermalito rt A
Collett F W driver h Palermo rd ws 3 s C El Medio add
Colter Saml R (Mary A) cond h116 Norton
Comer Glenn R with Oroville Mercury r701 6th av
Comer John M (Clara) milkmn h701 6th av
Compton Arth W (Hilda A) h1117 High
Coney Lessie Mrs h934 Broderick
Conklin Martin (Flora E) carp h1598 Florence
Conley J lab r321 Montgomery
Conner Jas E cond r510 Robinson
Connors David D (Mary J) cook h904 Bird
Conway David hlpr Union Hotel r311 Myers
Cook Jay H (Helen S) mgr Auto Parts Agency h1506 Robinson
Cook Lottie (wid I E) factywkr h C nr Palermo rd El Medio add
Cook Robt A (Mary J) h812 Huntoon
Cook Sarah E (wid I H) r1506 Robinson
Coombs Wm L (W L Coombs Co) r403 Montgomery

A. M. COLEMAN
Automobile Painting—Tops—Curtains—Upholstering
926 MAIN CHICO, CALIF. PHONE 534-J

Telephone 13 CHICO SODA WORKS
SODA WATERS, MINERAL WATERS, BEVERAGES 4946 5th St.

COOMBS W L CO (W L Coombs) Authorized Duco Station Auto Painting and Furniture Refinishing 403 Montgomery Phone 228
Cooper Nathan (Wilie) millmn h1402 El Noble
Corbin Chas r1202 Bird
Corbin Geo (May) cond h1202 Bird
Cormick Howard P (Jessie) shoe repr 310 Myers h Palermo av cor A
Corigan John W (Hilda) cond h920 High
Costa Louis (Mary H) blksmth 409 Montgomery h 219 Montgomery
Costello Edw J (Cath E) slsmn h1010 Hewitt av
Costello Jas msngr PO r1010 Hewitt av
Costerisan John R (Myldred) lab PG&ECo r Palermo rd rt B
Coulter Howard h1618 Robinson
Countryman Cliford S logger h371 A El Medio add
Countryman Frank D (Lillian) lmbrmn h407 Bridge
County Court House Huntoon bet Bird and Robinson
County Home Demonstration Agent Irene Fagin 124 Montgomery
County Jail Court House Square
COUNTY OFFICERS—
  Agricultural Agent—H E Drobish 124 Montgomery
  Assessor—A E Morton Court House
  Auditor—Mrs L A Richards Court House
  BOARD OF SUPERVISORS—C E Porter Dist 1 Chairman Geo Meeker Dist 2 F L Roohr (Chico) Dist 3 Jas Craig (Gridley) Dist 4 H W White (Oregon City) Dist 5 Court House
  Clerk—C F Belding Court House
  Coroner C W Toland 920 Robinson
  District Attorney—J A McGregor
  Horticultural Comnr—C H Kinsley
  Law Library—Mrs Leone McCallum librn Court House
  Probation Officer—E F Bybee (Chico)
  Purchasing Agent—F W Boyle Court House
  Recorder—B F Hudspeth Court House
  Road Engineer—H H Hume Court House
  Sheriff—C W Toland County Jail
  Superintendent of Schools—J E Partridge Court House
  Treasurer and Tax Collector—Mattie R Lund Court House
Couris Geo (Cath) shoe repr Peter Karageris h802 Veatch
Court Roms (Mrs Gene Dahlmier) 617½ Bird
Covert Emma drsmkr r1607 Robinson

DR. G. PARKER TUBBS-CHIROPRACTOR
LICENSED PALMER GRADUATE MRS. G. PARKER TUBBS, Assistant
OFFICE PHONE 649-W RESIDENCE PHONE 649-R
ROBINSON AND MYERS STS. OROVILLE, CALIF.

KITRICK & HALL
Wholesale Grain Dealers—Warehouses—Insurance
Offices: CHICO, DURHAM, OROVILLE

Covert Nancy M drsmkr r1607 Robinson
Covert Wm H plmbr h1607 Robinson
Cowbrough Peter M r822 Pine
Cowee Merrill S (Beryl) millmn h412 Mesa
Cox B C (Carrie) lndywkr h614 Pine
Coyatos Mich (Hilda) h D nr Rosbin av El Medio add
Crabtree Albt J (Myrtle) clk h D nr Rosbin El Medio add
Crabtree Jas r A J Crabtree
CRAIG JAMES County Supervisor Dist 4 res Gridley
Craine Thos A (Mabel J) carp h414 Park av
Crane Ray (Retta) swtchmn h311 Oliver
Crane Sadie housekpr Union Hotel Annex r502 Montgomery
Crank Walter clk Cherin Bros r512 Bird
Cranley Mary tchr Bird Sch r517 Wilcox av
Cranley Robt E miner r517 Wilcox av
Cranley Teresa (wid Timothy) h517 Wilcox av
Cranmer Bert E (Georgiana) millwright Swayne Lmbr Co h1621 Bird
Cranston Ivan R (Nellie R) cond h1401 Brown
Cranston Richd stdt r1401 Brown
Cranston Roy stdt r1401 Brown
Crape Edw A (Mamie) clk Frank Meixner h311 Oliver av
Credit Association of Oroville John Brereton jr sec 314 Myers
Crescent Milk Co (T L McGinnis) 903 Pine
Cress Seth O (Jessie B) clk h928 Myers
Cresswell David millmn r1411 El Noble
Crofts Chas millwright r101 Montgomery
Cron Saml H (Clara) millhd h Elgin nr Danielson Howe's add
Cronk Joel D (Dolly) carp h921 Bird
Crowe Addie J r405 Wilcox av
Crowe Claude G (Ethel B h405 Wilcox av
Crowe Frances I tmkpr r405 Wilcox av
Crum C Otto carp O A Peter r103 Orange
Crum Morris T (Rosa) gro 316 Bridge h103 Orange av
Crump Arth (Lela B) bgemn WPRR h404 Bridge
Crutcher Glen E (Kathryn) lino opr Oroville Register Publishing Co h1207 Bird
CRYSTAL DRUG STORE (W H Davis M W Wells) The Kodak Store 527 Montgomery Phone 35
Cullie Wm A (Charlotte B) mens furngs 523 Montgomery h 108 Montgomery
Cummings Anna Mrs clk A C Briggs r1003 Montgomery
Cumings Leslie E (Anna) clk S J Goldie h1003 Montgomery
Cummings Douglas G lab r500 Bird

VALLEY CONCRETE PIPE & PRODUCTS CO.
CONCRETE BRICK AND BUILDING BLOCKS
Septic Tanks
Twenty-second and Park Av. CHICO, CALIF. Phone 604-W

CHICO ICE & COLD STORAGE CO.
1297 PARK AV., CHICO, CAL. ICE, COLD STORAGE, COAL MILL BLOCKS, FUEL OIL PHONE 102

Cummings Mary E (wid John E) h508 Bird
Cundy Harold mach r611 Veatch
Cundy Laura A (wid Thos) h611 Veatch
Cunha Chas F (Laddie) car inspr h rear 101 Bridge
Cunha Frank J (Louise) lab h101 Bridge
Cunningham Albt W eng r510 Robinson
CURRAN WM L (Kate; Curran's Furniture Store) h504 Bridge
Curran Wm R stdt r504 Bridge
CURRAN'S FURNITURE STORE (W L Curran) New and Used Furniture Stoves and Ranges Refrigerators Carpets and Linoleums and Upholstering "We Do Crating" 1204 Myers Phone 570 (See inside back cover)
Curry Wm C waiter r514 Pine
Curts Clark W (Lydia A) lab h903 Veatch
Cutting Edith Mrs r421 Robinson
Cyrus Lona r1212 Montgomery
Dabney Geo W Rev (Lela) pastor Bethel M E Ch h1338 Danielson
Daggett Jos L (Maria) carp h1201 Robinson
Dagl Wm R swtchmn r510 Robinson
Dahlmeier Gene Mrs (Court Rooms) h617½ Bird
Dahlmeier Louis W(Madge) h116 Bridge
Dahn Franz (Eliz L) lab h1117 Montgomery
Dal Porto Pauline with Butte County Free Libr r1006 Bird
Dalporto Vincent (Rose M) rancher h1006 Bird
Da Massa Eugenia (wid Attilio) h1211 High
De Massa Kath A sten Swayne Lmbr Co r1211 High
Da Massa Louis J clk r1211 High
Da Massa Paul lab r1211 High
Dames Barney H (Adelle) millmn h Wyandotte rd nr Florence
Damon Bun r404 6th av
Damon Gaylord clk r413 Downer
Damon Geo E grader r413 Downer
Damon Leonard J (Florice) driver Taber's Cash Grocery r 6th av
Damon Ulysses M (Pearl) sporting gds 319 Meyers agt Postal Teleg-Cable Co h413 Downer
Danforth Emma (wid Frank) h102 Bridge
Danield Owen G (Mabel) carp Swayne Lmbr Co h D nr Claremont El Medio add
Danields J F supt Oroville-Wyandotte Irrigation Dist r rt B
Dantin Michl lab r321 Montgomery

BYRON E. Graduates of Palmer School of Chiropractic MARY W.
FRANK & FRANK
CHIROPRACTORS
SPECIALIZING IN SPEAR'S PAINLESS SYSTEM OF ADJUSTING
409-411 FIRST NATIONAL BANK BLDG. Phone 667 CHICO. CALIF.

FLOYD HANN
CONTRACTOR AND BUILDER
ESTIMATES ON ALL WORK
4240 Sacramento Av. CHICO, CALIF. Phone 1226

Darby Austin E (Ruby) gro Wyandotte rd cor Palermo rd El Medio add
Darby Benj F h Palermo rd ws 1 s A
Daseler Wm C (Maude) blrmkr h913 Spencer av
Davey Wade D lab r219 Montgomery
Davey Wm L tractormn r219 Montgomery
Davi Rose Mrs clk J E Ring h1801 High
Davidson Newton (Christina) millhd h1014 Montgomery
Davis A F formn printer Oroville Mercury r815 High
Davis Andw A (Vera W) mgr Cal Water Service Co h1800 Robinson
Davis Andw A jr stdt r1800 Robinson
Davis Clyde K (Orilla J) lab h Greenville nr Palermo Howe's add
Davis Harry H (Mae L) carp h814 Gray
Davis Leonard (Ivy) h424 Mesa
Davis Marion L (Alta) tilemkr r1001 Spencer
Davis P eng Coast Rock & Gravel Co h1008 Bird
Davis Rose (wid Arth) h1801 High
Davis Sarah E (wid John) h1805 Bird
Davis Walter H (Fay C; Crystal Drug Store) h917 Myers
Davis Warren L (Florence) opr Coast Rock & Gravel Co h 1001 Spencer av
Dawson Chas (Florence) chauf h628 Huntoon
Day Albt A (Naomi) jan h1914 Pomona
Day Hattie bkpr Smith & Co r815 High
Day John Western Union Telg Co r815 High
Day Lewis lab r1420 4th av
Day Lucy V Mrs furn rms 815 High
Day Thos N r525 Wilcox av
Day Wm H (Lucy V) road mstr h815 High
Dealey Burdette F driver Union Ice Co r rt a Thermalito
Dealey Cath P clk r604 Veatch
Dealey Fred V millmn r604 Veatch
Dealey Minta P (wid E S) h604 Veatch
Deanda Sanovia lab h311½ Oliver
Decker Curtis J electn Hancock Electr Store res Thermalito
Decker Henry H (Mary J) mgr Gardella Hall h621 Lincoln
Defeo Andrea shoe mkr Hecker's Shoe Store r1410 Danielson
Deitz Edmund M tailor 311 Montgomery
De Lapp Harry (Lillie M) barber C H Smith
Delebar Jar (Bettie) clk h713½ Myers
Dellhunty Thos police h906 Bird

DODGE BROTHERS MOTOR CAR
CHICO Second Cor. Flume Phone 88 | MILLER-WATKINS CO. | OROVILLE 404 Montgomery Phone 104

OUR THREE SPECIALTIES: ACCURACY — PURE DRUGS — COURTEOUS SERVICE
DRUGS THE LEE PHARMACY REXALL STORE
A. S. JONES, Prop.
BROADWAY AT 3d, ODD FELLOWS BLDG. Phone 10 CHICO

DE LUXE CLEANING WORKS (Lloyd Logan) Cleaners and Dyers 615 Bird Phone 3 Plant Marysville Rd Cor High Phone 303
De Main Leona clk Golden Feather Candy Store h519 Robinson
De Main Wm M sawyer r1113 High
De Marais Laura tchr Eastside Sch r807 Robinson
Dennison Alta r1423 Danielson
Dennison Edgar L millmn h1423 Danielson
Dennison H T eng Coast Rock & Gravel Co h rt A
Dennison Harry F appr printer Oroville Mercury r rt A
Dennison Mary (wid J L) r 1423 Danielson
Detling Wm F (Jessie M) lndywkr h275 Gawthorne av
Deuschle Lorene bkpr City of Paris r1215 Montgomery
De Velter Ray L (Sabra E) lab h924½ Myers
De Witt Eliz Mrs r1310 Danielson
De Witt Roy stdt r1310 Danielson
DIAMOND MATCH CO THE J M Bingham Mgr Lumber and Building Material Myers cor High Phone 465
Dickinson Calvin W (Lottie) auto mech h1616 Robinson
Dickman Marie r308 Montgomery
Dietle Arth T (Mary) optometrist 619 Montgomery h815 High
Dietze Edmond M tailor 311 Montgomery
Dillingham Estella C (wid E W) r310 1st av
Dillon Margt (wid Wm) r112 Norton
Dillon Susan S (wid Wm R) r612 Hammon av
Dixon Harry A (Louise) slsmn M B Turner Motor Co
Dixon R E mgr Happy Home Shop r Union Hotel
Dobbas Eug B (Lucinda B wire chf h210 Brerton way
DODGE BROTHERS MOTOR VEHICLES Miller-Watkins Company Distributors 404 Montgomery Phone 104 (See right bottom lines and page 18)
Dodge Chas doormn Rex Theatre r511 Myers
DODSON JAMES (Myrtle) Chiropractor 2 Ostroski Bldg 306½ Myers Phone 633 h129 Washington av
Domeno Casildo millmn r1414 Myer
Donnewirth Mary Mrs r306 Huntoon
Dorser Rachael searcher of records Title Ins & Guaranty Co res Wyandotte av
Dotson Jos A r1920 Pomona
Dotson Rufus A (Lucy) cementwkr h1920 Pomona
Douglas Ansel R (Berle) slsmn Gray-Nurse Hdw Co h1301 Danielson
Douglas Jos R mgr City of Paris r501 Wilcox av

CHEVROLET
GRAFE CHEVROLET MOTOR SALES
W. J. GRAFE, Prop.
SALES AND SERVICE
801 Montgomery OROVILLE Phone 709

KESSELRING'S MUSIC SHOP
Pianos and Musical Merchandise
Brunswicks and Radios 4420 2d ST. Phone 374-W CHICO

Douglas Louise r402 Park av
Dowdy Anderson (Alta) millhd h D nr Palermo rd El Medio add
Downer Alvah (Ethel) lab h1113 Robinson
Downer Elon A chauf Hoke's Wood Yard r1113 Robinson
Downer Herman lab r803 High
Downer Lloyd J lab r1113 Robinson
Downer Mildred Mrs tmkpr Sunical Pkg Co r405 2d av
Downing Saml R (Agnes) h1719 High
Downing Virgil (Mildred) millmn h405 2d av
Drake Jeremiah baker r T A Tatman
Dresser Wm A (Lottie S) linemn PG&ECo h515 Oak
Dresser Zubah M Mrs h121 Montgomery
Driscoll Marie nurse Oroville Curran Hosp r1020 High
Drobish Harry E (Faith B) County Agril Agent h24 Montgomery
Drury Kate Mrs lndywkr New Method Lndy Clnrs r rt A
Dryden Arth W cond r821 Montgomery
Dryden Bertha r821 Montgomery
Dryden Claude cond r821 Montgomery
Dryden Claude M driver Crescent Milk Co r1702 High
Dryden Ernest clk Kilpatric & Sons r1702 High
Dryden Jacob J cond r821 Montgomery
Dryden Margt (wid Jacob J) h821 Montgomery
Dryden Roy (Gertrude) cond h1702 High
Dryden Rubye tchr Burbank Sch r1702 High
Duensing Edw H (Gladys) civ eng h4 Mitchell av
Duensing G clk Cash Mercantile Stores r rt A
Guensing Gladys Mrs clk Golden Feather Candy Store r4 Mitchell av
Duff Carmelita librn Butte County Free Libr r1320 Montgomery
Duguerre W Henry lab r520 Lincoln
Duhem Constant L (Lena) gunsmith h106 Norton
DUN R G & CO P B Goss Mgr 218 Capital Bank Bldg Phone 1057 Sacramento
Duncan Chas W E stdt r1112 Montgomery
Duncan Mildred L r1112 Montgomery
Duncan Neil E (Ione) brkmn h105 1st av
Duncan Troy E (Betty) driver Union Ice Co r514½ Lincoln
Duncan Wm E jr (Lillie R) lawyer 512½ Montgomery h1112 Montgomery
Dunlap Wm W (Annie C) barber 617 Montgomery h1214 Brown
Dunn Wm T (Agnes) lab PG&ECo h410 Montgomery

Title Insurance & Guaranty Co.
Assets $2,000,000 — Title Insurance and Escrows
411 HUNTOON OROVILLE, CALIF. PHONE 254

GRISWOLD LUMBER CO.
MANUFACTURERS AND DEALERS IN LUMBER 948 S. BROADWAY PHONE 130 CHICO, CALIF.

Dunton Horatio (Mary J) h Palermo ws 2 s A El Medio add
Dunton Robt F electn r Horatio Dunton
Durkee Rolly A (May) driver h1527 Florence
DUTCH'S RESTAURANT (G R Bidleman) 406 Meyers Phone 67
Dwyer Alice E bkpr Olive Products Co r1707 Bird
Dwyer Harry (Alice) h1707 Bird
Dyer Jane (wid Geo W) h121 Orange av
Eagle Tailor Shop 910 Broderick
Early Chas (Maggie) h322 Mesa
East Side Baptist Ch Rev J F Huckleberry pastor Yard cor Washington
East Side Grammar School yard sw cor Bridge
Easterly Elmer E (Emma) lab h D nr Palermo rd El Medio add
Eckart Mark A (Theresa) electn h1714 Robinson
Eckert Beatrice G clk Butte County Title & Abs Co r1006 Hewitt av
Eckert Glynn cranemn r1006 Hewitt av
Eckert Harry E (Caroline) millhd h1006 Hewitt av
Edwards H J electn r510 Robinson
Edwards John T (Annie) mach h Elgin nr Claremont Howe add
Edwards Keturah Mrs bkpr Bank of Italy r rt B
Edwards Thos millmn r J T Edwards
Edwards Virgil mach r J T Edwards
Edwards Wm S (Lula) lab PG&ECo h Elgin rt B
Ehmann Freda E Mrs h412 Lincoln
Ehmann Olive Co W E Bolles sec Lincoln cor 1st
Eicher John C (Martha) h512 Bird
Eikenberry Earl lab r1210 High
Eilerman Fred W slsmn A C Tucker h319½ Myers
Eisner Wolf D (Dolka) h1018 Bird
Ekman Isabella G Mrs h1311 Bird
Elite Millinery (Mrs Emma Jolley Mrs Martha Rosenberg) 608 Bird
Ellerington Selena (wid Jas) h614 Pine
Ellet Geo waiter r311 Downer
Elliott Mattie music tchr Pub Sch r1002 Bird
El Medio Baptist Church B nw cor Danielson El Medio add
Ely John E (Neva G) genl contr 1211 Robinson
Emond Israel (Sarah) lab h B nr Danielson El Medio add
Empire Garage (J B Fitzgerald) 700 Montgomery
EMPIRE WELDING WORKS (Allen S Bullard) 1720 Montgomery Phone 448

Oroville Granite & Marble Works
Cemetery Memorials
1314 High, Oroville Edw. I. Pynchon, Prop. Phone 630-J

CHICO TIRE & AUTO SUPPLY CO.
"YOU GET MORE FOR YOUR MONEY HERE"
625 BROADWAY PHONE 967 CHICO, CALIF.

Endicott Lola M sten r1019 Robinson
Enslow Helene P stdt r701 Myers
Enslow Nellie (wid R E) h701 Myers
Epperson Benj C (Leah) phys 322½ Myers h1208 Bird
Epperson Gordon stdt r1208 Bird
Epperson Wm (Lizzie) lab h1420 Florence
Erwin Betty stdt r307½ Huntoon
Erwin Hugh M (Edith) civ eng h Williamarian Apts
Espeys Hattie h1308 Bird
Espy Hattie D tchr Oroville Union High Sch r1805 Bird
Eubanks Dallas P (Grace E) millhd h Elgin nr Rosbin av Howe add
Evans C C r615 Oak
Evans Cath E (wid J T) h906 Myers
Evans Gladys (Vanity Box) r1407 Bird
Ewers Chas E cementwkr h Palermo rd ne cor B El Medio add
Exchange Club 416 Myers
Exposition Building ft Myers
Facciano Chas A (Mary) h1309 Myers
Fagin Irene County Home Demonstration Agt r1620 Bird
Fairbanks Fred E barber A Stephens
Faniani John F (Clara) meat ctr Quality Mkt h910 Quincy rd
Farley J K lab PG&ECo r Thermalito rt A
Farnham Beatrice tchr Eastside Sch r rt A bx 151
Farrow Ray driver Oroville Truck & Storage Co r601 Pine
Faul Alvin E (Maude) barber 308 Myers h1012 Robinson
Faul Chas H h26 Mitchell av
Faul Frank G (Mary) jailor County Jail h24 Mitchell av
Faul Fred E (Lena) h1107 High
Faul Maude Mrs hemstitching 1012 Robinson
Faulk Henry (Lottie) lab h774 Gray
Fay Wm W h915½ Broderick
Feather River Garage (E B Fry) 507 Montgomery
Feather River Pine Mills Co A H Land pres 3 m s city limits
Feldheim Seligman N (Union Hotel) r311 Myers
Felipe Zacarias (Encarnacion) formn Swayne Lmbr Co h1605 Montgomery
Fellows Club Chas Thurman pres 124 Montgomery
Fenton Orion L (Rose) lab PG&ECo r Paxton Add rt B
Fields Otis (Laura) lab h Elgin nr Burlington av Howe add
Fike Chas L (Florence) h D cor Rosbin El Medio add
Fillos Thos r609½ Montgomery
Finley Edgar (Allmena J) wtchmn h Palermo rd es 3 s Houston Howe add

SAN FRANCISCO WELDING WORKS
Acetylene and Electric Welding
PORTABLE OUTFITS
4545 EIGHTH, COR. SALEM CHICO, CALIF.

Telephone 13 CHICO SODA WORKS
SODA WATERS, MINERAL WATERS, BEVERAGES 4946 5th St.

Finley Elmer L (Rachael; New Method Laundry & Cleaners) res Greenville Howe add
Finley Philip H (Fern N) lab h Greenville nr Claremont Howe add
Finney Will A (Claudia) agt WPRR h815 Robinson
First Congregational Church Rev W J Johnson pastor Bird se cor Oak
First Methodist Church Rev Forrest Petersime pastor Robinson sw cor Lincoln
FIRST NATIONAL BANK W W Gingles Pres C W Putnam V-Pres and Cashr R G Stapleton Asst Cashr 601 Bird Phone 87
First National Bank Bldg 601½ Bird
Fischer Robt lab h B nr Danielson El Medio add
Fischer Theo lab h rear 920 Spencer av
Fish Walter S Andrews & Mitchell r 914 Montgomery
Fitsher C P slsmn h401 Bridge
Fisher Chas F lab r rear 920 Spencer av
Fisher Ernest C (Nettie) h506 Park av
Fisher Geo A lab h912 Placer la
Fisher Otis A (Roberta) h401 Bridge
Fisher Virginia Mrs h610 Myers
Fisher Wm L (Helena) carp h702 Oak
Fitch Alta Mrs matron h1009 Quincy rd
Fitch Wm constable and dep sheriff r County Jail
Fitzgerald Jas B (Empire Garage) r907 Montgomery
Fitzgerald Jas F (Martha) inspr County Horticultural Comnr res Palermo
Flatter John M (Myrtle) linemn PG&ECo h D nr Palermo rd El Medio add
Fleager John M (Harriet) plmbr h Palermo rd sw cor Greenville
Fleming Margt sten r614 Pine
Fletcher John (Eva M) cond h909 Hewitt av
Flood Harry R slsmn Gault & Junker r rt A
Florimont Fred S E (Carrie) barber 313 Myers h412 Downer
Flowers Lucas (Ethel) plstr contr h102 1st av
Flowers W E tchr Bird Sch r902 Montgomery
Fogarty Laura bkpr Crystal Drug Store res Thermolito
Fogg Edmund W (Alida M) office 610 Bird h306 Oak
Fong Lee Co Chin Wing He mgr 200 Lincoln
Foo Chas h806 Broderick
Forbes Carol D (Leora) millmn h1209 Brown
Forbes Ellmore L clk Kilpatric & Sons res Thermalito
Forbes Vivian stdt r1209 Brown

BACON'S SERVICE STATION
GENERAL AUTO REPAIRING — ACCESSORIES AND SUPPLIES
GAS, OILS, ETC.
MARYSVILLE RD. AT CITY LIMITS Phone 73 OROVILLE

KITRICK & HALL
Wholesale Grain Dealers—Warehouses—Insurance
Offices: CHICO, DURHAM, OROVILLE

Ford Arth W (Maurine) sec Chamber of Commerce res Thermalito
Ford Belle (wid Elias C) h109 Center
Ford Bessie r1517 El Noble
Ford David A (Lydia) millmn h1922 Pomona
Ford Elias K (Ida) fruits Marysville rd and Robinson h1811 Robinson
Ford F F real est 619 Bird res Thermalito
Ford Geo r1913 Pomona
Ford Ina cannerywkr r298 Mesa
Ford Jesse (Mary) millmn h1923 Pomona
Ford John r1517 El Noble
Ford Pleasant E (Annetta) millmn h298 Mesa
FORD AND FORDSON SALES AND SERVICE (Gault & Junker) 809-13 Montgomery Phone 59 (See front cover and page 16)
Foster Dale clk Kilpatric & Sons res Thermalito
Foster Wm B (Mollie) cattlemn h B nr Danielson El Medio add
Fowler Chas L (Winifred) h1106 High
Fox Henry W rancher r1513 Montgomery
Fox Mulford V carrier PO r1513 Montgomery
Fox Olando C (Harriet) h1513 Montgomery
Francis Arth F (Ethel M) carp h415 Park av
Franklin Edwin F (Bertha) lab h916 Lincoln
Fraser Ruth lndywkr Oroville Steam Lndy r1411 Bird
Frases Colburn W (Ruth) mech h1411 Bird
Fredericks Louis millhd O A Peter r Pine
Freel Chas H (Bessie) serv sta Palermo rd sw cor B El Medio add
Freeman David carp r1019 High
Freeman Henry B lab h1019 High
Freeman W lab r1019 High
Freitas Roy W (Julia) auto mech Leo Heimburger h Greenville Howe add
French Ren M (Myra J) jailer and dep sheriff 701 Pine
Frerichs Louis E (Mary) carp h713 Pine
Frisholz Eliz r1304 Brown
Frisholz Margt tchr Burbank Sch h1304 Brown
Fritz Howard E bkpr Diamond Match Co r407 Downer
Frost Roy G slsmn W G Pillsbury
Fry Beryl A tchr r923 Spencer av
Fry Edwin A autowkr r725 Myers
Fry Edwin B (Gertrude; Feather River Garage) h725 Myers
Fry Florence sten r12 Gawthorne av

G. D. WILLIAMSON, Pres. J. G. WILLIAMSON, V-Pres. C. R. CRIPPEN, Sec.
VALLEY CONCRETE PIPE & PRODUCTS CO.
Irrigation Systems Designed and Installed
Twenty-second and Park Av. CHICO, CALIF. Phone 604-W

ROY FERRELL
REAL ESTATE, LOANS AND INSURANCE
"EXCHANGES A SPECIALTY"
338 Main St. Phone 71, Res. Phone 946 CHICO, CALIF.

Fry Henry O (Winnie) h12 Gawthorne av
Fry Kate M (wid R B) r604 Veatch
Fry Loraine stdt r 2 Mitchell av
Fry Margt L stdt r725 Myers
Fry Oscar (Alberta) electn Swayne Lmbr Co h923 Spencer av
Fry Winifred stdt r12 Gawthorne av
Frye Fred S (Marie L) driver h116 2d av
Frye Mina Mrs barber h C nr Palermo rd El Medio add
Frye Steph driver r116 2d av
Frye Virgil (Ariel) teller Bank of Italy h501 Wilcox av
Fulk Henry (Lottie) lab h621 Myers
Fulk Lottie M opr PT&ECo r621 Meyers
Fulk Thos (Dottie) cond h809 Veatch
Fuller John W mach Swayne Lmbr Co r1019 High
Funk Frank (Ethel F) millmn h1516 El Noble
Fylling Clarence A (Helen) prin Eastside Sch h Palermo rd es 5 s B
G & O Lunch (Lloyd Geer Herbt Obits) 617 Montgomery
Gabriel John (Virginia Cigar Store) r304 Huntoon
Gage Jesse E (Daisy) millhd h115 Washington
Galbreath Geneva lndywkr New Method Lndy & Clnrs r1315 Robinson
Galbrecht Jane Mrs lndywkr r1315 Robinson
Gallas Jas J shoe shiner 607 Montgomery r919 Robinson
Gallatin Walter L (Anna) baker h411 Oak
Galvin Agnes (wid John D) clk Log Cabin Bakery h410 Montgomery
Galvin David oiler r410 Montgomery
Gamero Fred edgermn r510 Robinson
Garcia Celestina (wid John) h500 Park av
Gardella Apartments W W Reece mgr 306 Huntoon
Gardella Hall 602½ Montgomery
Gardella Jos r1407 Pomona
Gardella Lawrence h306 Huntoon
Gardella Theatre 204 Myers
Gardner Geo E (Susan W) lawyer 305 Huntoon h1205 Robinson
Garrick Geo mach h B nr Rosbin av El Medio add
Garvin Norman S r B nr Danielson El Medio add
Gaskill Benj F (Pearl) mach h C nr Palermo rd El Medio add
Gaskin Ephrain N (Mary) mach h Elgin cor Claremont Howe add
Gaskins Hubert R (Genevieve; Gaskins The Druggist) h9 Gardella Apts
Gaskins John D clk Gaskins The Druggist r E N Gaskins

A. C. TUCKER REAL ESTATE AND INSURANCE
IRRIGATED ORANGE LANDS
320 MYERS PHONE 429 OROVILLE, CALIF.

MONEY BACK GUARANTEE ON ALL OUR WORK
HICKS
MACHINE WORKS
OUR MOTTO: PROMPT AND EFFICIENT SERVICE
WILLIS W. S. HICKS, Master Mechanic
1529 OLEANDER ST. PHONE CONNECTION

Gaskins Howard R (Eva) mach h Elgin Howe add
GASKINS THE DRUGGIST Agent Nyal Remedies Store No 1 314 Myers Phone 15 Store No 2 322 Huntoon Phone 97
Gates Frank W (Hattie) lab PG&ECo h Paxton add rt B
Gates H L lab PG&ECo r Paxton add rt B
Gatierez Petz r311½ Oliver
GAULT A J (Birdie; Gault & Junker) h1315 Montgomery
Gault Roy (Bertie) h1315 Montgomery
GAULT & JUNKER (A J Gault F W Junker) Ford Lincoln and Fordson Sales and Service 809-13 Montgomery Phone 59 (See front cover and page 16)
Gee Quong lndy 320½ Montgomery
Geer Loyd H (Lena) (G & O Lunch) h655 Bridge
Geil Wainwright (Opal) swtchmn r217 Villa
Geist Edw carp O A Peter r309 Downer
Geokler Ernest L prsmn Oroville Register Pub Co r612½ Bird
George Christ restr 822 Broderick
George Clarence (Dorothy) driver h1525 Florence
George Howard millmn r406 Oro Vista av
Gerson Geo bkpr W G Pillsbury r Wyandotte
Gibbons Madeline (Betty Jean Shop) h1024 Montgomery
Gibbs Earl M (Marion E) bkpr h904 Hewitt av
Gibbs Homer W taxi 306 Myers r515 Wilcox av
Gibbs Marian E Mrs asst librn Oroville Public Library h904 Hewitt av
Gibbs Wm B (Celia) h515 Wilcox av
Gibson Alice Mrs cannerywkr h807 Lincoln
Gibson Ernest L (Mabel) agt PG&ECo r201 1st av
GIBSON JOHN W City Clerk and Judge h314 Oak
Giessregen Christine Mrs r1407 Montgomery
Gilbert Alverna Mrs slswmn Cash Mercantile Stores r Orange Hts
Gilbert Bros (H S and J F) auto serv sta 1330 Myers
Gilbert Harlan E brklyr O A Peter res Thermalito
Gilbert Harry S (Genevieve; Gilbert Bros) h709 Myers
Gilbert Jas F (Gilbert Bros) r1330 Meyers
Gilbert Jas S r1321 Myers
Gilbert John W r E M Pyle
Gilbert Wm A (Alverna) clk SNRy h17 Gawthorne av
Gillespie Doyle h1918 Pomona
Gillespie Kenneth G clk Oroville Creamery r1918 Pomona av
Gillespie Myrtle Mrs h1916 High
Gillett Howard H (Millie B) eng h127 Washington

W. H. HUSTED
A-C SPEEDOMETERS AUTOMOTIVE ELECTRICIAN AMERICAN-BOSCH MAGNETOS
PHILCO BATTERIES, DELCO-REMY AND KLAXON
4415 Sixth, Bet. Main and Broadway CHICO, CALIF. Phone 490

GRAIN
Phone 181
MILL
16th and Chestnut

NORTHERN STAR MILLS
Flour — Feed — Grain
CHICO CALIFORNIA

FEED
Phone 1091
STORE
108 Main Street

Gillis Geo M (Linnie) lab h400 Bridge
Gillis Jas H (Marie) eng h107 Orange av
Gillispie Gillis B slsmn Oroville Ice Co
Gillizon Wm (Carrie) lab h 1008 Broderick
Gilman Chas R driver r213 Montgomery
Gilman Ellen (wid Wm B) h213 Montgomery
Gilmore Barney (Mary) sec formn h1011 High
Gilmore Cath clk J E Sangster r1011 High
Gilsavez Ramon lab h327 Oliver
Gingles Wm W pres First Natl Bank res Thermalito
Giovanetti Ferdinand (Lena) clk h411 Oak
Giovannetti Frank gro 719 Montgomery h rear 1004 Robinson
Glad Tidings Mission 309 Montgomery
Gleason Edw E gdnr h217 Norton
Gleason Wm P lmbr grader r308 Bridge
Glines Halcie W (Anna M) lab h1109 Montgomery
Glover Leon sawyer Swayne Lmbr Co r1109 Montgomery
Glover Milton (Anna) miner h1109 Montgomery
Goff Andrw J (May) lab h C nr Claremont El Medio add
Goff Edgar A (Blanch) fctry formn Swayne Lmbr Co h1022 High
Golden Feather Candy Store (J B Anargyros Geo Harris) 309 Myers
Goldie Saml J cigars 610 Montgomery h408½ Myers
Gomez Frank (Calletana) lab h808 Lincoln
Gono Jas h1429 Danielson
Good O Eug (Hazel) slsmn h719 Pine
Goodenow Wm C (Isabelle) soft drinks 1328 Myers h405 Park av
Goodloe Henry L (Lydia) cond h117 Norton
Goodman Albt lab h511 Myers
Gossoleo Antonie (Mary) lab h530 A El Medio add
Gotch Steph shoe repr 617 Bird
Gould Alf millmn h1517 Danielson
Gould Arth T (Viola B) trucking h1344 Danielson
Gould Florence (wid Edw) r1517 Danielson
Gould Harry (Carrie) agt SPCo h925 Spencer av
Gould Truman stdt r1344 Danielson
Grace J Emmett (Grace & Pauly) r802 Huntoon
Grace Walter R (Minnie) dep County Assessor h802 Huntoon
Grace & Pauly (J E Grace O N Pauly) cigars 515 Montgomery
GRAFE CHEVROLET MOTOR SALES (Wm J Grafe) Chevrolet Motor Cars Sales and Service 801 Montgomery Phone 709 (See left bottom lines and page 17)

JOSLYNS ELECTRICAL STORE
WALTER P. JOSLYN
Electric Appliances, Supplies and Wiring
Edison Phonographs and Records
317 MYERS STREET Telephone 101 OROVILLE, CALIF.

"START FROM SHARKEYS"
OROVILLE, CALIF. (See Page 18) PHONE 64

Grafe Cyril E (Elva) mech Grafe Chevrolet Motor sales res Thermalito rt A
Grafe Frank mech Grafe Chevrolet Motor Sales r807 Montgomery
GRAFE WM J (Bertha; Grafe Chevrolet Motor Sales) h1002 Montgomery Phone 412-J
GRAHAM BROTHERS TRUCKS Miller-Watkins Company Distributors 404 Montgomery Phone 104 (See right bottom lines and page 18)
Graham Geo T clk r1020 Bird
Graham Louis (Cora) millmn r1317 Myers
Graham Mary A (wid G J) h1020 Bird
Grand Cafe Geo Lee mgr 606 Montgomery
Grant Earl (Mabel E) trucking h Palermo rd se cor Houston Howe add
Grant Thos S millmn r1401 Danielson
Graves Cassie fctywkr r W C Graves
Graves Cluri boxmkr r W C Graves
Graves Ernest (Sarah) restr 707 Montgomery h1511 Robinson
Graves Ernestine clk Ernest Graves r1511 Robinson
Graves Wm C (Artie) mach h Elgin nr Rosbin Howe add
Graves Inez factywkr r W C Graves
Gray Carleton (Minnie M) lawyer 322½ Myers h Gardella Apts
Gray Cath (wid John C) h916 Bird
Gray Enoch h916 Montgomery
Gray Frank C (Lisette H) v-pres Gray-Nurse Hdw Co r500 Wilcox av
Gray Fred H (Lillian B) sec Ophir Hdw Co h1101 Montgomery
Gray Harry (Violet) cigars Palermo rd sw cor Elgin h Palermo rd nw cor Houston Howe add
Gray Harry C (Xena A) sec-treas Gray-Nurse Hdw Co h500 Wilcox av
GRAY-NURSE HARDWARE CO R M Nurse Pres F C Gray V-Pres H C Gray Sec-Treas 315-17 Huntoon Phone 12
Green Bud (Gussie; Watson Hotel) h922 Broderick
Green John (Juanita) clnr New Method Lndy & Clnrs h B nr Danielson El Medio add
Green Lewis L r319½ Myers
Green Sherman H Rev (Nancy) pastor Oro Vista Baptist Ch h1415 Florence
Greene Geo (Margt) formn Swayne Lmbr Co h408 Wilcox av
Greenfield Harlan B driver Union Ice Co r116 Bridge

BRUCE D. WOODROFFE
Electric Refrigeration — Ice Making Machinery
"SHEET METAL WORKS"
4747 NINTH PHONE 218 CHICO, CALIF.

Butte Electric Motor Works
Electric Machinery Rewound and Repaired
New and Used Motors For Sale and For Rent
743 Broadway Chico Phone 1230

Greenlaw Harold A clk Skaggs Safeway Stores r310 1st av
Gregory Chas A (Ellen) eng h330 A El Medio add
Gregory Corinne Mrs clk City of Paris r1407 Pomona av
GREGORY H D Judge of the Superior Court h1718 Bird Phone 271
Gregory John B (Lucile B; Gregory & Grimes) r1718 Bird
Gregory John W (Alta) carp h340 A El Medio add
Gregory Marlin W (Helen) mech h D nr Palermo rd El Medio add
Gregory & Grimes (J B Gregory H H Grimes jr) musical mdse 308 Huntoon
Greigo John (Louise) miner h911 Broderick
Griffin Michl P cond h519 Robinson
Griggs Chas B (Veta H) osteopath 12 First Natl Bank bldg h1 Bridge
Grimes Herman H jr (Cath B; Gregory & Grimes) res Biggs
Grisley John S (Ella L) car inspr h919 Robinson
Groat Margt E Mrs clk Maytag California Co res Chico
Groliman Mary A r1019 High
Groom Emma A (wid Wm) r814 Gray
Gross Guy stdt r1522 El Noble
Gross Harold clk S J's Place r1522 El Noble
Gross Otis autowkr W J Illman r1522 El Noble
Gross Peter (Oma) carp h1522 El Noble
Grover Freeman E pharm J E Sangstr r618 Montgomery
Grubbs John (Mary E; A & W Root Beer) h109 Orange av
Grubbs Richd (Eva) lab r1016 Quincy rd
Grubbs Robt L (Ruth) h113 Orange av
Grubbs Sanford cannerywkr r219 Villa
Grubbs Zenas A (Melissa) driver Smith & Co h1432 Florence
Grummett Fern I sten r252 Yard
Grummett Herbt F (Irene) swtchmn h252 Yard
Gunning Mamie Mrs bkpr Sunical Pkg Co r700 Oak
Guttinger August Mrs h60 Mitchell av
Haack Cath clk County Treas r1201 Robinson
Haack Kate Mrs r1201 Robinson
Haber Walter h306 Huntoon
Hagland Axel millhd r510 Robinson
Haliwell Gilbert A (Meta) autos 803 Montgomery h9 Gawthorne
Hall Chas B (Marshia) planermn h514 A El Medio add
Hall Herbt (Stella) lab h520 A El Medio add
Hall Stanley C (Iva) driver Shell Co r Palermo
HALL WM S (Kitrick & Hall) res Chico
Halstead Orange B (Mattie) h1010 Bird

J. L. JAMES—GENERAL INSURANCE
Real Estate — Surety Bonds — Loans
702 BIRD STREET PHONE 168 OROVILLE, CALIF.

CHICO STEAM LAUNDRY
L. P. OLKER, Proprietor
First-class work. Prompt delivery. We aim to please. If our work pleases, tell others. If it doesn't, tell us. The prices and quality of our Wet Wash and Rough Dry for families will please you. Try it.
NINTH AND FLUME STS. TELEPHONE 183 CHICO, CALIFORNIA

Halstead Orange W (Lenna) jwlr 326 Myers h508 Bird
Halverson Albt r1300 Brown
Ham Lester V clk C L Bills Hdw h1005 Hewitt av
Ham May J (wid Moses) r1005 Hewitt av
Hamilton Chas (Gertrude) lab h Elgin nr Burlington av Howe add
Hamilton Chas O (Clarissa) Hamilton & Riley) h1306 Montgomery
Hamilton Geo W lab r Chas Hamilton
HAMILTON & RILEY (C O Hamilton L F Riley) Funeral Directors 1100 Montgomery Phone 21
Hammers Geo E (Nellie M) lab h Claremont nr D El Medio add
Hancock Electric Store R E Warmack mgr 613 Bird
Haney Henry F (Ida) h1303 High
Hanke Carl (Anna) meat ctr h1902 High
Hansen Elmer lab h703 Huntoon
Hansen Hans (Theo) millhd h813 Montgomery
Hansen Lucy V Mrs h1420 High
Hanson Theo Mrs clk City of Paris r813 Montgomery
Happy Home Shop R E Dixon mgr washing machines 517 Montgomery
Harlan Robt W r1301 Montgomery
Harlan Wm O (Edith L; Harlan & Terrell) h1301 Montgomery
Harlan Wilton O r1301 Montgomery
Harlan & Terrell (W O Harlan G E Terrell) cigars 607 Montgomery
Harney Al h808 High
Harney Mary Mrs (Pie-Mart Cafe) r808 High
Harrell Kittie I Mrs clk h1011½ Montgomery
Harris Geo E (Golden Feather Candy Store) r1101 High
Harris Harry L (Mary; Harris Paint & Wall Paper Store) h803 Myers
Harris Jas O r1507 Montgomery
Harris Louis G lab h106 Washington
Harris Mae M asst librn Butte County Free Libr r bx 138
Harris Maurice L (Virginia) mech Feather River Garage h207 5th av
HARRIS PAINT & WALL PAPER STORE (H L Harris) Paperhanging and Painting Glidden's Paints and Varnishes 503 Myers Phone 284-R
Harris Paul E carrier PO r805 Myers
Harris Warren D (Thelma) whsemn h1507 Montgomery
Harrison Chas E carp r304 Mesa

A. M. COLEMAN
Genuine Ford and Chevrolet Parts — Auto Repairing
926 MAIN CHICO, CALIF. PHONE 534-J

Telephone 13 CHICO SODA WORKS
SODA WATERS, MINERAL WATERS, BEVERAGES 4946 5th St.

Harrison Roy A (Mildred) setter h206 2d
Hart Melvina A Mrs h1012 Pomona
Hartley Henry lab h723 Myers
Hartman Jas A (Ellen) meter reader PG&ECo h814 Grant av
Harvey Rex E (Roxana) millhd h Palermo rd sw cor Idora
Hatch Fred G (Lottie) clk Union Hotel h501 Wilcox av
Hattrup Ray (Margt) clk h1606 Bird
Hattrup Sylvester B prin Burbank Sch h Palermo rd
Haught Beth sten R A Leonard r1004 Montgomery
Haught Maude Mrs r371 A El Medio add
Hausman Dorothy clk Chocolate Shop r514½ Lincoln
Hausman Jas driver Beal Furn Co h514½ Lincoln
Havenor Harry S bkpr Union Ice Co r rt B
Havey Charlotte Mrs cannerywkr h1015 High
Havey Mary J (wid Jos) h908 Montgomery
Hawk Anna r1901 Pomona
Hawk Hazel cannery wkr r1901 Pomona
Hayes Anna V cannerywkr r803 Lincoln
Hayes Clare M (Valeria) driver h1600 Pomona
Hayes Clarence lab r803 Lincoln
Hayes David lab h920 Broderick
Hayes Jas M (Louise) lab PG&ECo h803 Lincoln
Hayes Jessie O (wid W H) h1616 Pomona
Hayes Victor B (Eliz) trucking contr h1616 Montgomery
Hayes Wesley (Letha) slsmn h1011½ Montgomery
Haywood Tobe h930 Broderick
Hazel Edw (Gladys) trucker h131 Washington
Hazel J Frank (Gertrude) electn Josyln's Electrical Store h 901 Pine
Headrick Maude Mrs bkpr Olive Products Co r1620 Bird
Healy Hariet (wid G P) r804 6th av
Healy Wm B (Dei B) boxmkr h804 6th av
Heath Wm (Helen) eng h103 Center
Heberlie Bryan B clk r1301 High
Heberlie Nich R waiter r1301 High
Heberlie Viola Mrs h Elgin nr Rosbin av Howe add
Heberlie Wm E (Jennie L) cement contr 1301 High
Hecker Alice M h916 Bird
Hecker's Shoe Store W R Turner mgr 623 Montgomery
Hedge Clifford (Elsie) lab h904 Grant av
Hedge Elmer C (Muriel) auto wkr r301 Montgomery
Hedge Jas r A E Darby
Hedge Jas H shingler r1300 Brown
Hedge Jas W (Nellie) millmn h1300 Brown
Hefner Fred E (Sarah) h815 Myers

DR. G. PARKER TUBBS-CHIROPRACTOR
LICENSED PALMER GRADUATE MRS. G. PARKER TUBBS, Assistant
OFFICE PHONE 649-W RESIDENCE PHONE 649-R
ROBINSON AND MYERS STS. OROVILLE, CALIF.

KITRICK & HALL
Wholesale Grain Dealers—Warehouses—Insurance
Offices: CHICO, DURHAM, OROVILLE

Hefner Philip N (Winifred) printer Oroville Mercury h1116 Pomona av
Hefner Ralph H (Jennie) carrier PO h Elgin nr Palermo rd Howe add
Heimburger Leo (Helen) garage 420 Montgomery h Quincy rd
Heinrich Wm h60 Mitchell av
Heirs Benj C (Margt A) swtchmn h409 2d av
Heller Robt electn Hancock Electric Store r708 3d av
Hellmann Ricd N asst cashr First Natl Bank res Thermalito
Helmick John C (Mary) millmn h1605 High
Helwinkel Chas T r Mrs Margt Watkins
Henderson Wm H (Lizzie) lab h601 Pine
Hengy Alta D Mrs clk W E Duncan jr r513 Veatch
Hengy Archie M (Hazel) carp h D nr Palermo rd El Medio add
Hengy Wm B (Alta D) real est 619 Bird h513 Veatch
Henley John F (Erma) eng h1402 Robinson
Henry Guy (Laura) lather h120 Ward
Henslee Jack H (Myrtle E) millmn h44 Linden
Hensley Walter B (Myrtle) meat ctr Johnson & Openshaw h24 Bridge
Herd Dolan F (Angnes) C dentist 18 Ostroski bldg h203 1st av
Herg Emery sawyer r1008 High
Herrick John F (Emily) lab h707 Veatch
Herrin Dorothy stdt r420 Bridge
Herrin Fred V driver r420 Bridge
Herrin John D (Mamie) miner h420 Bridge
Herrin Wm D (Margie) r420 Bridge
Herrinton Mary E Mrs r308 5th av
Hester Robt J ins 322½ Myers res Thermalito
Hewitt Geo S (Virginia P) gro 521 Montgomery res Gridley
Hibbard Chas lab h905 Myers
Hibbard Wm lab r905 Myers
Hicklin Mattie Mrs r704 6th av
Hickok Chas M (Ethel) clk h614 Pine
Hickok Mae (wid Chas) r614 Pine
Higgins Chas D (Oroville Soda Wks) res Folsom
Higgins John L (Nadine) driver Union Ice Co h501 A El Medio add
Highway Auto Camp (Richd Uren) Marysville rd cor Pomona
Highway Grocery (Richd Uren) Marysville rd cor Pomona
Hildebrand Wm (Myrtle) carp h404 Park av

G. D. WILLIAMSON, Pres. J. G. WILLIAMSON, V-Pres. C. R. CRIPPEN, Sec.
VALLEY CONCRETE PIPE & PRODUCTS CO.
Irrigation Systems Designed and Installed
Twenty-second and Park Av. CHICO, CALIF. Phone 604-W

CHICO ICE & COLD STORAGE CO.
1297 PARK AV., CHICO, CAL. ICE, COLD STORAGE, COAL MILL BLOCKS, FUEL OIL PHONE 102

Hilgers Frank h1114 Montgomery
Hilgers Henry h1412 Robinson
Hill Gordon slsmn Beal Furn Co r1009 High
Hill Jack W (Lillie) notions h111 Center
Hill John H (Ada B) car repr h321 Montgomery
Hill Lillie F Mrs (Oroville Racket Store) r111 Center
Hill Nelda M r321 Montgomery
Hilliard A C Mrs r B F Darby
Hilliard Cecil (Agnes) lab h Greenville nr Claremont Howe add
Hillman John H (Eliz J) blksmth h512 Pine
Hills Harry S (Isabella) Justice of the Peace 322½ Myers h415 Pine
Hilton Bethel D Mrs h1113 High
Hilton Irvin swtchmn r919 Robinson
Hinch Chas (Eva S) swtchmn h310 A El Medio add
Hindes Ellen Mrs bkpr Hoke's Wood Yard r226 N Villa
Hindes John L eng Hoke's Wood Yard h226 N Villa
Hines Thos F J Wolfe r723 Montgomery
Hing Lee cigars 912 Broderick
Hipes Fanny B r H R Hipes
Hipes Harry R (Lyda A) lab h Palermo rd es 3 s D El Medio add
Hislop John Sterling Lmbr Co res rt A
Hockett Ralphael L cannerywkr r814 Gray
Hodges Geo H (Eva; Waffle Inn) h1017 Bird
Hoesle Jacob H (Mabel G lab h112 Yard
Hoesle June stdt r112 Yard
Hogan Blanche W Mrs h421 Robinson
Hogan Esther asst tmkpr Swayne Lmbr Co r1011 Spencer av
Hogan Violet M (wid Harvey) clk F J Wolfe h1011 Spencer av
Hoggard Willburn (Violet) driver Log Cabin Bakery r A cor Rosbin El Medio add
Hoke Alf R (Nellie B; Hoke's Wood Yard) h904 Pine
HOKE'S WOOD YARD (A R Hoke) Ice Mfrs Wood and Coal Lincoln cor High Phone 177 Plant 903 Pine Phone 330
Holbrook Geo H (Leola) carp h1523 Florence
Holcomb Jos E (Thelma P) mach hlpr h Greenville nr Claremont Howe add
Holden Wm lab r1001 Robinson
Holdom Richd E mov pic opr Rex Theatre r511 Myers
Holland Beula Mrs h1317 Myers
Holland Clarence millmn r1317 Myers

BYRON E. Graduates of Palmer School of Chiropractic MARY W.
FRANK & FRANK
CHIROPRACTORS
SPECIALIZING IN SPEAR'S PAINLESS SYSTEM OF ADJUSTING
409-411 FIRST NATIONAL BANK BLDG. Phone 667 CHICO, CALIF.

FLOYD HANN
CONTRACTOR AND BUILDER
ESTIMATES ON ALL WORK
4240 Sacramento Av. CHICO, CALIF. Phone 1226

Holland Geo millmn r1317 Myers
Holley Eva M sten Kitrick & Hall r rt B Quincy rd
Holley J T lab PG&ECo r Long Bar rd rt B
Holley John T farmer h end Orange av
Holley Jos B (Lenore) lab h1040 Quincy rd
Holman Jas D (Tyra) auto wkr r221 Bridge
Holman Willie Mrs r1427 Danielson
Holt Thos chauf Hoke's Wood Yard res Thermalito
Holub Frank (Emma) shoes 613 Montgomery h408 Lincoln
Holub Harold F (Helen) slsmn Frank Holub h1121 Safford
Hoobler Wm H (Maggie) millmn h Ft Wayne nr Palermo rd Howe add
Hoover Dora G stdt r1421 Myers
Hoover Franklin stdt r1421 Myers
Hoover Wm H (Jessie) millmn h1421 Myers
Horn Cecil r311 Oliver
Horn Jas A pipe lyr h311 Oliver
Hornibrook Carleton W (Viva M) slsmngr h205 5th av
Hosking Frank (Alyce) sec-mgr Beal Furn Co Inc h431 Orange
Hoskins Damson r1008 Broderick
Hotel Espanol (Martin Aicega) 811 Veatch
Hottinger Jos driver Log Cabin Bakery r303 Bridge
Hottinger Oscar (Mary) baker Log Cabin Bakery h303 Bridge
Hottman Wm G (Annie) clk h718 3d av
Housman Dorothy A clk r514½ Lincoln
Housman Jas E h514½ Lincoln
Howard Bert M (Rene) cond h1401 Myers
Howard Bert W (Lilly) lab h Greenville nr Claremont Howe add
Howard Edw h311 Oliver
Howard Elsie nurse Oroville Curran Hosp r1020 High
Howard Geo stdt r1401 Myers
Howard Harry H (Amber V) whsemn WPRR res Thermalito
Howe Carroll M tchr Bird Sch
Howell B Percy (Eunice) pdlr h565 A El Medio add
Hubbard Audree G sten r59 Mitchell av
Hubbard Jay K (Ella) phone opr WPRR h59 Mitchell av
Hubbard Robt B stdt r59 Mitchell av
Huckleberry Carey W lab r411 Orange av
Huckleberry Florence N tchr r411 Orange av
Huckleberry John F Rev (Ella) pastor East Side Baptist Ch h411 Orange

DODGE BROTHERS MOTOR CAR
CHICO Second Cor. Flume Phone 88
MILLER-WATKINS CO.
OROVILLE 404 Montgomery Phone 104

OUR THREE SPECIALTIES: ACCURACY — PURE DRUGS — COURTEOUS SERVICE
DRUGS THE LEE PHARMACY REXALL STORE
A. S. JONES, Prop.
BROADWAY AT 3d, ODD FELLOWS BLDG. Phone 10 CHICO

HUDSPETH BENJ F (Margaret) County Recorder res Chico
Huerta Jesus restr 325 Montgomery
Huff Harold C carp h304 Mesa
Huff Henry lab r311½ Oliver
Huffman F R h Long Bar rd cor Brereton way
Huffman Susan pressr De Luxe Clng Wks r Pleasant Valley
Huffman Thelma clk T A Tatman r Pleasant Valley
Huganey Annette (wid Louis) h1316 Safford
Huganey Edna A tchr Bird Sch r1316 Safford
Huganey Ida tchr Bird Sch r1316 Safford
Huganey Jeanette stdt r1316 Safford
Hughes Francis M r120 2d av
Hughes Jack (Lucille) driver DMCo h235 Villa
Hughes Jas B (Eliz) prin Oroville Union High Sch h1203 Montgomery
Hughes Thos J taxis 607 Montgomery r1201 Robinson
Hugo Alonzo C woodwkr h1607 High
HUME HARRY H County Road Engineer res Chico
Humphrey Clarence (Sophronia) r914 Hewitt av
Humphrey Eliz stdt r914 Hewitt av
Humphrey Floyd L mgr Bank of Italy Natl Trust & Sav Assn h914 Hewitt av
Hunter Frank M (Jessie) plmbr J C Myers h609 Veatch
Hunter Jessie lndywkr Oroville Steam Lndy r609 Veatch
Hunter Ray P (Ethel) mgr Sterling Lmbr Co h408 4th av
Huntington Chas F (Anna) Oroville Steam Laundry h1200 Montgomery
Huntington Fred stdt r1202 Montgomery
HUNTINGTON JAS A (Erma) General Contractor 7 First Natl Bank Bldg 601½ Bird Phone 518 Yard Phone 652-W h500 Bird Phone 80
Huntington Oreon stdt r1202 Montgomery
HUNTINGTON ROSS D (Sharkey's Service Station) h707 Gray Phone 605-W
Huntley Lathrop chauf r1319 Robinson
Hurst Norman porter Log Cabin Bakery
Hurt Oggie lab r J A Meredith
Huse Earl collr PG&ECo r Paxton add rt B
Huse Pansy M cashr Pacific Tel & Teleg Co res Palermo
Huston Richd (Georgia) autowkr Gault & Junker h570 A El Medio add
Huttinger Jos baker r1113 High
Hynes Jas J Rev pastor St Thomas (R C) h1106 Bird
I O O F Bulding 713 Montgomery
IXL Rooming House (Fred Bennyhoff) 304 Montgomery

CHEVROLET
GRAFE CHEVROLET MOTOR SALES
W. J. GRAFE, Prop.
SALES AND SERVICE
801 Montgomery OROVILLE Phone 709

KESSELRING'S MUSIC SHOP
Pianos and Musical Merchandise
Brunswicks and Radios 4420 2d ST. Phone 374-W CHICO

Ibanes Chris millmn r1414 Myers
Illman Wm J (Alvena) garage Palermo rd sw cor Fort Wayne Howe Add
Imperial Rooms (Mrs R C Shepard) 620½ Montgomery
Ingwersen Owen E (Ada F) carp h502 Oro Vista av
Iriarte Michl lab r500 Park av
Isaac Danl W (Annie) electn Coast Rock & Gravel Co h1311 Brown
Ismert Florence Mrs clk City of Paris r533 Park
Ismert Wm H (Florence) drftsmn County Assessor 533 Park
Iversen Geo (Pearl) cook h215 Montgomery
Jackson Chas A (Gertrude) cond h1510 Montgomery
Jackson Esther stdt r1509 Robinson
Jackson Jas J (Ruby) restr 804 Broderick
Jackson Vernon A (Kelly's) r1510 Montgomery
Jackson Wilburn (Naomi) clk Taber's Cash Grocery h509 Park av
Jacobes Cameron (Ida) loc eng h B nr Claremont El Medio add
Jacobs Douglas R (Union Hotel) mgr Union Hotel Grill r 311 Myers
Jacoby Lionel A (Ruth E) phys 306 Huntoon h614 same
Jacquenot Eliz (wid G X) r Louis Karademos
James Ella Mrs r103 Orange av
James Emma S Mrs r524 Wilcox av
James Frank clk WPRR r520 Pine
James Harold clk Westwood & Vaughan r1432 Morris
JAMES J L (Blanche I) Real Estate Insurance and Building Loans 702 Bird Phone 168 h1416 Myers Phone 175-W (See left bottom lines and page 24)
James Jennie F (wid Thos) r509 3d av
James Seth A (Ada) grader h411 Downer
James Thos D slsmn r509 3d av
James Thos W car repr h1432 Myers
James Wm H h1417 El Noble
Jamieson Herbt A (Armessa) lab h510 Oro Vista av
Jayne Edw W (Minta) lab h Greenville nr Claremont Howe add
Jee WahTong & Co Chinese mdse 906 Broderick
Jefferson Wilton R (Ruth) evangelist h210 Oak
Jenkins Edw W (Ida E) meat ctr h209 1st
Jenko Jos L (Mary) lab h Greenville nr Palermo rd Howe add
Jenks Audrey baker T A Tatman r Wyandotte av
Jenks Lindon A (Eliz) barber 617 Bird h Wyandotte av
Jensen C J mach Swayne Lmbr Co

Title Insurance & Guaranty Co.
Assets $2,000,000 — Title Insurance and Escrows
411 HUNTOON OROVILLE, CALIF. PHONE 254

GRISWOLD LUMBER CO.
MANUFACTURERS AND DEALERS IN LUMBER 948 S. BROADWAY PHONE 130 CHICO, CALIF.

Jensen Chas stdt r814 Huntoon
Jensen J P lab O J Kober
Jensen Julius millmn h814 Huntoon
Jey Frank lab r808 Lincoln
John S jan WPRR
Johnson Alf E (Kath) lmbr inspr h903 Myers
Johnson Alvin F (Teresa) clk h1105 High
Johnson Andw C (Signe) h602 6th av
Johnson Arth E (Ethel) h Palermo rd se cor Elgin Howe add
Johnson Aug (Emma; Johnson & Son) h705 Myers
JOHNSON CLINTON W (Adelaide C) Lawyer Jones Bldg 322½ Myers Phone 231 h909 Myers Phone 692
Johnson David A (Norma) lab h1 Mitchell av
Johnson Edw B meat ctr W E Johnson res rt A
Johnson Edwin L clk A&W Root Beer h700 Pine
Johnson Emily E (wid Thos) h311 Downer
Johnson Eug stdt r705 Myers
Johnson Harold E lab r910 Hewitt av
Johnson John C (Merry C) dredgermn h1016 Bird
Johnson Lloyd A (Johnson & Son) r705 Myers
Johnson Margt C r602 6th av
Johnson Richd (Mary A) h910 Hewitt av
Johnson Roy M millmn r966 Myers
Johnson Sadie L (wid H T) r700 Pine
Johnson Thos (Nora M) lab h406 Oro Vista av
Johnson W Ellis (Edna) meats 624 Montgomery r rt A
Johnson Wm J Rev pastor First Congregational h809 Bird
JOHNSON & OPENSHAW INC (S S and M L Openshaw) State Inspected Meats Free Delivery 711 Montgomery Phones 171 and 179 (See page 26)
Johnson & Son (Aug and L A) garage 707 Myers
Johnson's Pharmacy W H Pancoast mgr 611 Montgomery
Johnston Adeline (wid Louis) r1415 Florence
Johnston Bernard C (Grace) band sawyer h1614 Robinson
Johnston Earl D mach hlpr r424 A El Medio add
Jolley Emma Mrs (Elite Millinery) r233 Linden av
Jolley Henry W (Emma G) h233 Linden
Jolley Wm carp r233 Linden
Jones Arth tailor h712 3d av
Jones Building 322½ Myers
Jones Clyde A (Mabel C)clk h1418 Myers
Jones David P r520 5th av
Jones Edith Mrs dep County Supt of Schls r400 Wilcox av
Jones Edith R chief opr PT&TCo r715 Huntoon

Oroville Granite & Marble Works
Cemetery Memorials
1314 High, Oroville Edw. I. Pynchon, Prop. Phone 630-J

CHICO TIRE & AUTO SUPPLY CO.
"YOU GET MORE FOR YOUR MONEY HERE"
625 BROADWAY PHONE 967 CHICO, CALIF.

Jones Emma (wid Richd) r301 Montgomery
Jones Frank driver r1408 Montgomery
Jones Franklin L (Bernice) miner h219 Mitchell av
Jones Geo F (Lucille B) lawyer 327 Myers h1218 Montgomery
Jones H L foremn Oroville Fruit Exch r310 1st av
Jones Howell I C (Edith) stdt r400 Wilcox av
Jones Jas W (Alice) eng h520 5th av
Jones John E millmn r520 5th av
Jones M F barber F S E Florimont r714 2d av
Jones Mabel Mrs h 1210 Robinson
Jones Mae C Mrs h411 Park av
Jones Mortamor A (Emma) mining h1115 Montgomery
Jones Robt L (Lottie I; The Chocolate Shop) h223 Orange av
Jones Theo driver r1408 Montgomery
Jones Wm P h121 Orange av
Joperson W E (Grace) carp h1005 Montgomery
Jory E Sylvia dep County Treas and Tax Collr h525 Wilcox av
Joseph Eliza Mrs nurse h604 Huntoon
Joseph Jas W form Cal Water Service Co r604 Hutoon
JOSLYN WALTER P (Evelyn P; Joslyn's Electrical Store) h815 High
JOSLYN'S ELECTRICAL STORE (Walter P Joslyn) Electric Appliances Supplies and Wiring Edison Phonographs and Records 317 Myers Phone 101 (See left bottom lines and page 22)
Joyce John M (Frances) blrmkr h524 Hammon av
Joyce X L h209 Mesa
Julian Geo (May) millmn h1319 Brown
June Floy nurse Oroville Curran Hosp r1020 High
JUNKER F W (Harriet J; Gault & Junker) h135 Brereton way
Justeson Doris A r815 High
Justeson Harriette E (wid Wm) h815 High
Justeson Hazel E sten Title Ins & Guaranty Co r815 High
Karademos Louis (Clarise) millhd h B nr Palermo rd El Medio add
KARAGERIS PETER (Georgia) Clothing and Shoe Repairing Wm G Karageris Mgr 309 Huntoon Phone 182 h706 Pine Phone 462-J
Karageris Wm G (Mary) mgr Peter Karageris h706 Pine
Karkmeyer Henry (Martha) h1207 Montgomery
Karkmeyer Wm driver Log CabinBakery r1207 Montgomery
Karnes Martha A (wid A W) h Elgin nr Danielson Howe add

SAN FRANCISCO WELDING WORKS
Acetylene and Electric Welding
PORTABLE OUTFITS
4545 EIGHTH. COR. SALEM CHICO. CALIF.

Telephone 13 CHICO SODA WORKS
SODA WATERS, MINERAL WATERS, BEVERAGES 4946 5th St.

Kawakami Geo porter Union Hotel r502 Montgomery
Keating Thos h922 Placer la
Kehriotis Jas (Elpis) lab h420 Mesa
Kehriotis Gus (Mary) mllmn h216 Mesa
Keifer John M carp h509 3d av
Keith Eug F (Genevieve) trucking h1317 Danielson
Keith Frank M (Mary L) driver h1313 Danielson
Kellerman J J eng Coast Rock & Gravel Co h1705 High
Kelly Awary B Mrs (F M Savage Co) r507 Robinson
Kelly Belle (wid Thos J) h507 Robinson
Kelly Chas L (Lola) auto repr 28 Mitchell av
Kelly Earl E (Florence; Kelly's) r Highland Park
Kelly Roy D slsmn Mrs L Ryman r709 Montgomery
Kelly Thos L (Anna) eng h501 Park av
Kelly Vesta r507 Robinson
KELLY'S (Earl E Kelly Vernon A Jackson) Gifts Stationery and Books 306 Myers Phone 157
Kennady Alvin lab r212 Oak
Kennady Carroll E (Mary) lab h212 Oak
Kennady Clarence C firemn r212 Oak
Kennady John R auto mech W G Pillsbury r212 Oak
Kent Louis A (Edith J) carp h1315 Myers
Kerigan John H ins 322½ Myers r609½ Bird
Kesler Miles C lab h1411 Bird
Kessler Adolph F meat ctr Quality Mkt r710 Veatch
Kessler Elmer J lab r710 Veatch
Kessler Emil (Flora) lab h710 Veatch
Kessler Francis C electn r710 Veatch
Kessler Oliver (Lois) plmbr F M Savage Co h1816 Pomona av
Kidder O F r815 High
Kilmer Clarence A (Amelia) h405½ Veatch
Kilpatric & Sons C W Sitton mgr gro 505 Myers
Kimmons Earl I (Kath; New Method Lndy & Clnrs) h140 Brereton way
Kimura M barber 215 Oak
Kind Leon M (Henrietta) cigars 406 Myers h107 Center
King Benj A brkmn h rear 116 Montgomery
King Frank (Eliz) h1422 Florence
King Honorio M pipeftr h Elgin nr Rosbin av Howe add
King Marion J Rev (Harriet) h924 Myers
King Porfirio M (Grace) trucking h Elgin nr Falbrook Howe add
King W Roland ball player r908 Myers
King & Williamson F R Wilson rep autos 700 Montgomery
Kingdon Richd mining h390 A El Medio add

BACON'S SERVICE STATION
GENERAL AUTO REPAIRING — ACCESSORIES AND SUPPLIES
GAS, OILS, ETC.
MARYSVILLE RD. AT CITY LIMITS Phone 73 OROVILLE

KITRICK & HALL
Wholesale Grain Dealers—Warehouses—Insurance
Offices: CHICO, DURHAM, OROVILLE

Kingsland Norris carp h107 Montgomery
Kinney Walter (Estella M) h Palermo rd es 2 s Elgin Howe add
Kinser Joshua R (Etta I; Oroville Employment Agency) res Fort Wayne Howe add
Kinser Robt P (Loretta) opr r Joshua Kinser
Kinsley C H Co Horticultural Comnr
Kirby Louis S (Esther P) lab PG&ECo h406 2d av
Kissel Lena Mrs h107 Montgomery
Kister Alvin S (Lena L) farmer r221 Montgomery
Kister Lena L Mrs bkpr Ophir Meat Mkt r221 Montgomery
Kitrick John J r1302 Montgomery
Kitrick Minerva A tchr Bird Sch r1302 Montgomery
KITRICK ROGER S (Gertrude; Kitrick & Hall) h1302 Montgomery Phone 472
KITRICK & HALL (R S Kitrick W S Hall) Warehouse Insurance Agents Real Estate Grain Dealers 327 Myers Phone 54 (See right top lines and page 23)
Klean-Rite Kleaners (M E and M U Phares) 321 Myers
Kline John (Jennie) junk 1309 High
Klise Fred M (Esther) yd mstr WPRR h516 High
Kloss Aug Ophin Market r919 Myers
Kloss Cecil P millmn r1425 Myers
Kloss H Earl searcher of records Title Ins & Guaranty Co r1425 Myers
Kloss Henry E (Laura) meats h1425 Myers
Kloss Kenneth (Olive) firemn h B nr Rosbin av El Medio add
Kloss Laura Mrs clk Westwood & Vaughan r1425 Myers
Kloss Olive M Mrs waiter Pie-Mart Cafe h B El Medio add
Knoch Grover millhd r321 Montgomery
Kober Oscar J (Mabel I) plmbr h287 Gawthorne
Kocos John (Mary) cigars 710 Bird
Kocos Thos h718 Pine
KOENIG GEO F (Ethel) Groceries Fruit and Vegetables 712 Montgomery Phone 45 h1008 Pomona av
Kogeone Gus T (Constance) lab h615 Huntoon
Koukis Thos (Baltimore Grill) r710 Gray
Krag H cook Union Hotel r502 Montgomery
Krank Walter O clk r512 Bird
Krause Chas J (Frieda L) meat ctr Quality Mkt h920 Placer la
Kroeger Fredk W (Mabel) meat ctr Ophir Meat Mkt h816 Huntoon
Kruger Frank E (Lula M) carp h210 Pine

G. D. WILLIAMSON, Pres. J. G. WILLIAMSON, V-Pres. C. R. CRIPPEN, Sec.
VALLEY CONCRETE PIPE & PRODUCTS CO.
Irrigation Systems Designed and Installed
Twenty-second and Park Av. CHICO, CALIF. Phone 604-W

ROY FERRELL
REAL ESTATE, LOANS AND INSURANCE
"EXCHANGES A SPECIALTY"
338 Main St. Phone 71, Res. Phone 946 CHICO, CALIF.

Kruger Geo (Eunice) edgermn h901 Robinson
Kruger Lula M Mrs waiter Grand Cafe h210 Pine
Krusick Mabel nurse Oroville Curran Hosp r1020 High
Kuchenmeister Wm M (Theresa) soft drinks h702 Huntoon
Kusel Building 611 Montgomery
KUSEL ELI A Physician and Surgeon 611 Montgomery Kusel Bldg Phone 89 h917 Montgomery Phone 139
Kusel Minnie L r917 Montgomery
Kusel Minta J (wid Carl E) h902 Montgomery
Kynoch Ethel tchr Burbank Sch r1002 Bird
La Flame John S (Hazel) swtchmn h713 Huntoon
Lambert Saml (Lillie) lab h1409 El Noble
Land Alice E r1212 Montgomery
Land Andw H (Cath) pres Feather River Pine Mills Co h1212 Montgomery
Land Chas H lumbermn r1212 Montgomery
Land J Golden (Rachel H) slsmn h106 Linden
Land John D lumbermn r1212 Montgomery
Land Robt B stdt r1212 Montgomery
Land Sarah tchr Bird Sch r1212 Montgomery
Land Wm B stdt r1212 Montgomery
Landry Ola Mrs h1429 El Noble
Lane Donald mech L E Lane r1407 Safford
Lane Lloyd E (Eleanor) auto electn 513 Montgomery h 1407 Safford
Laney Colonel N r312 Oak
Langdon Henry (Rose M) pipeftr h1711 Pomona
La Point David brkmn r rear 116 Montgomery
Larene Lawrence millhd r Thomas Larene
Larene Thos (Loraine) millhd h Palermo rd es 2 s Elgin Howe add
Larrea Jos (Martha) millmn h1414 Myers
Lasater Lawrence (Isabelle) dredgermn h1118 Bird
Lathrop Chester M (Rebecca) clk Taber's Cash Grocery r rt A Thermalito
La Voy Jos J (Eliza) trucker h210 Leah ct
Lawton Gray bkpr First Natl Bank r1718 Pomona
Lawton Scott (Alita; Oroville Truck & Storage Co) h1719 Pomona
Layton Grace Mrs bkpr Gray-Nurse Hdw Co r rt B
Leach E mach Swayne Lmbr Co
Leach Zela nurse Oroville Curran Hosp 1020 High
Lechner Carl slsmn Beal Furn Co r907 Montgomery
Lee Chung h927 Broderick

A. C. TUCKER REAL ESTATE AND INSURANCE
IRRIGATED ORANGE LANDS
320 MYERS PHONE 429 OROVILLE, CALIF.

MONEY BACK GUARANTEE ON ALL OUR WORK
HICKS
MACHINE WORKS
OUR MOTTO: PROMPT AND EFFICIENT SERVICE
WILLIS W. S. HICKS, Master Mechanic
1529 OLEANDER ST. PHONE CONNECTION

LEE DAVE CIGAR STORE (Dave M Lee) Cigars Tobacco Smokers Articles Candies Soft Drinks and Billiards 316 Myers Phone 69
Lee Dave M (Frances; Dave Lee Cigar Store) h1403 Robinson
Lee Geo Grand Cafe h606 Montgomery
Lee Margt Mrs (Olive Rooming House) h807 Montgomery
Lee Wm F (Henrietta) h1405 Robinson
Leeson Nellie B Mrs bkpr Bank of Italy r1705 Bird
Leggett Cordelia B h726 3d av
Leggett Elton J (Gladys) asst cashr First Natl Bank h308 6th av
Leighton Chas R (Elsie) milkmn h1517 El Noble
Lenz Wm H (Mary) plstr h713 Gray
Leonard Beatrice cannerywkr r1421 El Noble
Leonard Belle F Mrs r1618 Robinson
Leonard Edna E r1618 Robinson
Leonard Henry P (Sadie) lab h1523 El Noble
Leonard Peter C (Mary) millmn h1421 El Noble
Leonard Raymond A (Lucille B) lawyer and city atty 1 First Natl Bk bldg h80 Floral av
Lepper Arminta housekpr Union Hotel r311 Myers
Letner Frank (Merle) millmn h1418 Myers
Levulett Chas F (Lucinda) clk City of Paris h801 Myers
Levulett Chas F jr stdt r801 Myers
Levulett Jerome A lab r801 Myers
Levulett Morgan D (Norma) mgr Oroville-Lumpkin Stage Line h805 Myers
Levy Horace G barber 821 Myers
Lewis Clarence A lab r111 Washington
Lewis Hattie Mrs opr PT&TCo r520 Wilcox
Lewis Sarah Mrs h111 Washington
Liechty Albt R r105 Bridge
Lifman Benj dry gds 620 Montgomery
Liggett Harley H (Alice M) elec eng h512 Oak
Lim Hing restr 228 Montgomery
Lim Sing (Butte Cafe) r319 Huntoon
LINCOLN MOTOR CARS Gault & Junker Dealers 809-13 Montgomery Phone 59 (See front cover and page 16)
Ling W S Chinese herbs 209 Oak
Little E J linemn PG&ECo h Montgomery ct
Little Robt J (Dora) agt Union Ice Co h723 Pine
Lively Roy R millmn r811 Lincoln
Lively Wm E (Jennie H) mining eng h811 Lincoln
Log Cabin Bakery (C B Wilson) 514 Montgomery

W. H. HUSTED
A-C SPEEDOMETERS AUTOMOTIVE ELECTRICIAN AMERICAN-BOSCH MAGNETOS
PHILCO BATTERIES, DELCO-REMY AND KLAXON
4415 Sixth, Bet. Main and Broadway CHICO, CALIF. Phone 490

GRAIN
Phone 181
MILL
16th and Chestnut

NORTHERN STAR MILLS
Flour — Feed — Grain
CHICO CALIFORNIA

FEED
Phone 1091
STORE
108 Main Street

Logan Elliot G (Emma) clk De Luxe Cleaning Wks r rt A
Logan Lloyd M (De Luxe Cleaning Wks) h rt A
Logan Merle driver Taber's Cash Grocery res Thermalito
Logan R Clay (Marie) millhd h838 Grant av
Logue Jas P (Mary E) dep sheriff h1305 Brown
London A M r121 Montgomery
London Evelyn cashr Rex Theatre r1507 Montgomery
London Thelma asst bkpr Swayne Lmbr Co
Long Cecil F (Willie) millmn h Elgin nr Falbrook
Long Trevor J (Muriel) ydmstr WPRR h110 Linden av
Loomas Dan lab PG&ECo r Paxton add rt B
Lortz W C Motor Co (W C Lortz) 511 Montgomery
Lortz Wm C (Lucy N; W C Lortz Motor Co) h1008 Pomona av
Lothrop Albt B (Jessie) lab h5 Mitchell
Lothrop Mino O (wid Edmund I) h15 Mitchell av
Loveaux Clarence (Mary) millmn h706 3d av
Lowell B E driver Oroville Truck & Storage Co r rt A
Lownes Chas (Margery) cook h8 Elma
Lowney Bernice Mrs cannerywkr r1305 Brown
Lucas Geo W (Mamie) carp h B nw cor Rosbin av El Medio add
Lucas Harry N (Evalyn) driver h241 Yard
Lucas John H, F J Wolfe r B nr Danielson El Medio add
Lucas Thos J (Lena) h B nr Danielson El Medio add
Lund Anna B Mrs (Sutherland Hotel) h408½ Myers
Lund Irene E dep County Treas and Tax Collr r1111 Pomona av
LUND MATTIE R County Treasurer and Tax Collector Phone 218-R r1111 Pomona av
Lund Nelson E (Ethel) h290 Villa
Lund Ole B (Bertha) h1111 Pomona
Lund Ole M (Anna B; Waftle Inn) r408½ Myers
Lundy Agnes B Mrs bkpr Ehmann Olive Co r1303 Brown
Lundy R B (Agnes B) h1303 Brown
Luther Willard R (Edna) linemn WPRR h201 3d av
Luzovich Anton Mary millmn h Elgin nr Palermo rd
Lyon Ira (Lorraine) prsmn h533½ Park av
Lyons Patk (Abbie) woods supt Swayne Lmbr Co h305 2d av
McAdams Wm G (Irene L) v-pres Butte County Title Abstract Co h1407 Robinson
McAlpine Mary M (wid J H) h1019 High
McAtee Esque V clk PO r1517 Robinson

JOSLYNS ELECTRICAL STORE
WALTER P. JOSLYN
Electric Appliances, Supplies and Wiring
Edison Phonographs and Records
317 MYERS STREET Telephone 101 OROVILLE, CALIF.

"START FROM SHARKEYS"
OROVILLE, CALIF. (See Page 18) PHONE 64

McATEE JOHN O (Hattie) Chief of Police h1517 Bird Phone 212-W
McAtee Vernon meat ctr Johnson & Openshaw r1517 Bird
McCall Edw L (Nellie) slsmn W G Pillsbury h 412 Park av
McCallan Mae Mrs bkpr Cal Water Service Co r515 Pine
McCallan Wm S (May) slsmn h515 Pine
McCallis Frank C (Ruby) h1415 Robinson
McCallum Duncan C (Leone) Court Reporter h1202 Robinson
McCallum Duncan C jr r1202 Robinson
McCallum Duncan F (Helen) driver Am Ry Exp Co h614 Pine
McCallum Leone Mrs librn County Law Library r1202 Robinson
McCarty Jas (Eliz) millwright Swayne Lmbr Co h205 4th av
McClintock John C (Emma) h908 Lincoln
McCloud Christmas C cannerywkr r710 7th av
McCloud Saml R (Colinettie) millmn h710 7th av
McClung Jas lab h106 2d av
McClung Jesse M (Lillie; McClung & McNeil) h546 Orange av
McClung & McNeil (J M McClung J A McNeil) cigars 612 Montgomery
McColgan Leo (Florence) linemn PG&ECo r rt A
McCollough John (Lula) lab h D nr Danielson El Medio add
McCOMBIE HAROLD E Lawyer 8-10 Ostroski Bldg Phone 342
McCormick Chas wtchmkr r501 Wilcox av
McCoy Benj L civ eng 305 Huntoon h521 Oak
McCoy Edgar L (Hattie) carp h1007 High
McCoy Gherald J storekpr Cal Water Service Co r1007 High
McCoy Harry J (Rose) clk Union Hotel h1018 Robinson
McCracken J Miles (Carrie) cond h908 Spencer av
McCrutcheon Louis clnr r17 Gawthorne
McCulley John E swtchmn r803 High
McCullough Ruth O sten WPRR r301 Montgomery
McCully Walter M (Irene) cond h1016 Montgomery
McCurran Chas lab r1009 Quincy rd
McCutcheon Ethel Mrs slswmn Cash Mercantile Stores 901 Spencer av
McCutcheon Wm C (Ethel) driver Taber's Cash Grocery h901 Spencer av
McCutcheon Wm C jr clk Am Ry Exp Co r901 Spencer av
McDonald H Arth (McDonald & McPhee) r321 Montgomery
McDonald John A (Sarah) auto mech h1815 Pomona

BRUCE D. WOODROFFE
Electric Refrigeration — Ice Making Machinery
"SHEET METAL WORKS"
4747 NINTH PHONE 218 CHICO, CALIF.

Butte Electric Motor Works
Electric Machinery Rewound and Repaired
New and Used Motors For Sale and For Rent
743 Broadway Chico Phone 1230

McDonald John B (Edna L) lab h605 Veatch
McDonald Minnie nurse Oroville Curran Hosp r1020 High
McDonald & McPhee (H A McDonald J E McPhee) blksmths 323 Montgomery
McFadden Jarvis lab h1011 Osage av
McFarland Mary V (wid W S) r601 Veatch
McGee John (June) slsmn h Palermo rd se cor B El Medio add
McGee Mary (wid Thos) r112 Montgomery
McGee Tura (wid John M) h808 Bird
McGinnis Inez opr PT&TCo r1515 High
McGinnis Jos F (Inez) formn Crescent Milk Co h1515 High
McGinnie Tod L (Alice) H; Crescent Milk Co) h1604 Bird
McGrath Thos R slsmn Maytag California Co r609½ Bird
McGregor Anna A tchr r810 Bird
McGregor Geo r810 Bird
McGREGOR JAS A County District Atty h810 Bird Phone 311
McGuigan Phillip (Ida B) hooktdr h1008 High
McIlveen Robt (Marie) firemn h 6 Gawthorne av
McKenna J lab PG&ECo h1335 Danielson
McKenzie Bessie V pub sten 327 Myers r1805 Bird
McKenzie John (Bessie V) blrmkr h1805 Bird
McKillop Arth M clk C L Bills Hdw r1023 Montgomery
McKillop Kate (wid Neil) h1023 Montgomery
McKillop Mary J clk r1023 Montgomery
McKinsey Claire T Mrs asst librn Oroville Public Library h920 Robinson
McLaughlin Walter A millwright r308 Bridge
McLean Walter R (Margt) civ eng h1605 Bird
McMannon Frank P millhd r Louis Karademos
McMillan Herbt O clk Union Hotel Annex r502 Montgomery
McMillin Georgia tchr r404 Mitchell av
McMillin Mary Mrs h404 Mitchell av
McNab Edw B auto lndy 403 Montgomery r700 Oak
McNab Homer C lab r700 Oak
McNab John W (Alice) carp h700 Oak
McNamee Pearl Mrs dep County Supt of Schls r1020 Montgomery
McNamee Wm H (Pearl) cannerywkr h1020 Montgomery
McNeil Alex lab r1007 Montgomery
McNeil J A (McClung & McNeil)
McNeill Harry S (Julia) opr PG&ECo h11 Gawthorne av
McPhee John E (McDonald & McPhee) r321 Montgomery

J. L. JAMES—GENERAL INSURANCE
Real Estate — Surety Bonds — Loans
702 BIRD STREET PHONE 168 OROVILLE, CALIF.

CHICO STEAM LAUNDRY
L. P. OLKER, Proprietor
First-class work. Prompt delivery. We aim to please. If our work pleases, tell others. If it doesn't, tell us. The prices and quality of our Wet Wash and Rough Dry for families will please you. Try It.
NINTH AND FLUME STS. TELEPHONE 183 CHICO, CALIFORNIA

McQuiston Louis E clnr DeLuxe Cleaning Wks r17 Gawthorne av
MacAtee Harold h Williamarian Apts
MacAtee Harold R driver Oroville Steam Lndy r Williamarian Apts
Maccallan W S (A & W Root Beer) r Pine
Macdonald Cyril R (Ruth D) window trmr W W Reece h716 Pine
MacDonald John A (Sarah) auto mech W D Bacon h1815 Pomona
Macdonald Ruth D Mrs clk J E Sutherland r716 Pine
Mace Allan S lab r802 Gray
Mace John M (Nettie) saw filer h710 Elgin
Mace Laurence A (Mary) lab h802 Gray
Mace Mary choc dipper Chocolate Shop r802 Gray
Mace Wallace L stdt r802 Gray
Magnuson Leonard (Vega) millmn h D nr Roslin El Medio add
Malaley Thos W farmer r502 Bridge
Mallory Geo B (Ethel) h915 Hewitt av
Mallory John h311 Oliver
Malloy Henry woodsmn h911 Robinson
Malloy Henry jr eng r911 Robinson
Manaras Theo car inspr h311½ Oliver
Manley Edw P (Hazel A) mtrmn h816 Pine
Mann Jos A (Alvina) carp h1414 Pomona
Manon Welta City of Paris r1319 Robinson
Mansfield Geo C (Bertha) v-pres Oroville Register Pub Co h165 Brereton way
Marcotte Alice Mrs Benj Lifman r Paxton add
Marcus Lila Mrs (Monroe Rooms) h510 Robinson
Marcus Peter J (Lila) ironwkr h510 Robinson
Marders Glenn B stdt r504 Bird
Marders Miles L (Mattie) agt American Ry Exp Co h504 Bird
Marders Miles L jr pharm Crystal Drug Store r504 Bird
Mardon Esther stdt r1509 Robinson
Mardon Harold F (Ivy) millwright Swayne Lmbr Co h1518 Bird
Mardon John S (Effie) formn Swayne Lmbr Co h1509 Robinson
Markham Delbert W millhd r817 Montgomery
Markham Edna V r817 Montgomery
Markham Edw (Hazel) oiler h B nr Claremont
Markham Eva (wid Geo W) h817 Montgomery

A. M. COLEMAN
Automobile Painting—Tops—Curtains—Upholstering
926 MAIN CHICO, CALIF. PHONE 534-J

Telephone 13 **CHICO SODA WORKS**
SODA WATERS, MINERAL WATERS, BEVERAGES 4946 5th St.

Markham Geo E millhd r817 Montgomery
Markham Louia D (Julia) millhd h201 Leah ct
Markham Roy (Idelle) millhd h1318 Safford
Marks Co (Saml and Emanuel Marks) clo 621 Montgomery
Marks Emanuel (Rose; Marks Co) h523 Pine
Marks Leon H dentist 306 Huntoon h910 Bird
Marks Max (May) office 320 Myers h501 Bird
Marks Saml (Marks Co) h910 Bird
Marler Shields A (Maude) shtmtlwkr A E Treichler r rt B
Marquis Nich J (Mae) h1205 Myers
Marringez Amador lab h811 Veatch
Marsh Wm F (Annie) vulc L I Weed res Bangor
Marshall Anna C (wid R T) r1101 High
Marshall Wm R (Eliz) plstr h433 Yard
Martin Alf (Betty) carp h401 Bridge
Martin Edison P carp r410 Bridge
Martin Edw J printer Oroville Register Pub Co r210 1st av
Martin Fred P miner r410 Bridge
Martin Geo A (Myrtha) h410 Bridge
Martin Harland O (Flora) serv sta 507 Mitchell av
Martin Mildred P clk City Board of Education
Martin Rastus lab r410 Bridge
Martin Wm (Lillian) formn Swayne Lmbr Co h1 502 Robinson
Martine Lewis I (Mabel) autowkr h710 Gray
Martinelli Ellsworth (Kathryn) tchr Pub Sch h205 Leah ct
Marty Jos (Porch & Marty) r Park av
Mascott A R clk Sharkey's Service Sta
Mason Harold L carrier PO r920 Myers
Mason Harry T vulc Gilbert Bros r920 Myers
Mason Mary (wid C L) r920 Myers
Masteller A C mach Swayne Lmbr Co
Masters Elmer W pntr r920 Myers
Masterson Clyde (Belle) millhd h C nr Palermo rd El Medio add
Mathews I S mech Hoke's Wood Yard
Matkins Fred (Ruth) lab h906 Spencer av
Matkins Ruth A clk PG&ECo h906 Spencer av
Matskovich Eva opr PT&TCo r Thermalito
Matthews Chas W (Margt E) clk Porch & Marty) r rt B
Matthews Cleon G (Gertrude) auto repr 411 Montgomery h 227 same
Matthews Geo H (Rose A) whsemn h112 Montgomery
Matthews Herbt M (Addie L) h1331 Brown
Matthews Herbt S r1331 Brown

DR. G. PARKER TUBBS-CHIROPRACTOR
LICENSED PALMER GRADUATE MRS. G. PARKER TUBBS, Assistant
OFFICE PHONE 649-W RESIDENCE PHONE 649-R
ROBINSON AND MYERS STS. OROVILLE, CALIF.

KITRICK & HALL
Wholesale Grain Dealers—Warehouses—Insurance
Offices: CHICO, DURHAM, OROVILLE

Maupin Ella (wid G F) h Wyandotte rd cor El Noble
Mavinski Alec sawyer r1008 High
Mavy Chris (Marie) eng Coast Rock & Gravel Co h712 Gray
Mavy Elsmore clk Sharkey's Service Sta r712 Gray
Maxwell Alice E Mrs matron h1210 High
Maxwell Kermit E lab r1210 High
MAYTAG CALIFORNIA CO F E Van Patten Mgr Washing Machines 608 Montgomery Phone 657
Meader Wm (Dorothy; Scruggs & Meader) h1003½ Montgomery
Meades Mattie Mrs (American House) h308 Montgomery
Meades Wm J (Mattie) eng h308 Montgomery
Meadows John (Mildred) lab h Claremont nr C El Medio add
Meek Bert B (Laura) pres Mt Ida Pkg Co and Olive Products Co h82 Floral av
MEEKER GEO County Supervisor Dist 2 res Chico
Meeks A J (Alice) lab h880 Pine
Mehas Nick (Virginia Cigar Store) r609½ Montgomery
Meixner Frank (Clara) cigar 600 Montgomery h415 Oak
Meixner Gertrude clk First Natl Bank r415 Oak
Melbourne House (W I Bradley) 723 Montgomery
Melton Leila Mrs r116 Bridge
Memorial Hall 124 Montgomery
Merchant H Arth (Florence) eng h215 Pine
Meredith Jos A (Sadia) millhd h C nr Danielson El Medio add
Merian Armandeus T (Eliz) h1904 High
Merrifield Narcissa (wid Wm) h908 Myers
Merrill John W (Marjorie) dept mgr City of Paris h105 Brereton way
Metcalf Anona r609½ Bird
Metcalf Cecil lab r612 Huntoon
Metcalf Edw T (Myra) lab 612 Huntoon
Metzner Julius K (Anna) tailor 13 Ostroski bldg h512 3d av
Meyer E & Co (City of Paris) 418-24 Myers
Meyer Ellsworth (Carrie) h1215 Montgomery
Miles Blanche E Mrs h1107 Robinson
Miles Malcolm autowkr r1107 Robinson
Miller Asa A (M Grace) dist ranger State Board of Forestry h902 Myers
Miller Blanche O r1205 Myers
Miller Dorey E (Mary) loc eng h910 Lincoln
Miller Jos B (Josephine) carp h1410 Myers
Miller M M printer Oroville Register Pub Co r1010 Bird
Miller Margt (wid Walter; Arcadia Rooms) h609½ Bird

VALLEY CONCRETE PIPE & PRODUCTS CO.
CONCRETE BRICK AND BUILDING BLOCKS
Septic Tanks
Twenty-second and Park Av. CHICO, CALIF. Phone 604-W

CHICO ICE & COLD STORAGE CO.
1297 PARK AV., CHICO, CAL. ICE, COLD STORAGE, COAL MILL BLOCKS, FUEL OIL PHONE 102

Miller Margt R Carleton Gray h Gardella Apts
Miller Robt E (Gladys) h1011 Quincy rd
Miller Rudolph (Gladys) lab h805 7th av
Miller Saml D carp h D nr Rosbin av El Medio add
MILLER-WATKINS COMPANY F R Brouse Salesman Dodge Brothers Motor Vehicles Graham Brothers Trucks 404 Montgomery Phone 104 (See right bottom lines and page 18)
Millhouse E waiter Olive Grill
Millhouse Madge waiter Olive Grill
Mills Gladys E clk Butte Co Free Library r200 Leah ct
Mills John C (Louise) meat ctr Johnson & Openshaw h200 Leah ct
Mills Verna P bkpr New Method Lndy & Clnrs r1021 Robinson
Milner Hal grader Swayne Lmbr Co
Mishima K lndy 508 Montgomery
Mitchell Albt W (Mae) carrier PO h1815 Robinson
Mitchell Arth A cook r532 Wilcox av
MITCHELL ARTHUR B DR (Etta A) Dentist 608½ Bird Phone 619-W Hours 8-12 A M 1-5 P M Sundays and Evenings by Appointment h512 Wilcox Av Phone 351-R
Mitchell E Frank (Alpha L; Andrews & Mitchell) h1506 Bird
Mitchell Edw plmbr O J Kober El Medio Howe add
Mitchell Emma J (wid Edw J) h914 Montgomery
Mitchell Etta Mrs dept mgr City of Paris r532 Wilcox av
Mitchell Fred J (Vallie) teller Bank of Italy h1709 Robinson
Mitchell Grover C (Bess) h532 Wilcox av
Mitchell John (Emily) wtchmn Swayne Lmbr Co h1318 Brown
Mitchell Mae Mrs depy City Assessor r1815 Robinson
Mitchell Melba r1318 Brown
Mitchell Robt S (Sadia) lab h830 Grant av
Mitchell Thelma tchr Burbank Sch r914 Montgomery
Mitchell Thos millhd r301 Montgomery
Moak Simeon r C F Carroll
Monro Wm J (Nettie B) sec Oroville-Wyandotte Irrigation Dist res Palermo
Monroe Danl brkmn r510 Robinson
Monroe Rooms (Mrs Lottie Newman Mrs Lila Marcus) 510 Robinson
Montoya Santos (Tiofila) lab h Greenville nr Claremont Howe's add
Mooney Anna clk Betty Jean Shop res Thermalito
Mooney Cecil clk Scruggs & Meader res Thermalito

BYRON E. Graduates of Palmer School of Chiropractic MARY W.
FRANK & FRANK
CHIROPRACTORS
SPECIALIZING IN SPEAR'S PAINLESS SYSTEM OF ADJUSTING
409-411 FIRST NATIONAL BANK BLDG. Phone 667 CHICO. CALIF.

FLOYD HANN
CONTRACTOR AND BUILDER
ESTIMATES ON ALL WORK
4240 Sacramento Av. CHICO, CALIF. Phone 1226

Mooney Eliz J (wid Thos) r714 Grace
Mooney Elton C tmkpr r714 Grace
Mooney Thos (Mildred) h1014 Pomona
Moore Alta stdt r1408 Brown
Moore Augus E planermn r714 Grace
Moore Angus R (Belle L) h714 Grace
Moore Glen E stdt r714 Grace
Moore Jas (Alta) h1515 Florence
Moore Langley A (Della) cannerywkr h1408 Brown
Moore Langley F lab r1408 Brown
Moore Lorin D lab r1408 Brown
Moore Melba stdt r1408 Brown
Moore Patti sten County Purch Agt PO box 435
Moore Robt (Julia) lab h1529 Florence
Moore Thos J (Elva) lab h D nr Palermo rdd El Medio add
Moore Vera C asst C B Griggs r1019 Robinson
Moore Wm C carp r1408 Brown
Moots Byron B (Mabel) agt h203 Leah ct
Moriarty Michl (Mary) h1518 El Noble
Morrill Vernon W (Varina) brkmn h1017 Montgomery
Morris A firemn r321 Montgomery
Morris Michl cook Baltimore Grill
Morris West millmn h1509 El Noble
Morrison Cath (wid Chas) r803 6th av
Morrow Bert (Katie) lab h908 Broderick
Morrow John A (Arlene) barber 610 Montgomery hGreenville
Morrow Jos C (Sarah) barber Albt Stephens h421 High
Morrow Sarah opr PT&TCo r421 High
Morrow Theo F (Gladys) barber J A Morrow h102 Washington av
Morse Ernest L (Sarah) carp h1424 El Noble
Morse Floyd boxmkr r1424 El Noble
Morse Frank E (Ellen) drayage h414 Downer
MORTON AUSTIN E (Ida) County Assessor res Chico
Moser Voris (Carol) clk h911 Spencer av
Mosley Louis driver Taber's Cash Grocery res Thermalito
Moss Perry L (Louise) millmn h534 Mesa
Moss Roy (Eliza) lab h300 Mesa
Mott Clifford H (Grayson) gro Palermo rd se cor D El Medio add
Moulton Homer L (Esther) slsmn h1605 Pomona
Mt Ida Packing Co B B Meek pres Carleton Gray sec s end Lincoln
Mount Olive Baptist Church 836 Grant av
Mower Adelaide L cashr Union Hotel Grill r1100 Bird

DODGE BROTHERS MOTOR CAR
CHICO Second Cor. Flume Phone 88 | MILLER-WATKINS CO. | OROVILLE 404 Montgomery Phone 104

OUR THREE SPECIALTIES: ACCURACY — PURE DRUGS — COURTEOUS SERVICE
DRUGS THE LEE PHARMACY REXALL STORE
A. S. JONES, Prop.
BROADWAY AT 3d, ODD FELLOWS BLDG. Phone 10 CHICO

Mower May (wid L B) clk Taber's Cash Grocery h1100 Bird
Mullin Michl P P (Laura) swtchmn Coast Rock & Gravel Co h1412 High
Mullins Jas F (Audre) cook h301 Montgomery
Muncy Fred H (Mary) lab h605 3d av
Mundel Jas blksmth h 3 Mitchell av
Muritto Ci lab r327 Oliver
Murphy Agnes M (wid H C) h911 Robinson
Murphy Eliz C Mrs h510 3d av
Murphy Jas A (Maude) real est 610 Robinson h Chico rd
Murray Jas (Celia) lab h rear 702 Oak
Murray John J (Nellie) jan h D nr Palermo rdU El Medio add
Murray Lena opr PT&TCo r —— Elgin
Murrey Bessie h811 Broderick
Murrish Annie Mrs maid Union Hotel r W Wyandotte
Murrish Floyd bellmn Union Hotel r W Wyandotte
Murrish John H (Annie) h W Wyandotte
Myers Clyde C (Harriet) grader h812 Bridge
Myers Helen J tchr r411 Robinson
Myers John (Adelaide) chf dep County Clk h411 Robinson
Myers John C (Minnie) plmbr 714 Montgomery h119 Orange av
Nager Rudolph (Felisiana) lab h D nr Danielson El Medio add
Nahl Bee Mrs nurse E A Kusel h1621 Bird
Nair John pntr r510 Robinson
Nanking Low restr 202 Lincoln
Nash Mary R Mrs r308 Montgomery
Nathan Belle clk Marks Co r1704 Bird
Nathan Edw (Belle) printer h1704 Bird
NATIONAL MERCANTILE AGENCY (R H Bullock) 212-214 Capital National Bank Bldg Phone Main 5193 Sacramento (See tab insert at House Guide)
Neet Ernest E (Esther) h289 Gawthorne av
Nelson A Frank (Rosetta) lab h D nr Palermo rd El Medio add
Nesbit Guice W auto mech C H Tremayne r1019 High
Nesbit Nellie Mrs r1113 High
Nettleman Alf brkmn r520 5th av
Nevis Emily dep County Recorder res Chico
New Method Laundry & Cleaners (M G Parker M E Williams E L Finley E I Kimmons) 1624 Montgomery and 621 Bird
New Oroville Theatre Harry Seipel mgr 204 Myers

CHEVROLET
GRAFE CHEVROLET MOTOR SALES
W. J. GRAFE, Prop.
SALES AND SERVICE
801 Montgomery OROVILLE Phone 709

KESSELRING'S MUSIC SHOP
Pianos and Musical Merchandise
Brunswicks and Radios 4420 2d ST. Phone 374-W CHICO

Newbold Edwin H (Evelyn) phys 616½ Montgomery h309 Downer
Newbrough Jas E (Georgie) mgr Western Union Teleg Co r Quincy rd
Newman Adrian r1419 El Noble
Newman Geo H (Lottie) cond h510 Robinson
Newman Herbt C (Florence) cannerywkr h1419 El Noble
Newman Lottie Mrs (Monroe Rooms) h510 Robinson
Newman Milton E appr sec formn r B F Gaskill
Neyens Elmer H (Roerta) ship clk Coast Rock & Gravel Co h220 Brereton way
Neyens Herman E (Viola) agt SNRy h Quincy rd
Neyens Roberta Mrs cashr City of Paris r220 Brereton way
Nicholson LeRoy clk Crystal Drug Store r1915 High
Nicholson Robt C (Genevieve) wtchmkr O W Halstead h 1915 High
Niehaus Eileen dep County Clk r306 Huntoon
Niehaus Mae Mrs h306 Huntoon
Nipp Robt A (Flora E) cond h112 Norton
Nisbet Chester (Irene) tchr h524 Wilcox av
Nisbet Gordon r718 Grace
Nisbet J Chester (Irene) tchr Oroville Union High Sch h524 Wilcox
Nisbet Jas G (Marian) h107 Bridge
Nisbet Roy W car repr r107 Bridge
Nisbet Wm W (Nannie) driver Union Ice Co h611 Lincoln
Nix Fred H miner r120 Bridge
Noel Leonard L (Eva E) blrmkr h933 Spencer av
Nordmark Eliz (wid Aug) h D nr Palermo rd El Medio add
Nordmark Nora sten Mt Ida Pkg Co res El Medio add
Norris Saml J (Della D) civ eng h803 Bird
Norton Andw A (Alice) blrmkr Swayne Lmbr Co h Ft Wayne nr Rosbin av Howe's add
Nunus A J (Malinda) lab h Elgin nr Danielson Howe's add
Nurse Roy M (Lois) pres Gray-Nurse Hdw Co h1005 Bird
Nurses Home 1014 High
Oates Gladys slswmn H L Bondurant Co r Palermo av
Oates Harry (Gladys) carp h Palermo rd nw cor Greenville Howe add
Oatman Harrison B (Leah) filer h820 Pine
Obernauer Louis restr 604 Montgomery h920 Plaza la
Obits Herbt (G & O Lunch)
O'Brien Eliz (wid Geo W) h1408 Montgomery
O'Brien Frank H (Frances) slsmn r1408 Montgomery
Ogle Frank E (Myrtle) gro 825 Myers

Title Insurance & Guaranty Co.
Assets $2,000,000 — Title Insurance and Escrows
411 HUNTOON OROVILLE, CALIF. PHONE 254

GRISWOLD LUMBER CO.
MANUFACTURERS AND DEALERS IN LUMBER 948 S. BROADWAY PHONE 130 CHICO, CALIF.

Ohler Frank mach r723 Montgomery
Olive Grill (Alex Cassimus) 603 Montgomery
Olive Products Co B B Meek pres Carleton Gray sec W E Bolles treas s end Lincoln
Olive Rooming House (Mrs Margt Lee) 807 Montgomery
Olsen Emil M (Annie F) rancher h1315 Robinson
Olsen Frances D (wid Chas) h917 Hewitt av
Olson Paul B (Norabell) millwright h1103 Montgomery
Onken Sophia h918 High
Onyett Chas (Maggie) lab h818 Pine
Onyett Floyd E (Irma) tchr Oroville Union High Sch h251 Yard
Onyett Frances Mrs r Joshua Kinser
Onyett Geo (Sadie) dairymn h1001 Quincy rd
Onyett Helen Mrs r215 Bridge
Openshaw Eliz (wid S S) r1710 Robinson
Openshaw Henry (Sarah) lab h312 Bridge
Openshaw Max meat ctr Johnson & Openshaw r312 Bridge
OPENSHAW MYRON L (Doris; Johnson & Openshaw Inc) h1510 Montgomery Phone 458
OPENSHAW SMITH S (Johnson & Openshaw Inc) h1710 Robinson Phone 387
Ophir Hardware Co F H Gray sec 317½ Huntoon
Ophir Land Co G E Brown mgr 702 Bird
Ophir Meat Market Aug Kloss mgr 320 Huntoon
O'Quinn Rufus F (Orellia) lab h1426 Florence
Organ Kenneth R (Marjorie) loader h D nr Palermo rd El Medio add
O'Rourke Albt (Rose) cannerywkr h620 3d av
Oroville Auto Park Bridge cor Montgomery
Oroville Bakery (Fred Wolpert) 615 Montgomery
Oroville Cafe (B J Black) 413 Huntoon
Oroville Creamery (E D Brereton) 614 Montgomery
Oroville Curran Hospital (Agnes C Curran) 1011 Robinson
OROVILLE DIRECTORY R L Polk & Co Publishers 604 Mission St San Francisco
Oroville Employment Agency (J R Kinser) 515 Montgomery
Oroville Fruit Exchange Louis Angyal mgr 409 Huntoon
OROVILLE GRANITE & MARBLE WORKS (Edw I Pynchon) Cemetery Memorials 1314 High Phone 630-J (See left bottom lines and page 26)
Oroville Ice Co (Mrs Nettie Thunen) 510 Huntoon
Oroville Kindergarten 1313 Robinson
Oroville-Lumpkin Stage Line M D Levulett mgr 520 Myers

Oroville Granite & Marble Works
Cemetery Memorials
1314 High, Oroville Edw. I. Pynchon, Prop. Phone 630-J

CHICO TIRE & AUTO SUPPLY CO.
"YOU GET MORE FOR YOUR MONEY HERE"
625 BROADWAY PHONE 967 CHICO, CALIF.

OROVILLE MERCURY THE (Daily) Fred A Scheidle Publr 713 Robinson Phones 7 and 715
OROVILLE PUBLIC LIBRARY Mrs Edith S Simons Librarian 901 Montgomery Phone 379
Oroville Racket Store (Mrs L F Hill) 519 Montgomery
OROVILLE REGISTER PUBLISHING CO Mrs K H Boynton Pres G C Mansfield V-Pres Mrs Lelia Stapleton Sec-Treas Pubs Oroville Daily Register 614 Bird Phone 6
Oroville Soda Works (C D Higgins Mary J Pyke) 318 Huntoon
Oroville Steam Laundry (C F Huntington) 1800 High
Oroville Truck & Storage Co (Scott Lawton) 611 Robinson
Oroville Union High School J B Hughes prin Bridge cor Orange av
Oroville-Wyandotte Irrigation District R C Tyler mgr W J Monroe sec 5 First Natl Bk bldg
OROVILLE AND ALLIED COMMUNITIES CHAMBER OF COMMERCE W A Finney Pres Arthr W Ford Sec Memorial Hall 124 Montgomery Phone 57
Oro Vista Baptist Church Rev S H Green pastor 1415 Florence
Oro Vista Rooms (Gus Aleck) 609½ Montgomery
Osborn Clara A dep County Clk
Ostroski Building 306½ Myers
Overstreet Elmer (Clara) lab h C nr Danielson El Medio add
Overstreet Robt M (Susan) lab h D ne cor Danielson El Medio add
Overstreet Sherman (Clara) blrwasher h D nr Rosbin av El Medio add
Overstreet Wm R lab r R M Overstreet
Overton Wilda (wid Percy) mgr W P Lunch Room h High cor Oliver
Ovits Herbt S (Georgia) h403 Orange av
Owen Robt W (Hazel) br mgr Gaskins The Druggist r rt B Palermo rd
Owens Arcia M r704 Oak
Owens Crittendon N (Pansy M) gro Claremont nr C h Claremont se cor B El Medio add
Owens F Bryan (Cecile) lab h D nr Danielson El Medio add
Owens Jessie L (Clara) h B se cor Claremont El Medio add
Owens Martha J Mrs h905½ Hewitt av
Owens Robt W (Claire) pharm h Palermo rd es 2 s B El Medio add
Owens Wm N (Ida) wtchmn Sunical Pkg Co h816 Gray
Pacheco Geo r609½ Montgomery

SAN FRANCISCO WELDING WORKS
Acetylene and Electric Welding
PORTABLE OUTFITS
4545 EIGHTH, COR. SALEM CHICO, CALIF.

Telephone 13 CHICO SODA WORKS
SODA WATERS, MINERAL WATERS, BEVERAGES 4946 5th St.

Pacific Gas & Electric Co E L Gibson mgr 605 Bird
Pacific Telephone & Telegraph Co J H Whan mgr 409 Huntoon
Packard John W (Kath) lab h502 Bridge
Packard Leonard V cannerywkr r502 Bridge
Page Chas (Martha) lab h1313 Safford
Painter Benj D (Alice B) civ eng h76 Linden
Palios Geo (Helen) barber 517 Montgomery h1315 Brown
Palm Rooms (Mrs L B Trester) 415 Robinson
Palmer John H tchr r1214 Robinson
Palmer John T auto mech W G Pillsbury
Palmer Kenneth W stdt r1214 Robinson
Palmer Wm K (Lida E) h1214 Robinson
Pancoast Walter H (Fanny) mgr Johnson's Pharmacy h1618 Bird
Pappas John (Bengie) millhd h413 Oak
Pappas Louis billiards 315 Montgomery
Parado Jos (Jennie) lab h123 Bridge
Parker Anna M (wid Richd) r907 Spencer av
Parker Annie Mrs h1311 Bird
Parker Clarence ranch wkr r Marshall Parker
Parker Edw A (Grace) firemn h918 Hewitt av
Parker Jas F (Clorine) lab h602 Huntoon
Parker Jesse L (Daisy) barber h Palermo rd nw cor B El Medio add
Parker John lab h1109 Montgomery
Parker Lottie (wid Jas) h225 Montgomery
Parker Marlton G (Verna; New Method Lndy & Clnrs) h907 Montgomery
Parker Marshall (Chloia) ranch wkr h C nr Palermo rd El Medio add
Parker Wallace W millmn r Marshall Parker
Parker Wm R (Freda) adv h1026 Montgomery
Parkey Minnie clk City of Paris r1011 Osage av
Parks Jas M Union Hotel Annex
Parks Margt h1305 Bird
Partee Alex junk h1002 Quincy rd
PARTRIDGE JAY E (Leora K) County Supt of Schools h 1005 Spencer av
Pasero Peter lab h1429 Brown
Pasquale Cora lab h327 Oliver
Pastime Restaurant 926 Broderick
Patterson Seth G (Myrtle) cook h1617 Pomona
Patterson W Ray (Bessie L) sexton h1019 Robinson

BACON'S SERVICE STATION
GENERAL AUTO REPAIRING — ACCESSORIES AND SUPPLIES
GAS, OILS, ETC.
MARYSVILLE RD. AT CITY LIMITS Phone 73 OROVILLE

KITRICK & HALL
Wholesale Grain Dealers—Warehouses—Insurance
Offices: CHICO, DURHAM, OROVILLE

Pattison Harold C (Zelma) auto repr 511 Montgomery h229 same
Patton Frank S (Emma) rancher h1718 Pomona
Patton Hugh S (Thelma) eng Western Canal Co h1708 Pomona
Paul Wilbur E (Rena) woodsmn h505 Mitchell av
Pauly Arvid O stdt r417 Downer
Pauly Oscar N (May; Grace & Pauly) h417 Downer
Paxton Bert N drftsmn B L McCoy r Paxton add PO bx 328
Paxton Verna M Mrs bkpr Beal Furn Co r Paxton add
Paxton Wm bkpr County Purch Agt r Palermo rd
Payne Louis plmbr O J Kober
Peachy Virgil H (Daisy) taxi r Mrs Viola Heberlie
Pennington Wm (Willo) electn h219 Bridge
Penny Jesse H (Cora) carp h404 Wilcox av
Pernell Calvin K (Blanche) sawyer h1510 Bird
Pernell Hazel stdt r1510 Bird
Pernell Milton stdt r1510 Bird
Perry Frank A auto mech h1925 Pomona
Perry Josephine (wid A A) r1925 Pomona
Perry Thos W (Minnie B) cond h1013 Montgomery
Petee Arth D (Martha) barber h1519 El Noble
Petee Melvin T (Helen) millmn h1423 Brown
Peter Otto A (Gladys) planing mill ft Ward h204 Bridge
Peters Ray ydmn O A Peter r219 Villa
Petersime Forrest Rev pastor First M E Ch h510 Lincoln
Peterson A L h229 Villa
Peterson Alf L (Alice M) lab h1017 Robinson
Peterson Edw A chauf r1209 Bird
Peterson Nis (Caroline) h Palermo rd nw cor C El Medio add
Peterson Richd J (Hurley F) firemn h1209 Bird
Peterson Walter (Frances) lab r Nis Peterson
Pettibone Edw C (Jessie) loc eng h521 Myers
Pfister Rudolph F barber 1325 Myers
Phares Maurice U (Hazel; Klean-Rite Kleaners) h916 Montgomery
Phares Morris E (Alice; Klean-Rite Kleaners) photog 816 Montgomery h514 Oak
Phelps Almon W (Vida) cementwkr h601 4th av
Philes Mabel Mrs cashr Union Hotel Grill
Philex Jos millhd r510 Robinson
Phillips Austin F millmn 1405 Pomona av
Phillips Frances H (wid Luther H) h312 Oak
Phillips Ida Mrs h320 Mesa

G. D. WILLIAMSON, Pres. J. G. WILLIAMSON, V-Pres. C. R. CRIPPEN, Sec.
VALLEY CONCRETE PIPE & PRODUCTS CO.
Irrigation Systems Designed and Installed
Twenty-second and Park Av. CHICO, CALIF. Phone 604-W

ROY FERRELL
REAL ESTATE, LOANS AND INSURANCE
"EXCHANGES A SPECIALTY"
338 Main St. Phone 71, Res. Phone 946 CHICO, CALIF.

Phillips Jas O (Arabella M) lawyer 322½ Myers h1405 Pomona av
Phillips Thelma stdt r500 Bridge
Phillips Virginia B sten J O Phillips r1405 Pomona av
Phillips Walter M (Alvina) dredgemn h500 Bridge
Picanco Marie Mrs chf dep County Recorder res Chico
Pie-Mart Cafe (Mrs Mary Harney) 321 Huntoon
Pigg Geo millmn h1514 El Noble
Pigg Jay R (Bertha P) h1514 Florence
Pigg Myra L clk Benj Lifman r1514 El Noble
Pillsbury Wm G (Grace) autos 820 Montgomery h1520 same
Pittman Frances E with Oroville Mercury r516½ Lincoln
Pittman Warren S (Frances E) slsmn h516½ Lincoln
Pitts Bert swtchmn r919 Robinson
Plaskett Elmer W (Beatrice) tchr Oroville Union High Sch h115 Montgomery
Platina Delia sten Oroville Fruit Exch r400 Wilcox av
Plaza John lab r609½ Bird
Plunket J P (Ida) lab h615 Myers
Pohl Frank O (Cora) hostler h ss Isabelle ter 1 e Brereton way
Poindexter Oral N (Gladys) firemn h13 Gawthorne av
Polas May Mrs furn rms 313 Montgomery
Poletis Chris lab r321 Montgomery
Pollios John (Beulah) barber h C nr Rosbin av El Medio add
Pool Laurence stdt r521 Wilcox av
Pool Zera B (Leona) lmbrmn h521 Wilcox av
Popper David (Fannie) 2dhd gds 721 Montgomery h309 Lincoln
Popper John (Ida) clk h1006 Robinson
Popple Edw G (Mabel P) eng h128 Norton
Porch H F (Porch & Marty) r Park av
Porch & Marty (H F Porch Jos Marty) soft drinks 706 Bird
PORTER CHAS E (Mary) Chairman County Supervisors r rt B
Porter Chas E jr (Zelma L) bkpr J A Huntington h714 Veatch
Porter T J train dispr Swayne Lmbr Co
Porter Whitney F (Cecil A) serv sta Robinson sw cor Huntoon h1307 Bird
POST OFFICE John Z Shelton Postmaster 312 Huntoon
Postal Telegraph-Cable Co U M Damon agt 319 Myers
Potee Halsey S (Sophie) eng h507 Robinson
Potter Ray S auto mech C H Tremayne r912 Robinson
Potter Wm G (Rachel) carp h511 Wilcox av
Potts Chas J carp r510 Robinson

A. C. TUCKER REAL ESTATE AND INSURANCE
IRRIGATED ORANGE LANDS
320 MYERS PHONE 429 OROVILLE, CALIF.

MONEY BACK GUARANTEE ON ALL OUR WORK
HICKS
MACHINE WORKS
OUR MOTTO: PROMPT AND EFFICIENT SERVICE
WILLIS W. S. HICKS, Master Mechanic
1529 OLEANDER ST. PHONE CONNECTION

Powers Robt S (Minnie R) orchardist h1002 Bird
Powers Talbot J (Powers & Woodhouse) h402 Park
Powers W J mach 510 Robinson
Powers & Woodhouse (T J Powers A C Woodhouse) printers 408 Myers
Pratt Chas clk Gaskins The Druggist r rt B
Pratt Josephine H (wid L H) h1596 Florence
Pratt Pearl Mrs h414 A El Medio add
Pray Ada J Mrs music tchr 416 Myers res Durham
Price Danl F carp r48 Mitchell av
Price Frank (Lillie) bldg contr h48 Mitchell av
Price Henry A storekpr r311 Myers
Price Lillie M r48 Mitchell av
Prior Golden F (Lillian) bkpr h911 Spencer av
Prior Miriam T (wid Frank r911 Spencer av
Proctor Chester A (Vivien M) swtchmn h1018 Safford
PUBLIC LIBRARY Mrs Edith S Simons Librarian 901 Montgomery Phone 379
Putnam Chas M lab r919 Myers
Putnam Chas W (Maltilda) v-pres-cashr First Natl Bank h 919 Myers
Putney Albt V slsmn Hecker's Shoe Store r603 Veatch
Putney Alice J (wid W A) h603 Veatch
Pyke Alfd E auto mech W D Bacon r1117 Robinson
Pyke Lucile M stdt r1117 Robinson
Pyke Mary J (wid E A) Oroville Soda Wks) h1117 Robinson
Pyle Earl millhd r E M Pyle
Pyle Elbert M (Sarah) millhd h C nr Claremont El Medio add
Pyle Roy millhd r E M Pyle
PYNCHON EDW I (Oroville Granite & Marble Works) h 1314 High Phone 630-J
Pyo Ella Mrs h1427 Danielson
QUALITY MARKET (Johnson & Openshaw Inc) Meats 616 Bird Phones 22 and 185 (See page 26)
Rae Elmer H cannerywkr r Horatio Dunton
Ramsey Laura stdt r1501 Montgomery
Ramsey Robt C (Margt F) purch agt h229 Orange av
Randolph Barl lab r C E Ewers
Randolph Noelanton A (Mary C) millhd h408 A El Medio add
Rasmussen Neil C (Matilda) formn PG&ECo h D nr Palermo rd El Medio add
Readdick Lloyd (Helen) mstr mech h Palermo rd es 4 s B El Medio add

W. H. HUSTED
A-C SPEEDOMETERS AUTOMOTIVE ELECTRICIAN AMERICAN-BOSCH MAGNETOS
PHILCO BATTERIES, DELCO-REMY AND KLAXON
4415 Sixth, Bet. Main and Broadway CHICO, CALIF. Phone 490

GRAIN
Phone 181
MILL
16th and Chestnut

NORTHERN STAR MILLS
Flour — Feed — Grain
CHICO CALIFORNIA

FEED
Phone 1091
STORE
108 Main Street

Reavis Frank cook Baltimore Grill
Records Claude D (Nellie; Records & Brandt) res Thermalito
Records & Brandt (C D Records) serv sta 924 Montgomery
Redenbaugh Jennie Mrs r208 Leah ct
Redin Clemen cannerywkr r500 Park av
Redin John lab r500 Park av
Redin Paul lab r500 Park av
Reece Isabel stdt r520 Veatch
Reece Isabel Mrs h1101 Robinson
Reece Walter W (Edith V) clo 601 Montgomery h520 Veatch
Reeder Wm J (Mary) cond h926 Myers
Rees Wm E (Louise) farmer h end Orange av
Reese Edgar (Icedora L) br mgr Sterling Lmbr Co h608 Veatch
Reeves Thos H driver Oroville Steam Lndy h1901 Pomona av
Rego Manuel (Mary) pipeftr PG&ECo h704 Gray
Reich Caroline (wid Gus A) r109 Ward
Reich Gustave printer Oroville Register Pub Co h109 Ward
Reif Ellis stdt r1814 Robinson
Reif Elmer (Mamie) millmn h1814 Robinson
RENFROW L BERNICE Mgr Title Insurance & Guaranty Co h cor Laurel Av and Long Bar Rd Highland Park Add
Renfrow Marvin J (L Bernice) lab h Laurel av and Long Bar rd
Reppert Alice clk Butte County Title & Abs Co r rt A
Reppert B F car clnr WPRR
Reppert Gladys dep County Auditor r rt A
Reser Roy lab r424 A El Medio add
Retan David (Hazel) mach 1203 Myers h rt B
Retan Erma (wid Arth) h507 Park av
Rex Theatre Harry Seipel mgr 517 Myers
Rhine Clifford J (Adeline) carrier PO h309 5th av
Rhoades Geo E (Alice) mach h555 A El Medio add
Rhoades Wm barber r919 Robinson
Rice John clk r406 7th av
Rice Robt J (Vera L) lmbr checker h1408 Pomona av
Rice Wm H (Phoebe C) millmn h406 7th av
Rich John h200 Mesa
Richards Chas H (Jessie) millwright h1020 Bird
Richards Jessie Mrs librn C S Reading Room r1020 Bird
RICHARDS LUCY A MRS County Auditor h525 Wilcox Phone 533-W
Richards Margt Mrs cannerywkr h rear 825 Myers
Richards Wm dispr WPRR h902 High

JOSLYNS ELECTRICAL STORE
WALTER P. JOSLYN
Electric Appliances, Supplies and Wiring
Edison Phonographs and Records
317 MYERS STREET Telephone 101 OROVILLE, CALIF.

"START FROM SHARKEYS"
OROVILLE, CALIF. (See Page 18) PHONE 64

Richmond Norval R r1321 Myers
Riggs Nelda S tchr Burbank Sch r1010 Bird
Riggs Wm clk Smith & Co r Auto Park
Rigmarden Herman (Flora) crane opr h1427 El Noble
Rihorn Wm P (Charlotte H) wtchmn Sunical Pkg Co h818 Gray
Riley Geo C (Tourist Garage) h1008 Quincy rd
Riley Louis F (Clara M; Hamilton & Riley) h706 Veatch
Riley Mary E (wid Winfield) tchr r810 Bird
Ring J Enoch (Bertha) confr 609 Montgomery h1720 High
Ring Lorainne clk J E Ring r1720 High
Ringseth John millmn r1300 Brown
Rinklehoff John millwright r510 Robinson
Rippey Eug auto mech Tourist Garage r813 Lincoln
Rippey Freda r813 Lincoln
Rippey Helen E (wid J R) bkpr Oroville Register Pub Co h813 Lincoln
Rippey John W electn PG&ECo r813 Lincoln
Rippey Marjorie B cashr r813 Lincoln
Roberts David E (Sarah) lab h410 Mesa
Roberts Edw A autowkr h121 Yard
Roberts Ethel Mrs clk r M V Taber
Roberts Oleta E stdt r121 Yard
Roberts Sarah E Mrs r121 Yard
Robinson Cyril r1913 Pomona
Robinson Jeanettie (wid Calvert) r rear 1008 Quincy rd
Robinson Roberta r1913 Pomona
Robinson Thelma r1913 Pomona
Robinson Thos S (Hattie B) clo clnr 204 Lincoln
Robinson Wm D sawyer h1913 Pomona
Rock Thos P (May) h Elgin cor Falbrook Howe add
Roderick Adelbert (Mary) miner h1009 Spencer av
Roderick Donald clk Taber's Cash Grocery r1100 Bird
Roderick Leland W (Addie) lab h1017 High
Rodgers Bernice stdt r1915 Pomona
Rodgers David O lab r1915 Pomona
Rodgers Edna lndywkr r1915 Pomona
Rodgers Fred L (Lillie) cook h1915 Pomona
Rodgers Geo clk G S Hewitt r407 Downer
Rodgers Henry Y (Pansy) lab h308 Oro Vista av
Rodgers Merle lab r1915 Pomona
Rodgers Percele stdt r1915 Pomona
Rodgers Shirley r1915 Pomona
Rodgers Stanley lab r1915 Pomona
Rogers Clarence J (Lula) lab h C nr Rosbin av El Medio add

BRUCE D. WOODROFFE
Electric Refrigeration — Ice Making Machinery
"SHEET METAL WORKS"
4747 NINTH PHONE 218 CHICO, CALIF.

Butte Electric Motor Works
Electric Machinery Rewound and Repaired
New and Used Motors For Sale and For Rent
743 Broadway Chico Phone 1230

Rogers Geo H cond h113 Orange av
Rogers Mary K (wid Fitzgerald) h113 Orange av
ROOHR F L County Supervisor Dist 3 res Chico
Rosborough W Henry shoe shiner 713 Montgomery
Rose Alf (Edna) slsmn h109 Bridge
Rosenberg Ella Chocolate Shop r601 6th av
Rosenberg Golda Chocolate Shop r601 6th av
Rosenberg Martha Mrs (Elite Millinery) h601 6th av
Ross Elenor stdt r1326 Brown
Ross Frank gdnr r510 Robinson
Ross Genevieve clk Golden Feather Candy Store r208 2d av
Ross Geo W (Laurretta) lab h1326 Brown
Ross John A (Margt F) lab h108 2d av
Ross Lauretta Mrs clk Smith & Co r1326 Brown
Ross Olive M (wid Thos J) caterer h208 2d av
Rotary Club 416 Myers
Rothe Wm E asst Dist Atty res Chico
Rounds Frank (Kath H) cond h711 Myers
Roy Arth R (Isabelle) slsmgr Mt Ida Pkg Co
Ruby Mark L (Anna) auto repr 515 Robinson res Thermalito
Rucker Walter clk r310 1st av
Ruckman Jas H woodsmn r W I Ruckman
RUCKMAN JAMES M Tailoring and Insurance Health Accident Fire and Automobile h1332 Mesa Av
Ruckman Margt (wid J S) r W I Ruckman
Ruckman Nich P (Iris) mach h B nr Palermo rd El Medio add
Ruckman Wesley I (Margt) lab h Elgin nr Palermo rd Howe add
Ruff R C millhd h1419 Safford
Rugh Edgar investigator Dist Atty r709 Myers
Rupert Chas F planermn Swayne Lmbr Co h208 Leah ct
Rush Harry E (Myrtle) lab h Ft Wayne cor Rosbin Howe add
Russell Delia (wid T H) h rear 902 Myers
Rutherford Chas T (Mary J) bgemn WPRR h712 Bridge
Rutherford Robt stdt r1020 Montgomery
Ryan Ada F (wid J G) nurse h912 Myers
Ryder Clara A (wid W M) h1014 Bird
Ryman Lee Mrs (Mrs Lee Ryman & Son) res Quincy rd
RYMAN LEE MRS & SON (Mrs Lee Ryman Sims Ryman) Packard and Nash Automobiles 709 Montgomery Phone 689
Ryman Paul M teller Bank of Italy res Quincy rd
Ryman Sims (Mrs Lee Ryman & Son) res Quincy rd

J. L. JAMES—GENERAL INSURANCE
Real Estate — Surety Bonds — Loans
702 BIRD STREET PHONE 168 OROVILLE. CALIF.

CHICO STEAM LAUNDRY
L. P. OLKER, Proprietor
First-class work. Prompt delivery. We aim to please. If our work pleases, tell others. If it doesn't, tell us. The prices and quality of our Wet Wash and Rough Dry for families will please you. Try it.
NINTH AND FLUME STS. TELEPHONE 183 CHICO, CALIFORNIA

S J's PLACE (W E Caldwell S J and J L Vaughan) Furniture New and Second Hand Bought Sold and Exchanged "We Do Crating" 516 Huntoon Phone 189-J
Sacramento Northern Railway H E Neyens agt Myers cor Robinson
Sadowski Archie (Orr) plmbr h Palermo rd ws 2 s D El Medio add
Sain Edith Mrs h812 Gray
St Thomas Church (RC) Rev J J Hynes pastor 1110 Bird
Sakuma S barber 210 Lincoln
Salzman Geo E (Eliz) mach h1301 Myers
Salzman Helen Westwood & Vaughan r1301 Myers
Salzman Stanley trucker WPRR r1301 Myers
Sam Hop Wo Co lndy 219 Oak
Samplor Louis h311 Oliver
Sander Michl H cook r502 Montgomery
Sanders Henry (Alta) foremn Oroville Truck & Storage Co h1408 Danielson
Sandler Jack clo 525 Montgomery
Sanford Chas A (Lydia) lab h1810 High
SANGSTER JOS E (Beulah E) Druggist Agent Rexall and A D S Remedies 618 Montgomery Phone 79 h502 7th Av Phone 290
Sank Jesse (Cornelia) h1407 Montgomery
Saroti Fernando (Amelia) millmn h Elgin nr Falbrook Howe add
Saunder Eliz Mrs maid Union Hotel
Savage F M Co (F M Savage Mrs A B Kelly) plumbing 316 Huntoon
Savage Frank M (Zella; F M Savage Co) h507 Robinson
Savage Ida (wid Geo) h1020 Robinson
Schab Chas with Oroville Mercury r408 Lincoln
Schauer Albt A clk Taber's Cash Grocery r1803 Pomona av
Schauer Frank S (Marietta) clk Taber's Cash Grocery r1803 Pomona
Schauer Harold J (Jennie C) clk Taber's Cash Grocery h705 Veatch
Schauer Rachel (wid Aloysius) h1803 Pomona
Schauer Robt J (Clara) clk Taber's Cash Grocery r1803 Pomona av
Schauer Wm A (Zada; Taber's Cash Grocery) 306 2d av
Scheidle Fred A (Gladys E) publr The Oroville Mercury h 423 Orange av
Schell Albt J auto trmr S R Baker

A. M. COLEMAN
Genuine Ford and Chevrolet Parts — Auto Repairing
926 MAIN CHICO, CALIF. PHONE 534-J

Telephone 13 CHICO SODA WORKS
SODA WATERS, MINERAL WATERS, BEVERAGES 4946 5th St.

Scheuermann Casius E (Maude) meat ctr Ophir Meat Mkt r rt B
Schleef Anna M stdt r1717 Robinson
Schleef Chas (Edith J) sec h1717 Robinson
Schleef Chas A stdt r1717 Robinson
Schneider J Fred (Fair D) drayage 900 Lincoln
Schoeb Chris auto mech W D Bacon r1815 Pomona
Scholes Hannah (wid Henry) h1015 Montgomery
Schossler Aug lab h918 Placer la
Schroeder Albt C (Rose) mach h1600 Pomona
Schubert Clarence G clk PO r1513 Montgomery
Schultz Bernard (Pauline) brklyr h Wyandotte rd El Medio add
Schultz Jas baker Log Cabin Bakery r Orange av
Schurr Fred L (Ethel) baker h1009 Osage av
Schwandt Carrie J Mrs (Williamarian Apts) h1401 Bird
Schwandt Wm A (Carrie J) buttermkr Oroville Creamery h 1401 Bird
Schwartz Stanley mov pic Rex Theatre r511 Myers
Schwyhart Elmer L (Martha) mach hlpr h C sw cor Rosbin av El Medio add
Scott Albt L (Helen) autos 800 Montgomery h221 Pine
Scott Cecil C (Jessie) carp h Elgin nr Rosbin av Howe's add
Scott Hazel P Mrs sten Dist Atty r102 Bridge
Scott Saml W (Hazel) eng h102 Bridge
Scruggs Clarence H (Daizie C; Scruggs & Meader) h1701 Bird
Scruggs & Meader (C H Scruggs Wm Meader) billiards 617 Montgomery
Second Avenue Store (B W Smith P M Webb) gro 415 2d av
Sedgwick Harold T (Gertrude; Cash Mercantile Stores Co) h1600 Robinson
Segur D W cond r1008 High
Seipel Harry mgr Rex Theatre h511 Myers
Seipts Jessie r511 Wilcox av
Seward Agnes Mrs h1803 High
Seward Elbert clk r1803 High
Sexton Caroline tchr Bird St Sch h1306 Bird
Seymour Evelyn r S R Seymour
Seymour Ralph F (Bell) cannerywkr h Wyandotte nr Florence
Shafer Frank B (Ruth) uphol h433 Yard
Shafer Frank D (Edna) slsmn Maytag California Co r433 Yard
Shanahan John (Harriet) h1507 Robinson

DR. G. PARKER TUBBS-CHIROPRACTOR
LICENSED PALMER GRADUATE MRS. G. PARKER TUBBS, Assistant
OFFICE PHONE 649-W RESIDENCE PHONE 649-R
ROBINSON AND MYERS STS. OROVILLE, CALIF.

KITRICK & HALL
Wholesale Grain Dealers—Warehouses—Insurance
Offices: CHICO, DURHAM, OROVILLE

Shanghai Low restr 208 Lincoln
Shannon Henry G (Myrtle) millmn h220 Montgomery
Sharkey Geo P (Addie) h516 Pine
Sharkey Ruth opr PT&TCo r516 Pine
Sharkey Vene autowkr r516 Pine
Sharkey Walter J (Stella) acct Kitrick & Hall h1320 Montgomery
SHARKEY'S SERVICE STATION (Ross D Huntington) Auto Accessories and Supplies Gas Oils Etc 423 Montgomery Phone 64 (See right top lines and page 18)
Sharp Amanda Mrs h1615 Robinson
Sharp Clara L (wid Wm L) h508 Bridge
Sharp Dorothy sten Bank of Italy r1615 Robinson
Sharp Frances G lndywkr r508 Bridge
Sharp M Leonard driver r508 Bridge
Shattuck Saml M (Mary R) loc eng h601 Lincoln
Sheets Alta lndywkr r1904 Pomona
Sheets Glen (Alva) carp h1904 Pomona
Shell Co of Cal Marysville rd cor Montgomery
SHELTON JOHN Z (Katherine) Postmaster h609 Lincoln Phone 336
Shepard Harper (Rachel C; Imperial Rooms) h620½ Montgomery
Shepard Rachel C Mrs (Imperial Rooms) h620½ Montgomery
Shepherd Orrison H (Bertha) mach B ne cor Danielson El Medio add
Shields Alden lab r609½ Bird
Shields Wm lab r609½ Bird
Shine Geo J (Mabel) swtchmn h815 High
Shinn Edw A (Dorothy) carp h499 A El Medio add
Shipton Guy W (Ollia) millmn h1322 Brown
Shoesmith Ruth tchr Bird Sch
SHREVE EDWARD B (Martha E) City Supt Streets h1418 Robinson Phone 338-J
Shreve Edw M police h406 Bridge
Shull Raymond clk Gault & Junker r rt B
Shults Jas L (May B) baker h405 Bridge
Silva Jos h123 Washington
Silver Alex (Mary) cabtmkr 618 Huntoon res Thermalito
Silver Leroy J driver Sterling Lmbr Co r715 Huntoon
Silver Myrtle E (wid L M) h715 Huntoon
Simmons Geo T electn r1012 Pomona
Simmons John B r709 Veatch
Simmons Laurence K (Emma) h709 Veatch
Simmons Wm L (Hulda) mtrmn h1709 High

G. D. WILLIAMSON, Pres. J. G. WILLIAMSON, V-Pres. C. R. CRIPPEN, Sec.
VALLEY CONCRETE PIPE & PRODUCTS CO.
Irrigation Systems Designed and Installed
Twenty-second and Park Av. CHICO, CALIF. Phone 604-W

CHICO ICE & COLD STORAGE CO.
1297 PARK AV., CHICO, CAL. ICE, COLD STORAGE, COAL MILL BLOCKS, FUEL OIL PHONE 102

SIMONS EDITH S Mrs Librarian Oroville Public Library h921 Bird
Simpson Francis E (Hazel) supt Sunical Packing Co h903 Gray
Simpson Hugh soft drinks r121 Yard
Simpson Melvin J clk PG&ECo r1302 Montgomery
Sims Beauty Parlor (Ray Sims) 609 Bird
Sims Roy (Lotta; Sims Beauty Parlor) h1017 Robinson
Sinclair Paul (Ruby) sawyer h119 Washington
Sitton Chas W (Berdie O) mgr Kilpatric & Sons h631 Myers
Skaggs Safeway Stores Chas Wanson mgr gro 611 Bird
Skinner Homer B (Ella G) chiro 322½ Myers h1428 same
Skinner Robt E clk F J Wolfe r1428 Myers
Slissman Mae S clk F M Whiting r701 Pine
Slissman Mary tmkpr Swayne Lmbr Co r1411 Robinson
Slissman Sturmer (Mary) musician h1411 Robinson
Slissman Tillie (wid Lewis) h701 Pine
Smiley Almon F (Clara) slsmn Union Oil Co h1310 Danielson
Smith Albt H (Nan D) farmer h Palermo rd es 4 s Elgin Howe add
Smith Alfd W (Johanna) h Fort Wayne nr Palermo rd Howe add
Smith Bailey bkpr Bank of Italy r rt A
Smith Bert cook r723 Montgomery
Smith Bert L (Emily) asst County Agril Agt h1607 Bird
Smith Burdsey W (Lydia; Smith & Co and Second Avenue Store) h1215 Robinson
Smith Chas E (Mary E) carp h1003 Montgomery
Smith Chas H barber 604 Montgomery r412 Downer
Smith Clark R surveyor r803 Bird
Smith Earl F (Gladys E) pntr h1612 Montgomery
Smith Ernest A (Ruth E) lab h1010 Pomona
Smith Fred swtchmn r902 Montgomery
Smith Fred I formn Sunical Pkg Co r rt A
Smith Helen A (wid Robt) dental nurse h112 Montgomery
Smith Henry (Maggie) h500 A El Medio add
Smith Horace embalmer Hamilton & Riley r1100 Montgomery
Smith Kathryn tchr r120 2d av
Smith Mary Mrs r420 Bridge
Smith Nellie N stdt r120 2d av
Smith W Henry (Lucindia) mech h120 2d av
Smith Walter M (Emma P) orchardist h1310 Montgomery
Smith Wm T (Evelyn) grader h1014 Quincy rd
Smith & Co (B WSmith) gro 624 Montgomery
Smuck Ella C (wid Thos) h520 Wilcox av

BYRON E. Graduates of Palmer School of Chiropractic MARY W.
FRANK & FRANK
CHIROPRACTORS
SPECIALIZING IN SPEAR'S PAINLESS SYSTEM OF ADJUSTING
409-411 FIRST NATIONAL BANK BLDG. Phone 667 CHICO. CALIF.

FLOYD HANN
CONTRACTOR AND BUILDER
ESTIMATES ON ALL WORK
4240 Sacramento Av. CHICO, CALIF. Phone 1226

Snow Beora dep County Clk r112 Washington av
Snow John W (Lizzie) pntr h1020 Quincy rd
Snow Virginia Mrs h615 Oak
Snyder H W millhd r321 Montgomery
Snyder John J (Harriet) lab PG&ECo h1425 Brown
Sokoll Anna County School Nurse r Williarmarian Apts
Solece Amado h1515 Danielson
Sollaeuy Jos (Mary) lab h810 Lincoln
Sollars Bernice stdt r713 Veatch
Sollars Geo P (Myrtle) asst cashr Bank of Italy Natl Trust & Sav Assn h713 Veatch
Sonders Frank (Lizzie) mach h1312 Myers
Soo Wah lndy 230 Montgomery
Sorenson Pearl M r890 Pine
Sorenson Robt M lab r890 Pine
Sorenson Theo (Bertha M) pondmn h890 Pine
Sousa Bert F (Elsie) slsmn Union Oil Co h200 Norton
Sousa Elsie Mrs driver Oroville Truck & Storage Co r200 Norton
Southern Pacific Co Harry Gould agt 800 Myers
Sowers John W (Marcella) driver Shell Co r B nr Danielson El Medio add
Spangler Arth M (Irene) edgermn h1030 Quincy rd
Spangler Fred M filer Swayne Lmbr Co
Sparks Constane (wid Mortimer) h305 1st av
Sparks Geo M (Josephine) real est 320 Myers h502 Oak
Sparlin Frank S (Hazel) former Sunical Pkg Co h1900 Pomona av
Spates Jos millmn h1401 Danielson
Spencer Jas (Luticia) lab h D nr Rosbin av El Medio add
Splawn Lula (wid W C) r1011 Osage av
Sprague Claire R Swayne Lmbr Co r411 Park av
Springer John F clk WPRR r519 Robinson
Sprinkle Raymond L (Lola M) cond h315 1st av
Spurgin Bruce C (Margt J) millmn h1321 Myers
Stafford Luell T (Mary M) lab h Rosbin av nr A El Medio add
Stanford Blanche Mrs r605 4th av
Stapleton Leila Mrs sec-treas Oroville Register Pub Co r903 Bird
Stapleton Robt G (Leila B) asst cashr First Natl Bank h903 Bird
Starr Wm B lndywkr r910 High
State Board of Forestry A A Miller dist ranger 124 Montgomery

DODGE BROTHERS MOTOR CAR
CHICO Second Cor. Flume Phone 88 | MILLER-WATKINS CO. | OROVILLE 404 Montgomery Phone 104

OUR THREE SPECIALTIES: ACCURACY — PURE DRUGS — COURTEOUS SERVICE
DRUGS THE LEE PHARMACY REXALL STORE
A. S. JONES, Prop.
BROADWAY AT 3d, ODD FELLOWS BLDG. Phone 10 CHICO

Steadman Edw (Sonora) rancher h308 2d av
Steadman Ernest C stdt r308 2d av
Steadman Eug A (Velma L) dentist 602½ Montgomery h Palermo rd es 3 s B El Medio add
Steadman Morrow F stdt r308 2d av
Stedman Francis M h1016 Spencer av
Stephens Albt barber 306 Huntoon h224 Montgomery
Stephens C P lab r311 Oliver
Stephens John W (Lucy) h826 Grant av
STERLING LUMBER CO R P Hunter Mgr 700 Myers Phone 30
Stevens John L (Willia) millhd h C nr Claremont El Medio add
Stevenson Anna Mrs clk City of Paris r915 Spencer av
Stevenson Vernon E (Anna) mech r915 Spencer
Stevenson Wm R h915 Spencer av
Stewart Henrietta S Mrs h910 High
Stiller Michl men's furngs 701 Montgomery
Stokes LeRoy (Berdie) h1112 Pomona
Stoler C A bkpr Chocolate Shop res Palermo
Stollars Paul S tchr Oroville Union High Sch r Park av
Stone Bertha (wid Fred) h806 Huntoon
Stone Frances Mrs h1310 Brown
Stover Carrie Mrs h708 3d av
Stover Hazel tchr Bird Sch r708 3d av
Stover Saml J (Gladys) bkpr First Natl Bank h1315 Safford
Stover Theo J (Verna) millmn h1910½ Pomona
Strang Bessie Mrs r103 Center
Strang Carrie Mrs Gregory & Grimes r Pleasant Valley
Strang Geo H (Katie) machy 514 Wilcox av
Strang Laura Mrs clk J E Ring r PO bx 116
Strang Louis M (Alice H) teller Bank of Italy h507 Robinson
Strang Robt (Carrie) clk Taber's Cash Grocery res Pleasant Valley
Strang Roscoe C clk PO
Strang Wesley W (Laura) clk A Vaughan & Son res Pleasant Valley
Strang Wm H clk F J Wolfe
Strange Gertrude M Mrs tchr Oroville Union High Sch r101 Montgomery
Strantz John F (Christine) eng h504 Park av
Strantz Theresa D stdt r504 Park av
Stratton Leroy A (Hannah) carp h1413 El Noble
Streib Fred A (Helen M) mach PG&ECo h518 High
Strickland Robt chauf r1315 Robinson

CHEVROLET
GRAFE CHEVROLET MOTOR SALES
W. J. GRAFE, Prop.
SALES AND SERVICE
801 Montgomery OROVILLE Phone 709

KESSELRING'S MUSIC SHOP
Pianos and Musical Merchandise
Brunswicks and Radios 4420 2d ST. Phone 374-W CHICO

Striplin R W driver Oroville Truck & Storage Co r Robinson
Stroever Minna (wid Louis T) housekpr 1122 Montgomery
Strohman John H brklyr h907 Spencer av
Stuart David lab r807 Montgomery
Stubbs John M lab r1501 Montgomery
Stubbs Luther J (Frances) barber h1501 Montgomery
Stubbs Richd N (Cora) lab h908 Hewitt av
Stubbs Sarah C (wid G W) r1501 Montgomery
Studt Otto A (Nettie) h416 Park av
Sturgeon Chester auto mech Leo Heimburger r716 Veatch
Suender Harry C (Olive) police h105 Linden
Summers Guy W music tchr h Palermo rd sw cor D El Medio add
Sunical Packing Co F E Simpson supt ft Pine
Sutherland Hotel (Mrs A B Lund) 408½ Myers
SUTHERLAND J EMORY (Flora A) General Insurance 323 Huntoon Phone 40 h1716 Robinson Phone 255-W
Sutton Jas S lab r1401 Danielson
Swanson Elmer L (Viola C) teller Bank of Italy 201 5th av
Swayne Lumber Co end of Veatch
Swayne Willow Mrs h1317 Montgomery
Sweem Harry J (Ena L) car inspr h Ft Wayne nr Palermo rd Howes add
Sweet Wm clk W G Pillsbury r908 Montgomery
Sweet Wm W jr stdt r908 Montgomery
Sweetman Alice stdt r920 Spencer av
Sweetman Henry H (Sadie) sawyer h920 Spencer av
Sweetman Leon L electn r822 Grant av
Sweetman Thos J (Edna M) h822 Grant av
Swezey Frank boxmkr r726 3d av
Swezey Geo (Mary) h726 3d av
Swezey John millmn r726 3d av
Swezey Murel millmn r726 3d av
Swinney Clarence A (Alma M) monorail opr h24 Mitchell av
Swinney John W (Frances) tmstrs h916 Myers
Swinney Willeta r916 Myers
Sylva Eug F (Genevieve slsmn U M Damon r413 Downer
Taber Earl millhd r M V Taber
Taber Geo A (Marie; Taber's Cash Grocery) r rt A
Taber MEliz r816 Myers
Taber Manuel V (Edith) millhd h Palermo rd ws 3 s B El Medio add
Taber Mary W Mrs r816 Myers
Taber's Cash Grocery (G A Taber W A Schauer) 620 Bird
Tabers Frank (Florence) lab hC nr Claremont El Medio add

Title Insurance & Guaranty Co.
Assets $2,000,000 — Title Insurance and Escrows
411 HUNTOON OROVILLE, CALIF. PHONE 254

GRISWOLD LUMBER CO.
MANUFACTURERS AND DEALERS IN LUMBER 948 S. BROADWAY PHONE 130 CHICO, CALIF.

Tagtmeir Maude nurse r1315 Robinson
Tannehill Verne P (Zenobia) sten h1501 Montgomery
Tarr Floyd L (Lois M) County Supr Physical Education h 308 5th av
Tatman Thos A (Ruth L) bakery 618 Bird h Hammond av cor Clemo av
Tatu Frank C (Winnifred) clk PO h1615 Bird
Tatu Clara Mrs h215 1 w Bridge
Taylor Alice M (wid Austin D) h202 5th av
Taylor Gladys fctrywkr r Thos Taylor
Taylor Herbt (Zula) h1812 High
Taylor Thos (Cloe) millmn h D nr Palermo rd El Medio add
Taylor Verner L (Hazel M) auto mech C H Tremayne r rt B
Taylor Walter A well driller r202 5th av
Taylor Zula Mrs slswmn H L Mondurant Co r1812 High
Tegrunde Geo A plmbr J C Myers r bx 78
Tennants E H slsmn h1024 Montgomery
Terrell Geo E (Jennie; Harlan & Terrell) h1408 Robinson
Terrell Harlow A (Imogene) crane opr h308 4th av
Terrell Henry C (Alice) orchardist h1420 Safford
Terrell Nellie bkpr Taber's Cash Grocery r1408 Robinson
Terrell Roy E (Susie) h1024 Robinson
Thatcher Clara M (wid Henry H) h1604 Safford
Thode Walter W (Eugenia) gro Palermo rd nw cor Elgin El Medio add h es Palermo rd 4 s D
Thomas Bee h123 Mitchell av
Thomas Don filer Swayne Lmbr Co
Thomas Ernest L woodsmn r1415 Myers
Thomas Grace Mrs marcelling r Mrs Mina Frye
Thomas May L clk PO h1611 Bird
Thomas Newton S (Peneasey) h1415 Myers
Thomas Pleasant T woodsmn r1415 Myers
Thomas Robt D saw filer r205 4th av
Thomas Wm M (Jennie E) undtkr 920 Robinson
Thompson Jas (Grace) blksmth h400 Park av
Thompson Wm boxmkr h315 Oro Vista av
Thorcellis Alec (Sarah) millhd h212 Bridge
Thorn Abr L (Hattie M) elec eng h518 High
Thorn Allen L elec r518 High
Thorne Albt stdt r1417 Bird
Thorne Guy W clk J E Sangster r1417 Bird
Thorne Henning W (Gertrude) supt Coast Rock & Gravel Co h1417 Bird
Thornton Miles R (Harriet) saw filer h1805 Pomona

Oroville Granite & Marble Works
Cemetery Memorials
1314 High, Oroville Edw. I. Pynchon, Prop. Phone 630-J

CHICO TIRE & AUTO SUPPLY CO.
"YOU GET MORE FOR YOUR MONEY HERE"
625 BROADWAY PHONE 967 CHICO, CALIF.

Thunen Chas G (Kate) auto repr 516 Montgomery h300 Bridge
Thunen Fred W (Nettie I) electn h304 Bridge
Thunen Fred W jr (Mildred) eng h110 Yard
Thunen Jessie M tchr Eastside Sch r401 Orange av
Thunen Nettie Mrs (Oroville Ice Co) r304 Bridge
Thurman Fay sten First Natl Bank r Thermalito
Thurman G L (Cath) shtmtlwkr A E Treichler r Thermalito
Thurman Kath Mrs bkpr Western Canal Co r Thermalito
Till Harold millwright r510 Robinson
Tilman Mattie Mrs r1411 El Noble
TITLE INSURANCE & GUARANTY CO L Bernice Renfrow Mgr Title Insurance and Escrows 411 Huntoon Phone 254 (See right bottom lines and page 2)
Tobin Redmond J (Hazel) welding 820 Myers h2 Mitchell
TOLAND CHAS W (Mattie) County Sheriff and County Coroner h623 Oak Phone 65-W
Toland John h904 Grant av
Toland John butcher r617 Oak
Toland Mamie E dep Sheriff r617 Oak
Toland Priscilla (wid M C) h617 Oak
Toland Thos B lab r617 Oak
Toland Wm H mining h621 Myers
Totman Jas A (Susan) ditch tndr Oroville-Wyandotte Irrigation Dist h806 Bridge
Totman Parkes J surv r806 Bridge
Tourist Garage (J L Wyckoff G C Riley) 406 Montgomery
Trask Raymond T farmer h221 Bridge
TREICHLER A E (Myrtle) Sheet Metal Contractor 720 Montgomery Phone 555 h1603 Pomona Av Phone 569-W
Tremayne Chas H (Alta M) auto serv sta Bird cor Lincoln h311 Lincoln
Tremayne John E (Ruth) auto mech C H Tremayne h701 Myers
Trester Chas H cond h227 Villa
Trester Lillie B Mrs (Palm Rooms) h415 Robinson
Trester Mary R (wid W H) r227 Villa
Trujella Jos (Zee) lab h Ft Wayne nr Palermo Howe add
TUBBS G PARKER (Edna M) Palmer Graduate Chiropractor 501 Myers cor Robinson Phone 649-W h511 Robinson Phone 649-R (See left bottom lines and page 20)
TUCKER ALBERT C (Ella) Real Estate and Insurance Irrigated Orange Lands 320 Myers Phone 429 h1215 Bird Phone 544 (See left bottom lines and page 28)
Tucker Ira tmstr r219 Montgomery

SAN FRANCISCO WELDING WORKS
Acetylene and Electric Welding
PORTABLE OUTFITS
4545 EIGHTH. COR. SALEM CHICO. CALIF.

Telephone 13 **CHICO SODA WORKS**
SODA WATERS, MINERAL WATERS, BEVERAGES 4946 5th St.

Tucker Ira L (Jennie M) dentist 322½ Myers h919 Bird
Tuhey Francis P (Georgia) acct h1508 Bird
Tuhey Thos h124 Ward
Tung Lee cigars 805 Broderick
Turk Max stdt r805 Veatch
Turk Robt h805 Veatch
Turner Albt F (Alice M) h511 2d av
Turner Bethel stdt r301 Montgomery
Turner Henry (Martha S) bridge tndr h15 Gawthorne av
Turner Henry tndr Feather River Bridge h2 Bridge
TURNER M B MOTOR CO (M B Turner) Studebaker Motor Cars Sales and Service 419-21 Montgomery Phone 427
Turner Martin B (Edith; M B Turner Motor Co) h508 Mitchell
Turner Maurice R (Kath) mech h1419 Myers
Turner Russell L appr r1419 Myers
Turner Tompie R (Mary) millhd h504 A El Medio add
Turner Wallace R mgr Hecker's Shoe Store 120 Montgomery
Turner Wendell millmn r1419 Myers
Turner Wm h Elgin nr Rosbin Howe add
Turner Wm H (Myrtle) dredgermn h301 Montgomery
Turner Winifred r1419 Myers
Twitchell Oliver F (Edith) sawyer Swayne Lmbr Co h1813 Robinson
Tyler Rodney C (Estelle) mgr Oroville-Wyandotte Irrigation Dist r rt B
Uehlinger Myrtle Mrs r1416 Montgomery
Union Cigar Co Chas Wu mgr 808 Broderick
UNION HOTEL (S N Feldheim D R Jacobs) 311 Myers Phones 31 and 32 Annex 502 Montgomery
Union Hotel Annex (S N Feldheim D R Jacobs) 502 Montgomery
Union Hotel Grill D R Jacobs mgr 311 Myers
UNION ICE CO R J Little Agent Oak sw cor High Phones 610 and 611 Cash and Carry Stations 612 Robinson
Union Oil Co of Cal E S Ward agt Marysville rd cor Robinson
Unthank Wm H clk G N Westwood r911 Robinson
Uren Richd (Irene; Highway Grocery) h Marysville rd cor Pomona
Uren Richd E (Minnie) blksmth h1007 Hewitt av
Van Cleve Perry E (Eliz) brkmn h307½ Huntoon
Van Der Drift Marion A Mrs h1405 Brown
Van Patten Francis E rep Maytag California Co r1019 High

BACON'S SERVICE STATION
GENERAL AUTO REPAIRING — ACCESSORIES AND SUPPLIES
GAS, OILS, ETC.
MARYSVILLE RD. AT CITY LIMITS Phone 73 OROVILLE

KITRICK & HALL
Wholesale Grain Dealers—Warehouses—Insurance
Offices: CHICO, DURHAM, OROVILLE

Van Patten Odelia M (wid J H) r1019 High
VAN TONGEREN HARRY H (Fannie) Mgr E L Case & Sons h505 Bird
Vance Horace A (Martha J) retortmn h918 Myers
Vandegrift Mary J (wid R C) r1208 Bird
Vanity Box (Esther Williams Gladys Evans) beauty parlor 621 Bird
Vasquez John (Pilar) lab h C nr Rosbin av El Medio add
Vaughan A & Sons (A J Ames and J W) genl mdse 520 Huntoon
Vaughan Albt J (Lura; A Vaughan & Son) h1516 High
Vaughan Ames (America L; A Vaughan & Son) h1339 Brown
Vaughan Jas W (Aleata; A Vaughan & Son h1417 Danielson
Vaughan John L (Kate; S J's Place) h1330 Brown
Vaughan Silas J (Martha E; S J's Place) r1522 Florence
Vaughan Stanley M (Florence! Westwood & Vaughan) h 1418 Brown
Veck Chas V (Bertha) eng h609 4th av
Venizelos Saml waiter Baltimore Grill
Vetch Andw J cannerywkr r814 Gray
Vinnewitz Bernard blrmkr r510 Robinson
Virginia Cigar Store (John Gabriel Nick Mehas) 304 Huntoon
Voss Jos A lab h504 Veatch
Vrismo Alf (Rose) lab h607 Veatch
W P Lunch Room Mrs Wilda Overton mgr High cor Oliver
Wachtell Alvin C (Ethel) vulc 516 Montgomery h1014 Bird
Waffle Inn (G H Hodges O M Lund) 318 Myers
Wakeham Florence E h310 1st av
Walker David (Mae) h1417 Safford
Walker Geo (Nadeen) grader h7 Gawthorne av
Walker Nadeen Mrs dep County Recorder r7 Gawthorne av
Wallace Azel E (Christine) grader Swayne Lmbr Co h1119 High
Wallace Earl E r1924 High
Wallace June clk Western Union Teleg Co r rt B
Wallace Lee D (Mary) slsmn h1924 High
Wallace Merritt J (Kate P) lab h B ne cor Rosbin av El Medio add
Wallace Philip G (Baltimore Grill) r311 Downer
Wallace Wm (Rose L) grader h616 Pine
Wallace Wm E (Keets) firemn h1409 Myers
Waller Earl E (Hazel C) auto repr 710 Montgomery
Walley Clara I Mrs clk Kelly's h605 Lincoln

G. D. WILLIAMSON, Pres. J. G. WILLIAMSON, V-Pres. C. R. CRIPPEN, Sec.
VALLEY CONCRETE PIPE & PRODUCTS CO.
Irrigation Systems Designed and Installed
Twenty-second and Park Av. CHICO, CALIF. Phone 604-W

ROY FERRELL
REAL ESTATE, LOANS AND INSURANCE
"EXCHANGES A SPECIALTY"
338 Main St. Phone 71, Res. Phone 946 CHICO, CALIF.

Walley Geo W (Clara I) grader Swayne Lmbr Co h605 Lincoln
Walsh Chris blksmth r B F Branaham
Walsh Norah Mrs clk Hancock Electric Store res Thermalito
Walsh Plummer R clk PO r rt A
Wangelin Geo with Oroville Mercury h Quincy rd
Wankelin Margt waiter WP Lunch Room r rt B
Wanson Chas (Ida) mgr Skaggs Safeway Stores h1109 High
Wanson Chas O (Ida W) mgr Skaggs Safeway Store h1109 High
Ward Alice M asst librn Butte County Free Libr r921 Bird
Ward Bertha (wid C S) r905 Robinson
Ward Earl S agt Union Oil Co r816 Bird
Ward Georgian B (wid Edw B) h816 Bird
Ward Gorham A (Lela L) clk Taber's Cash Grocery h927 Spencer av
Ward Julia V tchr Bird Schr h601 Veatch
Ward Lela Mrs clk F J Wolfe r927 Spencer av
Ward Louis F bgemnn r601 Veatch
Ward Mary J (wid C C) h905 Robinson
Ward Wm A (Clara) h517 Pine
Ware Harley driver r219 Villa
Ware Mary stdt r219 Villa
Ware Minnie E Mrs 2d hd gds 310 Montgomery h219 Villa
Warmack Randall E (Florence) mgr Hancock Electric Store h245 Yard
Warner Benj blksmth McDonald & McPhee r906 Bird
Warnock Glenn h rear 1006 Quincy rd
Warnock Leah stdt r rear 1006 Quincy rd
Warnock Naomi lndywkr r rear 1006 Quincy rd
Warren Frank lab r807 Montgomery
Washburn Alvin (Florence; Bowman & Washburn) h1701 Robinson
Washburn Pauline lndywkr r1701 Robinson
Waters Alex millhd O A Peter r1314 Danielson
Waters Geo A (Rotha M) cementwkr h1314 Danielson
Waters Harry K r909 Myers
Watkins Celia r1424 Myers
Watkins John h1424 Myers
Watkins Margt (wid M E) h B nr Rosbin av El Medio add
Watkins Minnie r1424 Myers
Watkins Olen lab r T J Moore
Watkins Roy (Clarda) lab h1310 Myers
Watkins Thos millmn r T J Moore

A. C. TUCKER REAL ESTATE AND INSURANCE
IRRIGATED ORANGE LANDS
320 MYERS PHONE 429 OROVILLE, CALIF.

MONEY BACK GUARANTEE ON ALL OUR WORK
HICKS
MACHINE WORKS
OUR MOTTO: PROMPT AND EFFICIENT SERVICE
WILLIS W. S. HICKS, Master Mechanic
1529 OLEANDER ST. PHONE CONNECTION

Watson Curt W (Aline) lab h Elgin nr Rosbin av Howe add
Watson Harvey (Nellie) lab h D nr Rosbin av El Medio add
Watson Hotel (Bud Green) 922 Broderick
Watson Ralph G (Enola) formn Sunical Pkg Co h1005 Pomona av
Watts Worth P (Bessie) tchr Oroville Union High Sch h115 Norton
Waugh Chas (Inez) autowkr h Fort Wayne sw cor Danielson Howe add
Webb Preston M (Second Avenue Store) h415 2d av
Webb Saml A (Susie) crane opr r1412 El Noble
Webb Wesley B (Laura) millmn h1412 El Noble
Webber Earl sec Butte County Conservation Assn res Thermalito
Webber Jas W (Mary F) shtmtlwkr A E Treichler h715 Huntoon
Webdell Laura lndywkr h1021 Robinson
Weber Chas A (Bertha) cond h1203 Bird
Web Eva clk Happy Home Shop r rt B
WEBER JOHN C Building Contractor r Rt B Quincy Rd Phone 34-F-5 (See page 20)
Weber John W (Mary) mech C G Matthews h120 Yard
Weed Louis I (Mattie) auto serv sta Robinson cor Lincoln h715 Robinson
Wehrle Albt F r795 Gray
Wehrle Frank T (Eliz) carp h795 Gray
Wehrle Theo J printer r795 Gray
Weiner Milton (Bertha) clk Jack Sandler h122 Norton
Welch Elma M clk County Assessor r1118 Montgomery
Welch H Howard (Carolyn) slsmn Shell Co h1118 Safford
Welch Jennie (wid Lyman S) h1118 Montgomery
Wellington Sidney r321 Montgomery
Wells Miche W (Grace H; Crystal Drug Store) h1500 Bird
Wells Noah J (Esther) millmn h605 4th av
Welsh Chas S driver Oroville Truck & Storage Co r602 5th
Welsh Jessamine V clk Taber's Cash Grocery r918 High
Welsh John W (Susan) h602 5th av
Welsh Mary J (wid Frank) h1416 Montgomery
Welton Clarence C sawyer r411 Park av
Wemmer Clifford W (Mary) mach h Fort Wayne nr Palermo rd Howe add
Wemmer Edw boxmkr r C W Wemmer
Wering Louis H millwright r510 Robinson
Wescott Chas E h1008 Montgomery
West Jas O (Marie) mach h Elgin nr Rosbin Howe add

W. H. HUSTED
A-C SPEEDOMETERS AUTOMOTIVE ELECTRICIAN AMERICAN-BOSCH MAGNETOS
PHILCO BATTERIES, DELCO-REMY AND KLAXON
4415 Sixth, Bet. Main and Broadway CHICO, CALIF. Phone 490

GRAIN
Phone 181
MILL
16th and Chestnut
NORTHERN STAR MILLS
Flour — Feed — Grain
CHICO CALIFORNIA
FEED
Phone 1091
STORE
108 Main Street

West Paul A (Myrtle) gro 812 Myers h609½ Bird
Western Canal Co H F Cauthard mgr 607 Bird
Western Pacific Railroad W A Finney agt High cor Oliver
WESTERN UNION TELEGRAPH CO 308 Myers Phone 14
Westwood Ernest W clk F J Wolfe r1104 High
Westwood Ethel r1004 High
WESTWOOD GEO N (Edith R) Agricultural and Farm Implements Rear 315-17 Huntoon Phone 243-J h1022 Robinson Phone 307-W
Westwood John D (Clemy) clk F J Wolfe h1104 High
Westwood Willard A (Margt; Westwood & Vaughan) h 1512 Bird
Westwood Willard S (Ada) dentist 11 First Natl Bank bldg h1511 Bird
Westwood & Vaughan (W A Westwood S M Vaughan) gro 1408 Myers
Whalen David carp r510 Robinson
Whan John A (Lulu) mgr Pac Tel & Tel Co h912 Spencer av
White Edw C (Laura) h1335 Danielson
WHITE H W County Supervisor Dist 5 r rt A
White Ross eng h200 1st av
Whiting Frank M phys 322½ Myers r319½ same
Wick Chas F (Dolly) h610 Veatch
Wickman Josephine clk Chocolate Shop
Wideman Oscar E cannerywkr h311½ Oliver
Widener Robt D auto mech r1420 Danielson
Wiggs Jas M lab r Nis Peterson
Wilbert Edw edgermn r510 Robinson
Wilbur Jos B (Ellen G) h1004 Bird
Wilcox Anson B h1603 Robinson
Wilcox Chas slsmn Michel Stiller
Wilke Clara Mrs h400 Oro Vista av
Willets Louis hsekpr Melbourne House r723 Montgomery
Williamarian Apartments (Mrs C J Schwandt) 3d av nr Bird
Williams Annie J Mrs h1910 Pomona
Williams Clark stdt r202 2d av
Williams Claude L clk Andrews & Mitchell r1508 Robinson
Williams Edna W bkpr Oroville Steam Lndy r1910 Pomona av
Williams Edwin clk r1508 Robinson
Williams Esther Mrs (Vanity Box) r1509 Montgomery
WILLIAMS FLORENCE B MRS Real Estate and Insurance 408 Myers Phone 52 h511 2d Av Phone 539-J
Williams Frances A (wid F K) smstrs h1106 High

JOSLYNS ELECTRICAL STORE
WALTER P. JOSLYN
Electric Appliances, Supplies and Wiring
Edison Phonographs and Records
317 MYERS STREET Telephone 101 OROVILLE, CALIF.

"START FROM SHARKEYS"
OROVILLE, CALIF. (See Page 18) PHONE 64

Williamson G Elliott (Dana) tmkpr Swayne Lmbr Co h1308 Montgomery
Williams Geo lab h807 Montgomery
Wililams Geo H (Alice) supt Swayne Lmbr Co h202 2d av
Williams Jas M (Minnie) h1606 Bird
Williams John B line formn PG&ECo h816 Myers
Williams John H (Nellie) miner h Fort Wayne nr Burlington Howe add
Williams Josephine r1606 Bird
Williams Keith L stdt r202 2d av
Wliliams Leland S (Ruth) auto mech Empire Garage r414 Bridge
Williams Leonora Mrs h1334 Danielson
Williams Margt Z r1106 High
Williams Marion E (Esther; New Method Laundry & Cleaners) h1511 Montgomery
Williams Robt A (Ella F) jwlr 619 Montgomery h1519 Bird
Williams Walter J (Florena) millmn h Elgin nr Falbrook Howe add
Williamson Isabelle (wid Thos A) r818 Gray
Wilson Alex E city editor Oroville Register Publishing Co r1213 Brown
Wilson Alex M (Agnes) mining h1213 Brown
Wilson Claude B (Log Cabin Bakery) r 6th av
Wilson Frank (Jean) slsmn h807 Bridge
Wilson Frank R (Ada V) rep King & Williamson h805 Bridge
Wilson Jay weldr r510 Robinson
Wilson Jeanette h620 Lincoln
Wilson John P reporter Oroville Mercury r1507 Montgomery
Wilson Marie h923 Broderick
Wilson Mary E (wid Sylvester) h803 High
Wilson Nellie tchr Bird Sch r620 Lincoln
Wilson Ralph (Bertha) millhd h Palermo rd ne cor Fort Wayne Howe add
Wilson Richd (Rosetta) car repr h1314 Brown
Wilson Rufus W (Mary M) millmn h302 Mesa
Wilson Wanda reporter r1213 Brown
Wilson Wm stdt r1213 Brown
Wilson Wm M (Cadie) lab h110 Washington
Winter Ernest A (Jessie M) lab h1911 Pomona
Winter John stdt r191 Pomona
Winter Lewis L (Mary F) ticket clk WPRR h713 Myers
Winters Shower W (Nancy) lab h310 Oro Vista av
Winterstein Louis S r1008 Montgomery

BRUCE D. WOODROFFE
Electric Refrigeration — Ice Making Machinery
"SHEET METAL WORKS"
4747 NINTH PHONE 218 CHICO, CALIF.

Butte Electric Motor Works
Electric Machinery Rewound and Repaired
New and Used Motors For Sale and For Rent
743 Broadway Chico Phone 1230

Wirth Arth (Charlotte) orcherdist h1516 Pomona
Wirth Mary (wid Chas) r1516 Pomona
Wise Albt E (Erma C) slsmn A C Tucker h120 Linden av
Wisel Henry linemn PG&ECo r rt A
Withers Clara E Mrs r511 Bird
Withers Ernest M (Ernestine) dredgermn h511 Bird
Withers Phyllis dep County Recorder r511 Bird
Withrow Esther stdt r1326 Danielson
Withrow Raymond N clk WPRR r1326 Danielson
Wixom Clyde M driver r1917 High
Wixom F O lab PG&ECo h1917 High
Wixom Glen clk Union Oil Co r1917 High
Wixom Ira D (Mae) carp h1917 High
Wo Lung Co 916 Broderick
Wodell Mary (wid Geo) r208 5th av
Wolfe Edw O (Leona) restr 411 Hutoon h816 Grant av
Wolfe Elmer M (Dorothy) formn Swayne Lmbr Co h916 High
Wolfe Emory millhd r411 Park av
Wolfe Fred J (Pauline) gro 724 Montgomery h1314 Bird
Wolfe Leona B Mrs waiter r816 Grant av
Wolff Walter organist Rex Theatre h312 Oak
Wolohen Albt L saw filer r514½ Lincoln
Wolpert Fred (Effie; Oroville Bakery) r609½ Montgomery
WOLSTENHOLME WALTER Carpenter and Builder Alteration and Repairs Palermo Rd El Medio Add
Womack Louise clk Sunical Pkg Co r Palermo
Won Kee soft drinks 807 Broderick
Wood Audrey dep County Auditor res Chico
Wood Chas millmn h1513 El Noble
Wood Floyd (Effie) cond h924 Myers
Wood Francis T (Jessie) firemn h129 Washington
Wood Homer O driver r129 Washington
Woodall John D (Mary) orchardist h1402 Montgomery
Woodhouse Arth C (Powers & Woodhouse) res Thermalito
Woodman Ernest M electn r1604 Montgomery
Woodruff Geraldine clk Betty Jean Shop r Palermo rd
Woodward Ralph C (Mildred D) auditor h411 5th av
Woolever Mata Mrs mgr M I Blotcky h520 Lincoln
Wooley Vernon S (Regina C) h1712 Bird
Wormley Hary clk County Rd Engr r1107 High
Wright Clarence B (Blanche) sub sta opr PG&ECo h1114 Pomona
Wright Harry M driver Oroville Creamery h rear 525 Wilcox av

J. L. JAMES—GENERAL INSURANCE
Real Estate — Surety Bonds — Loans
702 BIRD STREET PHONE 168 OROVILLE. CALIF.

CHICO STEAM LAUNDRY
L. P. OLKER, Proprietor
First-class work. Prompt delivery. We aim to please. If our work pleases, tell others. If it doesn't, tell us. The prices and quality of our Wet Wash and Rough Dry for families will please you. Try it.
NINTH AND FLUME STS. TELEPHONE 183 CHICO, CALIFORNIA

Wright John L (Ruby) clk Kilpatric & Sons
Wright Wm H (Freeta) lab h C nr Danielson El Medio add
Wu Chas mgr Union Cigar Co r808Broderick
Wyckoff Jas L (Mary; Tourist Garage) h1408 Montgomery
Wyman Ellis T (Kath) driver Union Ice Co h208 5th av
Yellow Front Cigar Store 904 Broderick
Yetter Wm S carp r1810 High
Yoder Cyrus N (Myrtle) grader Swayne Lmbr Co h1712 Robinson
York Leonard bxmkr r215 Montgomery
Youd Henry P (Sadie) formn W G Pillsbury h1715 High
Young John A (Jennie M) brkmn h124 Norton
Young Wm A (Isabel) h310 5th av
Youngblood Hoyt train caller WPRR r510 Robinson
Zaho Thos millhd r Mrs Clara Tatu
Zapos Thos r609½ Montgomery
Zavalas Wm millhd r Mrs Clara Tatu
Zent Isaac C (Jessie) cond h515 2d av
Zimmerman John S (Addie) barber 408 Myers h808 Bridge
Zundel Geo A (Irene) slsmn W B Hengy h412 Wilcox av
Zundel Fred stdt r412 Wilcox av

THINK THIS OVER

THE man who advertises a little and then says advertising does not pay is like unto the man who burns one match beneath a five-barrel kettle of water and then says fire will not heat water.

A. M. COLEMAN
Automobile Painting—Tops—Curtains—Upholstering
926 MAIN CHICO, CALIF. PHONE 534-J

Association of North American Directory Publishers

Members of Directory and Reference Media Department of Associated Advertising Clubs of the World

OFFICERS:

R. L. Polk, Pres.
431 Howard Street,
Detroit, Mich.

H. A. Manning, 1st Vice-Pres.
33 Lyman Street,
Springfield, Mass.

J. L. Hill, Jr., 2nd Vice-Pres.
823 Mutual Bldg,
Richmond, Va.

E. J. Loranger, Sec-Treas.
524 Broadway, cor. Spring St.,
New York City, N. Y.

TRUSTEES:

Wilson H. Lee, New Haven.
G. D'W. Marcy, Boston.
D. W. Bowman, Akron.
R. L. Polk, Detroit.
W. L. Richmond, Yonkers.
J. L. Hill, Jr., Richmond.
H. J. Farnham, New Haven.
Llew. Williams, Jr., Cincinnati.
H. A. Manning, Springfield.
J. Martin Gardner, Toronto.
A. B. Boyd, Reading.

General Offices: 524-528 Broadway, New York City

The Association of North American Directory Publishers is composed of reputable City Directory Publishers, organized for the general advancement of the Directory business. Any person, corporation or firm engaged in business as owner and publisher of a City Directory in the United States or Canada, who shall qualify as competent to gather information and compile a City Directory and furnish satisfactory references, is eligible to membership.

The objects of the Association are:

First. The advancement of the Directory business and the improvement of Directories by the interchange of ideas and the exchange of experienced employes.

Second. To provide protection to the public against fraudulent advertising schemes which operate under the name of Directories, and to drive unprincipled promoters of the same out of business.

Third. To provide permanent and profitable employment to competent, industrious and honest Directory canvassers and compilers.

Fourth. For the mutual protection and advancement of the established and prospective interests of all who may become members, by personal advice and assistance of members as may be mutually satisfactory, desirable or advisable, and by such other means as may, from time to time, be shown to be wise, proper and lawful.

All members of this association have subscribed to the following

STANDARDS OF PRACTICE

1. To consider, first, the interest of the user of the book.
2. To subscribe to and work for truth, honesty and accuracy in all departments.
3. To avoid confusing duplication of listings, endeavoring to classify every concern under such headings as best describe it, and to treat additional listings as advertising. to be charged for at regular rates.
4. To increase public knowledge of what directories and reference media contain; to study public needs and make directories and reference media to supply them; to revise and standardize methods and classifications so that what is wanted may be most easily found, and the directory and reference media be made to serve their fullest use as business and social reference books and directories of buyer to seller and seller to his market.
5. To decline any advertisement which has a tendency to mislead or which does not conform to business integrity.
6. To solicit subscriptions and advertising solely upon the merits of the publication.
7. To avoid misrepresentation by statement or inference regarding circulation, placing the test of reference publicity upon its accessibility to seekers as well as on the number of copies circulated.
8. To co-operate with approved organizations and individuals engaged in creative advertising work.
9. To avoid unfair competition.
10. To determine what is the highest and largest function of directories and reference media in public service and then to strive in every legitimate way to promote that function.

$100.00 REWARD will be paid by the Association for the arrest and conviction of any person or persons engaged in publishing, collecting or canvassing for any fraudulent or "fake" Directory.

KITRICK & HALL
Wholesale Grain Dealers—Warehouses—Insurance
Offices: CHICO, DURHAM, OROVILLE

POLK'S
OROVILLE STREET GUIDE AND DIRECTORY OF HOUSEHOLDERS
1927-28

R. L. POLK & CO. OF CALIFORNIA, Publishers

In the following list the streets and avenues are shown in alphabetical order with numbers on each following in numerical order. The name of occupant or householder will be found after each number. Occupants of buildings or apartments are shown in alphabetical order under name of building or apartment.

A—1 s Wyandotte rd from Myers e and w El Medio add

310	Hinch Chas
330	Gregory C A
340	Gregory J W
371	Countryman C S
381	Baker Coney
390	Kingdon Richd
406	Ashley I W Mrs
407	Butler E C
408	Randolph N A
413	Barker Marie Mrs
414	Pratt Pearl N
420	Ashworth L J
424	Owens J L
499	Shinn E A
500	Smith Henry
501	Higgins J L
504	Turner T R
510	Ambrose T A
514	Hall C B
520	Hall Herbt
530	Gossoleo Antonio
555	Rhoades G E
565	Howell B P
570	Huston Richd

B—2 s Wyandotte rd from Myers e and w El Medio add

nr Rosbin av Garrick Geo
nr Rosbin av Kloss Kenneth
nr Rosbin av Watkins Margt Mrs
ne cor Rosbin av Wallace M J
nw cor Rosbin av Lucas G W
nr Claremont Brians W C
nr Claremont Jacobes Cameron
nr Claremont Markham Edw
se cor Claremont Owens J L
nr Danielson Emond Israel
nr Danielson Fischer Robt
nr Danielson Foster W B
nr Danielson Green J H
nr Danielson Lucas T J
nr Danielson Sowers J W
ne cor Danielson Shepherd O H
nw cor Danielson El Medio Baptist Ch
nr Palermo rd Karademos Louis
nr Palermo rd Ruckman N P

BIRD—1 s Montgomery from Downer w to Marysville rd

500	Huntington J A
501	Marks Max
504	Marders M L
505	Van Tongeren Harry
508	Cummings M E Mrs
508	Halstead O W
511	Withers E M
512	Eicher J C
531	Vacant
601	First National Bank
601½	**FIRST NATIONAL BANK BUILDING**
	ing
	City Attorney
	Griggs C B osteopath
	Huntington J A gen contr
	Leonard R A lawyer
	Oroville-Wyandotte Irrigation Dist
	Westwod W S dentist

VALLEY CONCRETE PIPE & PRODUCTS CO.
CONCRETE BRICK AND BUILDING BLOCKS
Septic Tanks
Twenty-second and Park Av. CHICO, CALIF. Phone 604-W

CHICO ICE & COLD STORAGE CO.
1297 PARK AV., CHICO, CAL. ICE, COLD STORAGE, COAL MILL BLOCKS, FUEL OIL PHONE 102

BIRD—Contd

605 Pacific Gas & Electric Co
606 California Water Service Co
607 Western Canal Co
608 Elite Millinery
608 **JONES BUILDING**
608½ Mitchell A B dentist
609 Bondurant H L Co dry gds
609 Sims Beauty Parlor
609½ Arcadia Rooms
609½ Miller Margt Mrs
610 Fogg E M
611 Skaggs Safeway Stores gro
612½ City Hall
613 Hancock Electric Store
614 Oroville Daily Register
Oroville Register Pub Co pubs
615 De Luxe Cleaning Wks
616 Quality Market meat
617 Gotch Steph shoe repr
617 Jenks L A barber
617½ Court Rooms
Dahlmier Gene Mrs
618 Tatman T A bakery
619 Ford F F real est
619 Hengy W B real est
620 Taber's Cash Grocery
621 New Method Laundry & Cleaners
621 Vanity Box beauty parlor
700 Vacant
702 Brown G E real est
702 James J L ins
702 Ophir Land Co
704 Vacant
706 Porch & Marty soft drinks
708 Beal Furniture Co
710 Kocos John cigars
712 Cerney Vincent picture frames
724 Vacant
803 Norris S J
808 McGee Tura Mrs
809 Johnson W J Rev
810 McGregor J A
816 Ward G B Mrs
903 Stapleton R G
904 Connors D R
906 Dellhunty Thos
910 Marks L H
910 Marks Saml
916 Gray Cath Mrs
916 Hecker Alice M
919 Tucker I L
921 Cronk J D
921 Simons E L Mrs
1002 Powers R S
1003 Wilbur J B
1005 Nurse R M
1006 Dalporto Vincent
rear Giovanetti Frank
1009 Vacant
1010 Halstead O B
1014 Ryder C A Mrs
1014 Wachtell A C
1016 Johnson J C
1017 Hodges G H
1018 Eisner W D
1020 Graham M A Mrs
1020 Richards C H
1100 Mower M E Mrs
1102 Vacant
1104 Matkins Fred
1106 Hynes J J Rev
1110 St Thomas R C Church
1111 Bird Street Grammar School
1118 Lasater Lawrence
1202 Corbin Geo
1203 Weber C A
1207 Crutcher G E
1208 Epperson B C
1209 Peterson R J
1210 Vacant
1215 Tucker A C
1217 Bonner S F
1218 Beik H A
1305 Parks Margt
1306 Sexton Caroline
1306½ Vacant
1307 Porter W F
1308 Espeys Hattie
1311 Ekman I G Mrs
1311 Parker Annie Mrs
1312 Cobb S J Mrs
1314 Wolfe F J
1401 Schwandt W A
1407 Chatfield C J
1411 Frases C W
1411 Kesler M C
1417 Thorne H W
1500 Wells M W
1505 Anderson O B
1506 Mitchell E F
1508 Tuhey F P
1510 Pernell C K
1511 Westwood W S
1512 Westwood W A
1517 McAtee J O
1518 Mardon H F
1519 Williams R A
1602 Bratton J W
1604 McGinnis T L
1605 McLean W R

BYRON E. Graduates of Palmer School of Chiropractic MARY W.
FRANK & FRANK
CHIROPRACTORS
SPECIALIZING IN SPEAR'S PAINLESS SYSTEM OF ADJUSTING
409-411 FIRST NATIONAL BANK BLDG. Phone 667 CHICO, CALIF.

FLOYD HANN
CONTRACTOR AND BUILDER
ESTIMATES ON ALL WORK
4240 Sacramento Av. CHICO, CALIF. Phone 1226

1606 Hattrup Ray
1606 Wililams J M
1607 Smith B L
1611 Thomas M L Mrs
1615 Tatu F C
1618 Pancoast W H
1619 Vacant
1620 Headrick Maude Mrs
1621 Cranmer B S
1701 Scruggs C H
1704 Nathan Edw
1705 Leeson N B Mrs
1707 Dwyer Harry
1710 Alpers Wm
1712 Wooley V S
1718 Geogory H D
1805 Davis S E Mrs
1805 McKenzie John
cor Lincoln Tremayne C H auto serv sta
se cor Oak First Congregational Church

BRERETON WAY—From junction Floral and Orange ne to limits

105 Merrill J W
135 Junker F W
140 Kimmons Earl
165 Mansfield G C
210 Dobbas E B
220 Neyens Elmer
315 Baldwin D W

BRIDGE—From e end Montgomery se to city limits

1 Griggs C B
2 Turner Henry
24 Hensley W B
101 Cunha F J
102 Danforth Emma Mrs
102 Scott S W
105 Barton W S
107 Nisbet J G
109 Rose Alf
116 Dahlmeier L W
120 Bancroft A W Mrs
123 Parado Jos
125 Vacant
204 Peter O A
215 Boyle J C
215 Tatu Clara Mrs
219 Pennington Wm
220 Brereton E D
221 Clemens Eliz Mrs
221 Holman J D
221 Trask R T
300 Thunen C G
303 Behn Wm
303 Hottinger Oscar
304 Thunen F W
305 Vacant
308 Boring J H
312 Openshaw Henry
316 Crum M T gro
400 Gillis G M
401 Fisher C P
401 Fisher O A
401 Martin Alf
404 Crump Arth
405 Shults J L
406 Shreve E M
407 Countryman F D
410 Martin G A
414 Williams L S
416 Beever R P
420 Herrin J D
424 Beik John
426 Brown C I
500 Packard J W
500 Phillips W M
504 Curran W L
508 Sharp C L Mrs
655 Geer L H
711 Vacant
712 Rutherford C J
806 Totman J A
807 Wilson Frank
808 Zimmerman J S
812 Myers C C
814 Vacant
816 Abbott C A
818 Thorcellis Alex
827 Vacant
cor Gawthorne av Baseball Park
cor Montgomery Oroville Auto Park
cor Orange av Oroville Union High School

BRODERICK—2 n Montgomery from Lincoln w to 1st

804 Jackson J J restr
805 Tung Lee cigars
807 Won Kee soft drinks
808 Union Cigar Co
809 Vacant
811 Murrey Bessie
813 Oriental
815 Oriental
817 Oriental
822 George Christ restr
825 Oriental
826 Vacant
827 Nellie Fong Lin
827½ Vacant
828 Lee Sung
829 Oriental
904 Yellow Front Cigar Store

DODGE BROTHERS MOTOR CAR
CHICO Second Cor. Flume Phone 88 | MILLER-WATKINS CO. | OROVILLE 404 Montgomery Phone 104

OUR THREE SPECIALTIES: ACCURACY — PURE DRUGS — COURTEOUS SERVICE
DRUGS THE LEE PHARMACY REXALL STORE
A. S. JONES, Prop.
BROADWAY AT 3d, ODD FELLOWS BLDG. Phone 10 CHICO

BRODERICK—Contd

906 Jee Wah Tong & Co Chinese mdse
907 Oriental
908 Morrow Bert
909 Oriental
910 Eagle Tailor Shop
911 Greigs John
912 Hing Lee cigars
913 Man Lee
915½ Fay W W
916 Wo Lung Co
920 Hayes David
922 Watson Hotel
923 Wilson Marie
924 Vacant
925 Oriental
925½ Ah Goue
926 Pastime Restaurant
927 Lee Chung
929 Oriental
930 Haywood Tobe
934 Coney Lessie Mrs
1000 Oriental
1008 Gillizon Wm
w end Chinese Joss House

BROWN—1 e Myers from Oro Vista s

1204 Cole R L
1205 Bundy Blanche Mrs
1205½ Vacant
1209 Forbes C D
1211 Vacant
1213 Wilson A M
1214 Dunlap W W
1300 Hedge J W
1303 Lundy R B
1304 Frisholz Margt
1305 Logue J P
1310 Stone Frances Mrs
1311 Isaac D W
1314 Wilson Richd
1315 Pallios Geo
1318 Mitchell John
1319 Julian Geo
1322 Shipton G W
1325 Vacant
1326 Ross G W
1330 Vaughan J L
1331 Matthews H M
1333 Bills R M
1339 Vaughan Amos
1401 Cranston I R
1404 Vacant
1405 Van Der Drift M A Mrs
1408 Moore L A
1412 Bear J H
1416 Chubb E L
1418 Vaughan S M
1423 Petee M T
1425 Snyder J J
1428 Vacant
rear Brashear E J
1429 Pasero Peter

BURLINGTON—HOWE ADD

C—(El Medio Add) 3 s Wyandotte rd from Palermo rd e and w

nr Claremont Goff A J
nr Claremont Pyle E M
nr Claremont Stevens J L
nr Claremont Tabers Frank
nr Danielson Angelen John
nr Danielson Burch F L
nr Danielson Meredith J A
nr Danielson Overstreet Elmer
nr Danielson Wright W H
nr Palermo rd Cook Lottie Mrs
nr Palermo rd Frye Mina Mrs barber
nr Palermo rd Gaskill B F
nr Palermo rd Masterson Clyde
nr Palermo rd Parker Marshall
nr Rosbin av Aleck Gus
nr Rosbin av Ashworth Thos
nr Rosbin av Baker A F
nr Rosbin av Pollios John
nr Rosbin av Rogers C J
sw cor Rosbin av Schyhart E L
nr Rosbin av Vasquez John

CENTER—1 s N Villa from Norton se to Lincoln

103 Heath Wm
105 Vacant
107 Kind L M
109 Ford Belle Mrs
111 Hill J W

CLAREMONT — Continuation of Danielson s from Wyandotte rd through El Medio and Howe add

nr C Meadows John
nr C Owens C N gro
nr D Hammers G E

CLEMO AV—1 s Orange from Linden e to Hamon av

D—(El Medio Add)—4 s Wyandotte dr from Palermo rd e and w

nr Claremont Daniel O G
ne cor Danielson Andoe T R
ne cor Danielson Overstreet R M
nr Danielson McCollough John
nr Danielson Nager Rudolph
nr Danielson Owens F B

GRAFE CHEVROLET MOTOR SALES
CHEVROLET
W. J. GRAFE, Prop.
SALES AND SERVICE
801 Montgomery OROVILLE Phone 709

KESSELRING'S MUSIC SHOP
Pianos and Musical Merchandise
Brunswicks and Radios 4420 2d ST. Phone 374-W CHICO

nr Palermo rd Allen M E Mrs
nr Palermo rd Dowdy Anderson
nr Palermo rd Easterly E E
nr Palermo rd Flatter John
nr Palermo rd Gregory M W
nr Palermo rd Hengy A M
nr Palermo rd Moore T J
nr Palermo rd Murray J J
nr Palermo rd Nelson A F
nr Palermo rd Nordmark Eliz Mrs
nr Palermo rd Organ K R
nr Palermo rd Rasmussen N C
nr Palermo rd Taylor Thos
nr Rosbin av Branaham B F
nr Rosbin av Carlton D C
nr Rosbin av Coyatos Nich
nr Rosbin av Crabtree A J
cor Rosbin av Fike C L
nr Rosbin av Magnuson Leonard
nr Rosbin av Miller S D
nr Rosbin av Overstreet Sherman
nr Rosbin av Spencer Jas
nr Rosbin av Watson Harvey

DANIELSON—2 e Myers from Oro Vista s to Wyandotte

1306 Anderson C A
1310 DeWitt Eliz Mrs
1313 Keith F M
1314 Watters G A
1317 Keith E F
1321 Andrew Ali
1326 Adkins M E Mrs
1330 Vacant
1334 Williams Leonora Mrs
1335 White E C
1338 Dabney G W Rev
1343 Aguilar Peter
1344 Gould A T
1401 Spates Jos
1408 Sanders H H
1410 De Feo Andrea
1417 Vaughan J W
1420 Brown Bonnie Mrs
1422 Bradley W M
1423 Dennison E L
1427 Pyo Ella Mrs
1429 Gono Jas
1515 Svlece Amado
1517 Gould Alf

DOWNER—1 e Myers from Robinson n to Montgomery

309 Newbold E H
311 Johnson E E Mrs
407 Clark M A Mrs
407½ Bartosch R E
411 James S A
412 Florimont F S E
413 Damon U M
414 Morse F E
416 Vacant
417 Pauly O N

ELGIN—Howe Add—5 s Wyandott rd from Palermo rd e and w

710 Mace J M
nr Burlington av Fields Otis
nr Burlington av Hamilton Chas
nr Claremont Edwards J T
cor Claremont Gaskins E N
nr Danielson Carroll C F
nr Danielson Cron S H
nr Danielson Karnes M A Mrs
nr Danielson Nunus A J
nr Falbrook King P M
nr Falbrook Long C F
cor Falbrook Rock T P
nr Falbrook Saroti Fernando
nr Falbrook Williams W J
nr Palermo rd Edwards W J
nr Palermo rd Hefner Ralph
nr Palermo rd Luzovich Anton
nr Palermo rd Ruckman W J
nr Rosbin av Eubanks D P
nr Rosbin av Graves W C
nr Rosbin av Heberlie Viola Mrs
nr Rosbin av King H M
nr Rosbin av Scott C C
nr Rosbin av Turner Wm
nr Rosbin av Watson C W
nr Rosbin West J O

ELMA—5 w Myers from Montgomery s to Pomona

6 Vacant
8 Lownes Chas
8½ Cohen Benj

EL NOBLE—2 s Danielson from Mesa s

1402 Brown Bertha Mrs
1402 Cooper Nathan
1409 Lambert Saml
1411 Banks Thos
1412 Webb S A
1412 Webb W B
1413 Stratton L A
1414 Bell Percy
1415 Vacant
1417 James W H
1418 Barry Jas
1419 Newman H C
1421 Leonard P C
1424 Morse E L
1427 Rigmarden Herman
1429 Landry Ola Mrs
1509 Morris West
1511 Barton Todd

Title Insurance & Guaranty Co.
Assets $2,000,000 — Title Insurance and Escrows
411 HUNTOON OROVILLE, CALIF. PHONE 254

GRISWOLD LUMBER CO.
MANUFACTURERS AND DEALERS IN LUMBER 948 S. BROADWAY PHONE 130 CHICO, CALIF.

EL NOBLE—Contd
1513 Wood Chas
1514 Pigg Geo
1516 Funk Frank
1517 Leighton C R
1518 Moriarty Michl
1519 Peter A D
1522 Gross Peter
1523 Leonard H P

FALBROOK — HOWE ADDITION

FIR ALLEY—Bet Montgomery and Bird off 6th Av

FLORAL—From Brereton Way n to limits
80 Leonard R A
82 Meek B B
cor New Montgomery Bolles W E

FLORENCE—3 e Montgomery from Mesa s
1415 Green S H Rev
1415 Oro Vista Baptist Church
1420 Epperson Wm
rear Vacant
1422 King Frank
1425 Vacant
1426 O'Quinn R F
1428 Bailey J A
1432 Grubbs Z A
1510 Caldwell W E
1511 Bethel M E Church
1514 Pigg J R
1515 Moore Jas
1518 Camerino Chas
1522 Vaughan S J
1523 Holbrook G H
1525 George Clarence
1527 Durkee R A
1529 Moore Robt
1531 Vacant
1533 Camerino Louis
1595 Vacant
1596 Pratt J H Mrs
1598 Conklin Martin

FT WAYNE—HOWE ADDITION—6 s Wyandotte rd from Palermo rd e
nr Burlington Kinser J R
nr Burlington Wililams J H
sw cor Danielson Waugh Chas
nr Palermo rd Hoobler W H
nr Palermo rd Smith A W
nr Palermo rd Sweem H J
nr Palermo rd Trujella Jos
nr Palermo rd Wemmer C W
ne cor Rosbin av Butler E J
nr Rosbin av Norton A A
nr Rosbin av Rush H E

GARDELLA AV—5 s Montgomery from 5th Av w to 7th Av
1701 Chastain Henry

GAWTHORNE AV—W from Bridge 2 s of Washington
6 McIlveen Robt
7 Walker Geo
9 Haliwell G A
11 McNeill H S
12 Fry H O
13 Poindexter O N
14 Vacant
15 Turner Henry
16 Cherin J H
17 Gilbert Wm
275 Detling W F
287 Kober O J plmbr
289 Neet E E
297 Vacant

GOLDEN—1 s Pomona from 5th to 7th Avs s

GRACE—1 s High from Huntoon w to Lincoln
714 Moore A R
718 Brand Chris

GRAND VIEW AV—2 s Orange from Linden e to Hammon Av

GRANT—1 s Pomona from Pine ne to Lincoln
814 Hartman J A
816 Wolfe E O
820 Bottjer Carl
822 Sweetman T J
824 Vacant
826 Stephens J W
830 Mitchell R S
836 Mt Olive Baptist Church
838 Logan R C
904 Hedge Clifford
904 Toland John

GRAY—Bet Pine and Veatch from Pomona s to Osage
615 Vacant
704 Rego Manuel
707 Huntington Ross
710 Martine L I
711 Chase R L
712 Mavy Chris
713 Lenz W H
717 Vacant
774 Faulk Henry

Oroville Granite & Marble Works
Cemetery Memorials
1314 High, Oroville Edw. I. Pynchon, Prop. Phone 630-J

CHICO TIRE & AUTO SUPPLY CO.
"YOU GET MORE FOR YOUR MONEY HERE"
625 BROADWAY PHONE 967 CHICO, CALIF.

795 Wehrle F T
802 Mace L A
806 Chittim W H
810 Chase E L
812 Sain Edith Mrs
814 Davis H H
816 Owens W N
818 Rihorn W P
903 Simpson F E

GREENVILLE—HOWE ADDITION—6 s of Wyandotte Rd from Palmero Rd e
nr Claremont Finley E L
nr Claremont Finley P H
nr Claremont Hilliard Cecil
nr Claremont Holcomb J E
nr Clarmont Howard B W
nr Claremont Jayne E W
nr Claremont Montoya Santos
nr Palermo rd Davis C K
nr Palermo rd Freatis Roy
nr Palermo rd Jenko J L

HAMMON AV—From Orange to Gawthorne at end of Yard
524 Joyce J M
614 Jacoby L A
615 Vacant
621 Bingham J M
cor Clemo Tatman T A

HEWITT AV—1 e Myers from Park s to Mitchell
904 Gibbs E M
905½ Owens M J Mrs
908 Stubbs R N
909 Fletcher John
910 Johnson Richd
914 Humphrey F L
915 Mallory G B
917 Olsen F D Mrs
918 Parker E A
919 Vacant
1005 Ham L V
1006 Eckert H E
1007 Uren R E
1008 Chubbuck J M
1009 Vacant
1010 Costello E J
1011 Vacant

HIGH—3 s Montgomery from Myers w to city limits
516 Klise F M
518 Streib F A
518 Thorn A L
803 Wilson M E Mrs
808 Harney Al
815 Day L V Mrs furn rms
Day W H
Dietle A T
Joslyn W P
Justeson H E Mrs
Shine G J
902 Richards Wm
910 Stewart H S Mrs
912 Vacant
916 Wolfe E M
918 Onken Sophia
918½ Vacant
920 Corrigan J W
1007 McCoy E L
1008 McQuigan Phillips
1011 Gilmore Barney
1014 Nurses Home
1015 Havey Charlotte Mrs
1017 Roderick L W
1019 Freeman H B
1019 McAlpine M M Mrs
1022 Goff E A
1101 Amagyros J B
1104 Westwood J D
1105 Johnson A F
1106 Fowler C L
1106 Williams F A Mrs
1107 Faul F E
1109 Wanson C O
11113 Hilton B D Mrs
1117 Compton A W
1119 Wallace A E
1203 Anderson J W
1206 Boyd E B
1207 Vacant
1210 Maxwell A E Mrs
1211 Da Massa Eugenia Mrs
1301 Heberlie W E cement contr
1303 Allen G W
1303 Haney H F
1306 Vacant
1309 Kline John junk
1314 Oroville Granite & Marble Works
1412 Mullin M P
1414 Camper C W
1417 Campbell Mark
1420 Hansen L V Mrs
1515 McGinnis J F
1604 Vacant
1605 Helmick J C
1607 Hugo A C
1609 Vacant
1702 Dryden Roy
1706 Azevedo John
1709 Simmons W L
1715 Youd H P
1719 Downing S R

SAN FRANCISCO WELDING WORKS
Acetylene and Electric Welding
PORTABLE OUTFITS
4545 EIGHTH. COR. SALEM CHICO, CALIF.

Telephone 13 CHICO SODA WORKS
SODA WATERS, MINERAL WATERS, BEVERAGES 4946 5th St.

HIGH—Contd
1720 Ring J E
1800 Oroville Steam Laundry
1801 Davis Rose Mrs
1803 Seward Agnes Mrs
1810 Sanford C A
1812 Taylor Herbt
1815 Blackwell Chas
1902 Hanke Carl
1904 Merian A T
1906 Alpers H L
1911 Vacant
1915 Nicholson R C
1916 Gelespie Myrtle Mrs
1917 Wixom I D
1924 Wallace L D
cor Oliver Overton Wilda Mrs
cor Oliver W P Lunch Room
cor Oliver Western Pacific Railroad

HUNTOON—1 w Myers from Grace n to city limits
305 Gardner G E lawyer
305 McCoy B L civ eng
306 Gardella Apartments
Donnewirth Mary Mrs
Gardella Lawrence
Gaskins H R
Gray Carlton
Haber Walter
Jacoby L A phys
Marks L H dentist
Miller Margt R
Niehaus May Mrs
Stephens Albt barber
307 A&W Root Beer
307½ Huntoon P E
308 Gregory & Grimes musical mdse
309 Karageris Peter clo
312 Post Office Shelton J Z
314 Virginia Cigar Store
315-17 Gray-Nurse Hdw Co
rear Westwood G N agril implts
316 Savage F M Co plumbing
317½ Ophir Hdw Co
318 Oroville Soda Wks
319 Butte Cafe
320 Ophir Meat Market
321 Pie-Mart Caft
322 Gaskins The Druggist
323 Sutherrland J E
407 Butte County Title Abstract Co
409 Pacific Tel & Teleg Co
411 Title Insurance & Guaranty Co
413 Oroville Cafe
508-10 Oroville Ice Co
516 S J's Place furniture
518 Butte County Free Library
520 Vaughan A & Sons gen mdse
601 Vacant
602 Parker J F
604 Joseph Eliza Mrs
606 Vacant
612 Metcalf E T
614 Jacoby L A
615 Kogeone G T
618 Silver Alex catmkr
626 Vacant
628 Dawson Chas
701 Vacant
702 Kuchenmeister W M
703 Hansen Elmer
713 La Flame J S
715 Silver M E Mrs
715 Webber Jas
802 Grace W R
806 Stone Bertha Mrs
812 Cook R A
814 Jensen Juluis
816 Kroeger F W
bet Bird and Robinson County Court House
bet Bird and Robinson County Jail

ISABELLE TERRACE—From 165 Brereton Way e to Orange Av
ss 1 e Brerton way Pohl F O

LEAH COURT—Bet Pine and 1st Av from Safford s to Montgomery
200 Mills J C
201 Markham Louia
203 Moots B B
205 Martinelli Ellsworth
207 Brown W H
208 Rupert C F
209 Vacant
210 La Voy J J

LINCOLN—2 w Myers from Broderick s to 1st thence sw 2 blks
200 Chin Wing He Chinese herbs
201 Fong Lee Co Chinese herbs
202 Nanking Low restr
204 Robinson T S clo clnr
206 Vacant
208 Shanghai Low restr
210 Sakuma S barber
309 Popper David
310 Benjamin's Radiator & Fender Works

BACON'S SERVICE STATION
GENERAL AUTO REPAIRING — ACCESSORIES AND SUPPLIES
GAS, OILS, ETC.
MARYSVILLE RD. AT CITY LIMITS Phone 73 OROVILLE

KITRICK & HALL
Wholesale Grain Dealers—Warehouses—Insurance
Offices: CHICO, DURHAM, OROVILLE

311 Tremayne C H
408 Holub Frank
412 Bolles Emma Mrs
412 Ehrmann F E Mrs
415½ Vacant
420 Butte County Court House Annex
510 Petersime Forrest Rev
514½ Duncan F E
514½ Housman J E
516 Bailey T J
516½ Pittman W S
520 Woolever Mata Mrs
601 Shattuck S M
605 Walley G W
609 Shelton J Z
611 Nisbet W W
613 Vacant
615 Vacant
616 Bixler R M
617 Vacant
620 Wilson Jeanette
621 Decker H H
803 Hayes J M
807 Gibson Alice Mrs
808 Gomez Frank
810 Sollaeuy Jos
810½ Vacant
811 Livesby W E
812 Vacant
812½ Vacant
813 Rippey H E Mrs
815 Brown L C
900 Schneider J F drayage
904 Vacant
908 McClintock J C
910 Miller D E
912 Vacant
916 Franklin E F
s end Ehmann Olive Co
cor High Hoke's Wood Yard
s end Mt Ida Packing Co
s end Olive Prducts Co

LINDEN—1 e Norton from Orange ne to city limits
44 Hensclee J H
76 Painter B D
105 Suender H C
106 Land J G
110 Long T J
120 Wise A E
225 Chappelle L G Mrs
227 Vacant
233 Jolley H W

LONG BAR ROAD—From Orange Av n to Brereton Way
cor Brereton way Hufman F R
ss 1 n Orange Vacant
ss 2 n Orange Renfrow M J

MARYSVILLE ROAD—The western boundary of city 13 blks w of Myers ne and sw
cor High De Luxe Cleaning Works
cor Montgomery Shell Co of Cal
cor Pomona Highway Auto Camp
cor Pomona Highway Grocery
cor Pomona Uren Richd
cor Robinson Ford E K fruits
cor Robinson Union Oil Co of Cal

MESA—1 s of Oro Vista from Myers e
200 Rich John
209 Joyce X L
216 Kehriotis Gus
298 Ford P E
300 Moss Roy
301 Vacant
302 Wilson R W
304 Huff H C
320 Phillips Ida Mrs
322 Early Chas
328 Vacant
410 Roberts D E
412 Cowee M S
420 Kehriotis Jas
424 Davis Leonard
534 Moss P L
536 Vacant
1332 Rackman J M tailor

MINERS ALLEY—Off Lincoln bet Montgomery and Bird

MITCHELL AV—Along the line of s city limits from Myers to Bridge
1 Johnson D A
2 Tobin R J
3 Mundel Jas
4 Duensing E H
5 Lothrop A B
15 Lothrop M O Mrs
24 Faul F G
24 Swinney C A
26 Faul C H
28 Brooks O W
28 Kelly C L auto repr
32 Bell E A
48 Price Frank bldg contr
52 Vacant
59 Habbard J K
60 Guttinger Augusta Mrs
60 Heinrich Wm
105 Vacant
123 Thomas Bee
219 Jones F L

G. D. WILLIAMSON, Pres. J. G. WILLIAMSON, V-Pres. C. R. CRIPPEN, Sec.
VALLEY CONCRETE PIPE & PRODUCTS CO.
Irrigation Systems Designed and Installed
Twenty-second and Park Av. CHICO, CALIF. Phone 604-W

ROY FERRELL
REAL ESTATE, LOANS AND INSURANCE
"EXCHANGES A SPECIALTY"
338 Main St. Phone 71, Res. Phone 946 CHICO, CALIF.

MITCHELL AV—Contd

404 McMillin Mary Mrs
504 Andrews H B
505 Barton R J
505 Paul W E
507 Martin H O serv sta
508 Turner M B

MONTGOMERY — Main thoroughfare bet Safford and Bird from Marysville Rd e to Bridge

101 Best Wm
107 Kingsland Norris
107 Kissel Lena Mrs
108 Cullie W A
112 Matthews G H
112 Smith H A Mrs
115 Plaskett E W
116 Carpenter C W
rear King B A
120 Turner W R
121 Dresser Z M Mrs
124 Memorial Hall
Butte County Conservation Assn
County Agril Agent
County Home Demontiation Agent
Oroville and Allied Communities Chamber of Commerce
State Board of Foresty
213 Gilman Ellen Mrs
215 Iversen Geo
217 Carter Ruby Mrs
219 Costa Louis
220 Shannon H G
221 Clark L W-C S prac
224 Vacant
225 Parker Lottie Mrs
226 Vacant
227 Matthews C G
228 Lim Hing restr
229 Pattison H C
230 Soo Wah lndy
300 Vacant
301 Bangle L G
301 Mullins J F
301 Turner W H
304 IX-L Rooming House
304-6 Bennyhoff Fred
305 Vacant
308 American House
308 Meads Mattie Mrs
Meads W J
309 Glad Tidings Mission
311 Dietze E M tailor
313 Polas May Mrs furn rms
313 Anaynos Thos
313½ Anaynos Thos restr
315 Pappas Louis billiards
320 Ware M E Mrs 2d hd gds
320½ Gee Quong lndy
321 Hill J H
323 McDonald & McPhee blk smths
325 Huerta Jesus restr
403 Coombs W L Co auto painting
403 McNab Edw auto lndry
404 Miller-Watkins Co autos
404 Dodge Brothers Motor Vehicles
404 Graham Brothers Trucks
406 Tourist Garage
408 Vacant
409 Costa Louis
410 Dunn W T
410 Galvin Agnes Mrs
411 Matthews C J auto repr
412 Baker S R auto trmr
419-21 Turner M B Motor Co
420 Heimburger Leo garage
423 Sharkey's Service Station
502 Union Hotel Annex
507 Feather River Garage
508 Mishima K lndy
509 Auto Parts Agency
511 Lortz W C Motor Co
511 Pattison H C auto repr
512½ Duncan W E jr lawyer
513 Lane L E auto electn
514 Log Cabin Bakery
515 Grace & Pauly cigars
515 Oroville Emp Agency
516 Thunen C G auto repr
516 Wachtell A C vulc
517 Happy Home Shop wash machines
517 Palios Geo barber
518 Chief of Police
City Clerk and Judge
City Clerk and Judge
City Treasurer and Tax Collector
Supt Streets
519 Oroville Racket Store
520 Vacant
520½ Benjamin Bldg Vacant
521 Hewitt G S gro
522 Vacant
523 Cullie W A mens furngs
524 Vacant
525 Sandler Jack clo
527 Crystal Drug Store
600 Meixner Frank cigars

A. C. TUCKER REAL ESTATE AND INSURANCE
IRRIGATED ORANGE LANDS
320 MYERS PHONE 429 OROVILLE, CALIF.

MONEY BACK GUARANTEE ON ALL OUR WORK
HICKS
MACHINE WORKS
OUR MOTTO: PROMPT AND EFFICIENT SERVICE
WILLIS W. S. HICKS, Master Mechanic
1529 OLEANDER ST. PHONE CONNECTION

601 Reece W W clo
602 Bills C L Hardware Inc
602½ Gardella Hall
Steadman E W dentist
603 Olive Grill
604 Obernauer Louis restr
604 Smith C H barber
605 Cherin Bros Inc mens furngs
606 Grand Cafe
606 Lee Geo
607 Gallas J J shoe shines
607 Harlan & Terrell cigars
607 Hughes T J taxi
608 Maytag California Co washing machines
609 Ring J E confr
609½ Orovista Rooms
610 Goldie S J cigars
610 Morrow J A barber
611 Johnson's Pharm
611 Kusel Building
Kusel E A phys
612 McClung & McNeil cigars
613 Holub Frank shoes
614 Oroville Creamery
615 Oroville Bakery
616 Bowman & Washburn barbers
616½ Newbold E H phys
617 Dunlap W W barber
617 G&O Lunch
617 Scruggs & Meader billiards
618 Sangster J E druggist
619 Dietle A T optom
619 Williams R A jwlr
620 Lifman Benj dry gds
620½ Imperial Rooms
Shepard Harper
Shepard R E Mrs
621 Marks Co
623 Hecker's Shoe Store
624 Johnson W E meats
624 Smith & Co gro
700 Empire Garage
700 King & Williamson autos
701 Stiller Michl mens furngs
707 Graves Ernest restr
708 Vacant
709 Ryman Lee Mrs autos
710 Waller E E auto repr
711 Johnson & Openshaw Inc meats
712 Koenig G F gro
713 I O O F Building
Rosborough W H shoe shiner
714 Myers J C plmbr
716-18 Cash Mercantile Stores Co
717-19 Braden Building
Case E L & Sons furn
719 Giovannetti Frank gro
720 Treichler A E shtmtlwks
721 Popper David 2d hd gds
723 Melboure House
Bradley W I
724 Wolfe F J gro
800 Bradley J J auto repr
800 Scott A L autos
801 Grafe Chevrolet Motor Sales
803 Haliwell G A autos
805 Vacant
807 Olive Rooming House
Lee Margt Mrs
809-13 Gault & Junker autos
813 Hansen Hans
816 Phares M E photog
817 Markham Eva Mrs
820 Pillsbury W G autos
821 Dryden Marget Mrs
901 Oroville Public Library
902 Kusel M J Mrs
907 Parker M G
908 Havey M J Mrs
911 Walsh A J
914 Mitchell E J Mrs
916 Gray Enoch
916 Phares M U
917 Kusel E A
924 Records & Brandt serv sta
1002 Grafe W J
1003 Cumings L E
1003 Meader Wm
1003 Smith C E
1004 Alphers W J
1004 Brereton John jr public acct
1004 Haught Beth
1005 Joperson W E
1007 Bills Nancy Mrs
1008 Wescott C E
1010 Bowman B J
1011 Bell F L
1011½ Harrell Kittie I
1011½ Hayes Wesley
1012 Bradley Mareen
1013 Perry T W
1014 Davidson Newton
1015 Scholes Hannah Mrs
1610 McCully W M
1017 Morrill V W
1019 Vacant
1020 McNemee W H
1021 Vacant
1023 McKillop Kate Mrs

W. H. HUSTED
A-C SPEEDOMETERS AUTOMOTIVE ELECTRICIAN AMERICAN-BOSCH MAGNETOS
PHILCO BATTERIES, DELCO-REMY AND KLAXON
4415 Sixth, Bet. Main and Broadway CHICO, CALIF. Phone 490

GRAIN
Phone 181
MILL
16th and Chestnut

NORTHERN STAR MILLS
Flour — Feed — Grain
CHICO CALIFORNIA

FEED
Phone 1091
STORE
108 Main Street

MONTGOMERY—Contd

1024 Gibbons Madeline
1024 Tennants E H
1025 Baldwin W T
1026 Parker W R
1100 Hamilton & Riley undtkrs
rear Campbell J S
1101 Gray F H
1103 Olson P B
1109 Glines H W
1109 Glover Milton
1109 Parker John
1111 Vacant
1112 Duncan W E jr
1113 Vacant
1114 Casagrande L A
1114 Hilgers Frank
1115 Jones M A
1117 Dahm Franz
1118 Welch Jennie
1122 Bills H F
1202 Huntington C F
1203 Hughes J B
1207 Karkmeyer Henry
1207 Karkmeyer Wm
1212 Land A H
1215 Meyer Ellsworth
1218 Jones G F
rear Vacant
1301 Harlan W O
1302 Kitrick R S
1306 Hamilton C O
1308 Williams G E
1310 Smith W M
1315 Gault Roy
1317 Swayne Willow Mrs
1318 Anderson R N
1320 Sharkey W J
1402 Woodall J D
1407 Sank Jesse
1408 O'Brien Eliz Mrs
1408 Wyckoff J L
1416 Welsh M J Mrs
1501 Stubbs L J
1501 Tamnehill V P
1507 Harris W D
1509 Williams Merion
1510 Jackson C A
1511 Openshaw M L
1513 Fox O C
1514 Alexander W M
1520 Pillsbury W G
1604 Beam J F
1605 Felipe Zachrias
1610 Bidleman W E
1612 Smith E F
1616 Hayes V B contr
1620 Bird Mollie Mrs
1624 New Method Laundry & Cleaners
1720 Empire Welding Works
cor Myers Bank of Italy National Trust & Savings Assn

MONTGOMERY COURT—Rear of 215 Montgomery

MYERS—Main thoroughfare from the Levee s to city limits and continuing so through Ora Vista Addition

204 Gardella Theatre
206 Blair T C shoe repr
211 New Oroville Theatre
306 Gibbs Homer taxi
306 Kelly's stationery
306½ Ostroski Building
Christian Science Reading Room
Dodson Jas chiro
Herd D F dentist
McCombie H E lawyer
Metzner Julius tailor
308 Faul A E barber
308 Western Union Teleg Co
309 Golden Feather Candy Store
310 Cormick H P shoe repr
311 Union Hotel
Union Hotel Grill
Feldheim S N
Jacobs D R
312 Betty Jean Shope ladies' furngs
313 Florimont F S E barber
314 Credit Association of Oroville
314 Gaskins The Druggist
316 Lee Dave Cigar Store
317 Joslyn Electric Store
318 Waffle Inn
319 Damon U M sporting gds
319 Postal Teleg-Cable Co
319½ Eilerman F W
320 Marks Max
320 Sparks G M
320 Tucker A C real est
321 Klean-Rite Kleaners
322 Andrews & Mitchell clothing
322½ Jones Building
Epperson B C phys
Gray Carleton lawyer
Hester R J ins
Hills H S Justice of Peace
Johnson C W lawyer

JOSLYNS ELECTRICAL STORE
WALTER P. JOSLYN
Electric Appliances, Supplies and Wiring
Edison Phonographs and Records
317 MYERS STREET Telephone 101 OROVILLE, CALIF.

"START FROM SHARKEYS"
OROVILLE, CALIF. (See Page 18) PHONE 64

Phillips J O lawyer
Skinner H B chiropractor
Tucker I L dentist
Whiting F M phys
323½ Christian Science Reading Room
323¼ Kerrigan J H ins
324 Alpers Wm cigars
325 Baltimore Grill
326 Halstead O W jwlr
327 Jones G F lawyer
327 Kitrick & Hall ins
327 McKenzie Bessie V pub sten
405 Vacant
406 Dutch's Restaurant
406 Kind L M cigars
408 Powers & Woodhouse printers
408 Williams F B Mrs real est
408 Zimmerman J S barber
408½ Sutherland Hotel
Lund A B Mrs
Lund O M
409 Beal Furniture Co
409 Oroville Fruit Exch
410 Chocolate Shop The conf
412-14 Masonic Temple
412 Briggs A C notions
414 Blotchky M I mlnr
416 Exchange Club
416 Pray A J Mrs music tchr
416 Rotary Club
418-24 City of Paris dry gds
Meyer E & Co
501 Tubbs G Parker chirotor
503 Harris Paint & Wall Paper Store
504 American Railway Express Co
505 Kilpatric & Sons gro
[illegible] G[illegible]man Albt
511 Seipel Harry
517 Rex Theatre
520 Oroville-Lumpkin Stage Line
521 Binet E C
521 Pettibone E C
541 Vacant
610 Fisher Virginia Mrs
612 Vacant
615 Plunket J P
621 Fulk Henry
621 Toland W H
631 Sitton C W
700 Sterling Lumber Co
701 Enslow Nellie Mrs
701 Tremayne J E
705 Johnson Aug
707 Johnson & Son garage
709 Gilbert H S
711 Rounds Frank
713 Winters L L
713½ Delebar Jack
719 Vacant
723 Hartley Henry
725 Fry E B
800 Southern Pacific Co
801 Levulett C F
803 Harris H L
805 Levulett M D
811 Vacant
812 West P A gro
814 Vacant
815 Hefner F E
816 Williams J B
819 Caborn R H
820 Tobin R J welding
821 Levy H G barber
825 Ogle F E gro
rear 825 Richards Margt Mrs
902 Miller A A
rear 902 Russell Delia Mrs
903 Johnson A E
905 Hibbard Chas
906 Evans C E Mrs
908 Merrifield Narcissa Mrs
909 Johnson C W
912 Ryan A F Mrs nurse
916 Swinney J W
917 Davis W H
918 Vance H A
919 Putnam C W
920 Mason H L
924 King M J Rev
924 Wood Floyd
924½ DeVelter Ray
926 Reeder W J
928 Cress S O
1203 Retan David mach
1204 Curran W L furn
1205 Marquis N J
1211 Vacant
1215 Cannon A A
1301 Salzman G E
1309 Facciano C A
1310 Watkins Roy
1312 Sonders Frank
1315 Kent L A
1317 Graham Louis
1317 Holland Buela Mrs
1321 Spurgin B C
1325 Pfister R F barber
1328 Goodenow W C soft drinks

BRUCE D. WOODROFFE
Electric Refrigeration — Ice Making Machinery
"SHEET METAL WORKS"
4747 NINTH PHONE 218 CHICO, CALIF.

Butte Electric Motor Works
Electric Machinery Rewound and Repaired
New and Used Motors For Sale and For Rent
743 Broadway Chico Phone 1230

MYERS—Contd

1330 Gilbert Bros serv sta
1401 Howard B M
1408 Westwood & Vaughan gro
1409 Wallace W E
1410 Miller J B
1414 Larrea Jos
1415 Thomas N S
1416 James J L
1418 Jones C A
1418 Letner Frank
1419 Turner M R
1421 Hoover W H
1424 Watkins John
1425 Kloss Henry
1428 Skinner H B
1429 Camp A E
1432 James Thos
cor High Diamond Match Co
cor Robinson Sacramento Northern Ry Co
ft Exposition Building

NEW MONTGOMERY—From 220 Brereton Way e to Floral

cor Floral Kelly Earl

NORTON—1 se Montgomery from Bridge ne 2 blks

106 Duhem C L
112 Nipp R A
115 Watts W P
116 Colter S R
117 Goodloe H L
119 Vacant
122 Weiner Milton
124 Young J A
128 Popple E G
200 Sousa B F
217 Gleason E E

OAK—3 w Myers from Broderick s to Grant

209 Ling W S Chinese herbs
210 Jefferson W R
212 Kennedy C E
215 Kimura M barber
219 Sam Hop Wo Co lndy
306 Fogg E W
312 Phillips T H Mrs
312 Wolff Walter
314 Gibson J W
411 Gallatin W L
411 Giovanetti Ferdinand
412 Vacant
413 Pappas John
415 Meixner Frank
502 Sparks G M
512 Liggett Harley
514 Phares M E
515 Dresser W A
521 McCoy B L
615 Snow Virginia Mrs
617 Toland Priscilla Mrs
621 Vacant
623 Toland C W
625 Vacant
700 McNab J W
702 Fisher W L
rear 702 Murray Jas
704 Hindes J L
sw cor Union Ice Co

OAK ALLEY—Bet Safford and Montgomery from 1st Av e

OLD FERRY RD—1 n of WPRy ne from end of Montgomery

OLIVER—2 e Myers from Robinson n to Montgomery

311 Arnold J W
311 Barton W A
311 Crane Ray
311 Crape Edw
311 Horn J A
311 Howard Edw
311 Mallory John
311 Samplor Louis
311½ Adkins A A
311½ Deanda Sanovia
311½ Huff Henry
311½ Manaras Theo
311½ Wideman O E
327 Glavrez Ramon
327 Pasquale Corro

ONTARIO—1 s Mesa from Myers e to Florence

ORANGE AV—From Bridge opp Washington ne to city limits

103 Crum M T
107 Gillis J H
109 Grubbs John
113 Grubbs R L
113 Rogers M K Mrs
115 Bendle E J
117 Vacant
119 Myers J C
121 Dyer Jane Mrs
121 Jones W P
123 Vacant
223 Jones R L
229 Ramsey R C
327 Cate J W
401 Vacant
403 Ovits H S
410 Vacant

J. L. JAMES—GENERAL INSURANCE
Real Estate — Surety Bonds — Loans
702 BIRD STREET PHONE 168 OROVILLE, CALIF.

CHICO STEAM LAUNDRY
L. P. OLKER, Proprietor
First-class work. Prompt delivery. We aim to please. If our work pleases, tell others. If it doesn't, tell us. The prices and quality of our Wet Wash and Rough Dry for families will please you. Try It.
NINTH AND FLUME STS. TELEPHONE 183 CHICO, CALIFORNIA

411 Huckleberry J F Rev
423 Schleidle F A
427 Vacant
431 Hosking Frank
576 McClung J M
end Holley J T
end Rees W E

ORO VISTA—1 s Mitchell from Myers ne

308 Rodgers H Y
310 Winters S W
315 Thompson Wm
400 Wilke Clara Mrs
rear Bascom Henry
406 Johnson Thos
502 Ingwersen O E
510 Jamieson H A

OSAGE AV—1 s Pomona from Pine w to Veatch

1009 Schurr F L
1011 McFadden Jarvis
1013 Vacant

PALERMO RD—Continuation of Myers s from Oro Vista Addition

es 2 s A Caston M V
nw cor A Cornick H P
se cor A Bullard J C
we 1 s A Darby B F
ws 2 s A Dunton Horatio
es 2 s B Owens R W
es 3 s B Steadman Eug
es 4 s B Readdick Lloyd
es 5 s B Fylling Clarence
ne cor B Ewers C E
nw cor B Parker J L
se cor B McGee John
sw cor B Freel C H serv sta
ws 3 s B Taber M V
es bet C and D Burbank Primary School
ne cor C Vacant
nw cor C Peterson Nis
sw cor C Wolstenholme Walter
ws 3 s C Collett F W
ws 4 s C Austin T D notions
es 3 s Hipes H R
es 4 s D Thode W W
se cor D Mott C H
sw cor D Summers G W
ws 2 s D Sadowski Archie
es 2 s Elgin Kinney Walter
es 2 s Elgin Larene Thos
es 4 s Elgin Smith A H
nw cor Elgin Thode W W gro
se cor Elgin Johnson A E
sw cor Elgin Gray Harry cigars
ne cor Fort Wayne Wilson Ralph
se cor Fort Wayne Bedeau C W
sw cor Fort Wayne Illman W J garage
ws 2 s Fort Hayne Bidwell Chas
nw cor Greenville Oates Harry
sw cor Greenville Fleager J M
ws 2 s Greenville Vacant
es 2 s Houston Bowlden Earl
es 3 s Houston Finley Edgar
nw cor Houston Gray Harry
se cor Houston Grant Earl
es nr Idora Costerisan J R
nw cor Idora Carlin Leonard gro
sw cor Idora Harvey R E

PARK AV—2 s High from Myers e to Spencer

400 Thompson Jas
400½ Vacant
402 Powers T J
403 Vacant
404 Hildebrand Wm
405 Goodenow W C
406 Blackwell Michl
411 Jones M C Mrs
412 McCall E L
413 Vacant
414 Craine T A
415 Francis A F
416 Clark Francis
416 Studt O A
500 Garcia Celestina Mrs
501 Kelly T L
503 Bidleman G R
504 Strantz J F
506 Fisher E C
507 Ritan Emma Mrs
509 Jackson Wilburn
531 Ballard A B
533 Ismert W H
533½ Lyon Ira

PINE—4 w Myers from Broderick s to Grant

210 Kruger F E
211 Belfranci T J contr
214 Vacant
215 Merchant H A
221 Scott A L
414 Bell Geo
415 Hills H S
512 Hillman J H
514 Brown W H
515 McCallan W S
516 Sharkey G P
517 Ward W A
520 Benjamin Arth
523 Marks Emanuel

A. M. COLEMAN
Genuine Ford and Chevrolet Parts — Auto Repairing
926 MAIN CHICO, CALIF. PHONE 534-J

Telephone 13 CHICO SODA WORKS
SODA WATERS, MINERAL WATERS, BEVERAGES 4946 5th St.

PINE—Contd
525 Vacant
601 Henderson W H
608 Blood C A
614 Cox B C
614 Ellerington Selena Mrs
614 Hickok C M
614 Koenig G F
614 McCallum D C jr
616 Wallace Wm
619 Baker S R
700 Johnson E L gro
701 French R M
706 Karageris W G
713 Frerichs L E
716 Macdonald C R
717 Ambrose W S
718 Kocos Thos
719 Good O E
721 Baker F C
723 Little R J
727 Bernhard Chas
816 Manley E P
818 Onyett Chas
820 Oatman H B
822 Chappel Jack
840 Vacant
880 Meeks A J
890 Sorenson Theo
901 Hazel F J
903 Cochran T E
903 Crescent Milk Co
903 Hoke's Wood Yard
904 Hoke Alf R
ft Sunical Pkg Co

PLACER LANE—From 503 Park to Wilcox 1 w Hewitt
910 Bottjer Louis
912 Fisher G A
914 Clark Wm
916 Brady Larry
918 Schossler Aug
919 Bosch Wm
920 Obenar Louis
922 Keating Thos

POMONA—4 s Montgomery from Pine to 1 blk w of Veatch and west to Marysville Rd
1005 Watson R G
1007 Vacant
1008 Lortz W C
1010 Smith E A
1012 Hart M A Mrs
1014 Mooney Thos
1111 Lund O B
1112 Stokes LeRoy
1114 Wright C B
1115 Vacant
1116 Hefner P N
1120 Vacant
1405 Phillips J O
1407 Capurro Angela
1408 Rice R J
1412 Albright C B
1414 Mann J A
1516 Wirth Arth
1520 Bateman J L
1601 Haynes C M
1600 Schroeder A C
1603 Treichler A E
1605 Moulton H L
1616 Hayes Jessie Mrs
1617 Patterson S G
1708 Patton H S
1711 Langdon Henry
1718 Patton F S
1719 Lawton Scott
1803 Carnahan F B
1803 Schauer F F
1803 Schauer R J
1803 Schauer Rachel Mrs
1805 Thornton M R
1808 Vacant
1815 McDonald J A
1816 Kessler Oliver
1817½ Blodgett Chester
1900 Sparlin F S
1901 Reeves T H
1904 Sheets Glen
1907 Chambers Erminie Mrs
1910 Williams A J Mrs
1910½ Stover T J
1911 Winter E A
1913 Robinson W D
1914 Day A A
1915 Rodgers F L
1918 Gillespie Doyle
1919 Vacant
1920 Dotson R A
1922 Ford D A
1923 Ford Jesse
1924 Vacant
1925 Perry F A
1930 Bacon W D serv sta

QUINCY ROAD—Continuation of Bridge from intersection Mitchell Av and Bridge ne to Quincy
910 Faniani J F
910 Faniani John
914 Butz Chester
1001 Onyett Geo
1002 Partee Alex
1005 Vacant

DR. G. PARKER TUBBS-CHIROPRACTOR
LICENSED PALMER GRADUATE
MRS. G. PARKER TUBBS, Assistant
OFFICE PHONE 649-W RESIDENCE PHONE 649-R
ROBINSON AND MYERS STS. OROVILLE, CALIF.

KITRICK & HALL
Wholesale Grain Dealers—Warehouses—Insurance
Offices: CHICO, DURHAM, OROVILLE

1006 Cicero J J
rear 1006 Brinkerhoff Taylor
rear 1006 Warnock
1008 Riley Geo
rear 1008 Brinkerhoff E F
1009 Fitch Alta Mrs
1011 Miller R E
1014 Smith W T
1016 Grubbs Richd
1020 Snow J W
1030 Spangler A M
1040 Holley Jos

ROBINSON—2 s Montgomery from Oliver w to Marysville Rd
411 Belding C F
411 Myers John
415 Palm Rooms
415 Trester L B Mrs
421 Hogan B W Mrs
507 Kelly Belle Mrs
507 Potee H S
507 Savage F M
510 Monroe Rooms
510 Marcus Lila Mrs
510 Marcus P J
510 Newman G H
510 Newman Lottie Mrs
511 Tubbs G P
515 Ruby M L auto repr
519 Bonner L O
519 Demain Leona
519 Griffin M P
610 Murphy real est
611 Oroville Truck & Storage Co
711 Vacant
713 Oroville Mercury The
715 Weed L I vulc
807 Cauthard H F
815 Finney W A
901 Brownson J W
901 Kruger Geo
905 Ward M J Mrs
907 Vacant
911 Malloy Henry
911 Murphy A M Mrs
912 Braden Harriett Mrs
919 Grisley J S
920 Thomas W M undtkr
920 Toland C W coroner
1001 Beever Monte
1004 Brady J L
1005 Vacant
1006 Popper John
1007 Vacant
1008 Beaver O R
1011 Oroville Curran Hospital
Curran Agnes C
1012 Faul A E
1012 Faul Maude Mrs hemstitching
1017 Peterson A L
1017 Simms Ray
1018 McCoy H J
1019 Patterson W R
1020 Savage Ida Mrs
1021 Webbdale Laura Mrs
1022 Westwood G N
1024 Terrell R E
1101 Reece Isabel Mrs
1107 Miles B E Mrs
1113 Downer Alvah
1117 Pyke M J Mrs
1201 Daggett J L
1202 McCallum D C
1205 Gardner G E
1206 Bullard J H
1209 Briggs A C
1210 Clark Minnie
1210 Jones Mabel Mrs
1211 Ely J E genl contr
1214 Palmer W K
1215 Smith B W
1313 Oroville Kindergarten School
1315 Olsen E M
1319 Andrews J J Mrs
1402 Henley J F
1403 Lee D M
1405 Lee W F
1407 McAdams W G
1408 Terrell G E
1411 Anderson Mildred Mrs
1411 Slissman Sturmer
1412 Hilgers Henry
1415 McCallis F C
1418 Shreve E B
1502 Martin Wm
1503 Vacant
1506 Cook J H
1507 Shanahan John
1508 Clements W E
1509 Mardon J S
1510 Abaitua Philip
1511 Graves Ernest
1516 Anderson C S
1519 Carbary T J
1602 Andrews Stanley
1603 Wilcox A B
1607 Covert W H
1614 Johnston B C
1615 Sharp Amanda Mrs
1616 Dickinson C W
1617 Belden Chas

G. D. WILLIAMSON, Pres. J. G. WILLIAMSON, V-Pres. C. R. CRIPPEN, Sec.
24 VALLEY CONCRETE PIPE & PRODUCTS CO.
Irrigation Systems Designed and Installed
Twenty-second and Park Av. CHICO, CALIF. Phone 604-W

CHICO ICE & COLD STORAGE CO.
1297 PARK AV., CHICO, CAL. ICE, COLD STORAGE, COAL MILL BLOCKS, FUEL OIL PHONE 102

ROBINSON—Contd

1618 Coulter Howard
1700 Vacant
1701 Washburn Alvin
1709 Mitchell F J
1710 Bishop Arden
1710 Openshaw S S
1712 Yoder C N
1714 Eckart M A
1716 Sutherland J E
1717 Schleef Chas
1800 Davis A A
1811 Ford E K
1813 Twitchell O F
1814 Reif Elmer
1815 Mitchell A W
1817 Vacant
sw cor Huntoon Porter W F serv sta
cor Lincoln Weed L I
sw cor Lincoln First Methodist Church

ROSBIN AV—3 e Palermo Rd from Wyandotte Rd s through El Medio and Hawe's Addns

nr A Stafford L T

SAFFORD—1 n Montgomery from Oak w to Marysville Rd

1018 Proctor C A
1023 Buckman John
1109 Vacant
1118 Welch H H
1121 Holub H F
1308 Brooks W H
1311 Bokman Sarah Mrs nurse
1313 Page Chas
1315 Stover S J
1316 Huganey Annette Mrs
1318 Markham Roy
1407 Lane L E
1417 Walker David
1419 Ruff R C
1420 Terrell H C
1604 Bird Maria Mrs
1604 Thatcher C M Mrs

SPENCER AV—2 e Myers from Park s to Mitchell

901 McCutcheon W C
906 Matkins Fred
907 Strohman J H
908 McCracken J M
909 Brown J D
911 Moser Voris
911 Prior G F
912 Whan J A
913 Daseler W C
915 Stevenson W R
916 Campbell Neal
920 Sweetman Henry
rear 920 Fischer Theo
923 Fry Oscar
925 Gould Harry
925 Ward G A
933 Noel L L
1001 Davis W L
1005 Vacant
1006 Vacant
1009 Roderick Adelbert
1011 Hogan V M Mrs
1014 Benson John
1016 Stedman F M

VEATCH—5 w Myers from Robinson to Osage

504 Voss J A
513 Hengy W B
519 Boynton C B
520 Reece W W
601 Ward Julia V
603 Putney A J Mrs
604 Dealey M P Mrs
605 McDonald J B
607 Vrismo Alf
608 Reese Edgar
609 Hunter F M
610 Wick Chas
611 Cundy L A Mrs
700 Campbell J P
705 Schauer H J
706 Riley L F
707 Herrick J F
709 Simmons L K
710 Kessler Emil
713 Sollars G P
714 Porter C E jr
716 Blair T C
716½ Vacant
717 Ackerman G L
802 Couris Geo
805 Turk Robt
805½ Kilmer C A
806 Brewer C A
809 Fulk Thos
811 Hotel Espanol
811 Aicega Martin
811 Marringez Amador
901 Vacant
903 Curts C W
end of Swayne Lumber Co

VILLA—1 n Center from Norton se to Linden

217 Geil Wainwrigt
219 Ware M E Mrs
226 Hindes J L

BYRON E. Graduates of Palmer School of Chiropractic MARY W.
FRANK & FRANK
CHIROPRACTORS
SPECIALIZING IN SPEAR'S PAINLESS SYSTEM OF ADJUSTING
409-411 FIRST NATIONAL BANK BLDG. Phone 667 CHICO. CALIF.

FLOYD HANN
CONTRACTOR AND BUILDER
ESTIMATES ON ALL WORK
4240 Sacramento Av. CHICO, CALIF. Phone 1226

227 Trester C H
229 Peterson A L
235 Hughes Jack
290 Lund N E

WARD—1 n of WPRy tracks from Bridge sw

108 Vacant
109 Reich Gus
120 Henry Guy
124 Tuhey Thos
ft of Peter O A planing mill

WASHINGTON—1 se Montgomery from Bridge sw to Yard

102 Morrow T F
106 Harris L G
110 Wilson W M
111 Lewis Sarah Mrs
112 Bauer Ralph
115 Gage Jesse
119 Sinclair Paul
123 Silva Jos
127 Gillett H H
129 Wood F T
131 Hazel Edw

WILCOX AV—1 s Park from Myers e to Spencer

400 Bates U S
401 Vacant
404 Penny J H
405 Crowe C G
408 Greene Geo
409 Cabral Manuel
411 Autran Alf
412 Zundel G A
500 Gray H C
501 Hatch F G
502 Gray F C
505 Brown E W
511 Potter W G
512 Mitchell Arth
514 Strang G H machinery
515 Gibbs W B
517 Cranley Teresa Mrs
518 Boring Sophia Mrs
520 Smuck E C Mrs
521 Pool Z B
524 Nisbet Chester
525 Richard L A Mrs
rear 525 Wright Harry
528 Brooks V R Mrs
532 Mitchell G C

WYANDOTTE ROAD—3 s Mesa from Myers e and w

cor Danielson Vacant
El Medio add Schultz Bernard
cor El Noble Maupin Ella Mrs
nr El Noble Barth Sophus
nr Florence Dames B H
nr Florence Seymour R F
cor Palermo rd Darby A E gro

Y—Sw from Center bet Norton and Linden

YARD—W from Bridge 1 s Washington

110 Thunen F W jr
112 Hoesle Jacob
120 Weber J W
121 Roberts E A
241 Lucas H N
243 Atkin G A
245 Warmack R E
251 Onyett F E
252 Grummett H F
253 Clemo E W
263 Bondurant HL
433 Anderson Mary Mrs
433 Marshall W R
433 Shafer F B
sw cor Bridge East Side Grammar School
cor Washington East Side Baptist Church

FIRST—2 s High from Grant se 2 blks

110 Vacant
208 Vacant
209 Jenkins E W

FIRST AV—6 w Myers from Robinson n to city limits

100 Vacant
102 Flowers Lucas plstr contr
105 Duncan N E
200 White Ross
201 Gibson E L
203 Herd D F
206 Baldwin H A
210 Bowen J H
305 Sparks Constance Mrs
310 Wakeham Florence E
315 Sprinkle R L

SECOND—3 s High from Grant se 2 blks

104 Vacant
116 Frye F S
206 Harrison R A

SECOND AV—7 w Myers from High n to city limits

102 Vacant
102b Vacant
105 Vacant

DODGE BROTHERS MOTOR CAR
CHICO Second Cor. Flume Phone 88
MILLER-WATKINS CO.
OROVILLE 404 Montgomery Phone 104

OUR THREE SPECIALTIES: ACCURACY — PURE DRUGS — COURTEOUS SERVICE
DRUGS THE LEE PHARMACY REXALL STORE
A. S. JONES, Prop.
BROADWAY AT 3d, ODD FELLOWS BLDG. Phone 10 CHICO

SECOND AV—Contd

106 McClung Jas
108 Ross J A
114 Coats Harrison
120 Smith W H
201 Campbell C W
202 Williams G H
208 Ross O M Mrs
305 Lyons Patk
306 Schauer W A
308 Steadman Edw
405 Downing Virgil
406 Kirby L S
409 Heirs B C
415 Second Avenue Store gro
415 Webb P M
417 Barefoot J W
511 Turner A F
511 Williams F B Mrs
515 Zent I C
518 Vacant
519 Vacant

THIRD—Extension of Park sw

THIRD AV—8 w Myers from Safford s to city limits

200 Lyons Patk
201 Luther W R
203 Burt Aaron
506 Bell A J
508 Clendinin Edith
509 Keifer J M
510 Murphy E C Mrs
511 Benjamin G P
512 Metzner J K
605 Muncy F H
607 Bassett C H
620 O'Rourke Albt
706 Loveaux Clarence
708 Stover Carrie Mrs
712 Jones Arth
718 Hottman W G
726 Leggett Cordelia B
726 Swezey Geo
nr Bird Booth Clyde Mrs
nr Bird Erwin H M
nr Bird McAtee Harold
nr Bird Williamarian Apartments
s end Coast Rock & Gravel Co

FOURTH AV—9 w Myers from n city limits s to Pomona

205 McCarty Jas
308 Terrell H A
404 Brown Marie Mrs
405 Vacant
408 Hunter R P
601 Phelps A W
605 Wells N J
607 Buettner Geo
609 Veck C V

FIFTH AV—10 w Myers from n city limits to s city limits

201 Swanson E S
202 Taylor A M Mrs
203 Vacant
205 Hornibrok C W
207 Harris M L
208 Wyman E T
308 Tarr F L
309 Rhine C J
310 Young W A
411 Woodward R C
412 Brouse F R
520 Jones Jas
602 Welsh J W

SIXTH AV—11 w Myers from Montgomery s to city limits

308 Leggett E J
309 Ashley E S
404 Damon Bun
517 Vacant
601 Rosenberg Martha Mrs
602 Johnson A C
701 Comer J M
704 Bump Jacob
803 Basim Hal
804 Healy W B

SEVENTH AV—12 w Myers from Montgomery s to city limits

405 Broadley J J
406 Rice W H
502 Sangster J E
610 Vacant
708 Breeden Romeo
710 McCloud S R
805 Miller Rudolph

NAMES In the Directory Appearing in LARGE TYPE
REPRESENT YOUR CITY'S LIVE ONES THEY DESERVE YOUR PATRONAGE

CHEVROLET
GRAFE CHEVROLET MOTOR SALES
W. J. GRAFE, Prop.
SALES AND SERVICE
801 Montgomery OROVILLE Phone 709

KESSELRING'S MUSIC SHOP
Pianos and Musical Merchandise
Brunswicks and Radios 4420 2d ST. Phone 374-W CHICO

POLK'S

OROVILLE RURAL ROUTES

1927-28

R. L. POLK & CO. OF CALIFORNIA, Publishers

ROUTE A

On North Side of Feather River

Commencing at Oroville bridge on Chico road, through Thermalito, thence over highway to State main highway. North to American Farms, thence east to Chico road. Pentz road via Pentz, Cherokee and Oregon City and return.

ROUTE B

On South Side of Feather River

Marysville and River Highway to Friselben Ranch, thence east to Palermo road and return to Oroville via Palermo and Howe Addition. Wyandotte via Wyandotte Ave., Garden Ranch, Mount Ida, Miner's Ranch and return.

Abbey Edw W rt B
Abbey Saml D rt B
Adams Guy T rt A
Allen Erle I rt B
Allen John V rt B
Anderson Leander M rt B
Arbney P E rt B
Arnold Frank rt A
Arnoldy Walter F rt B
Arriga Luis rt A
Arruda John rt A
Ashworth L J rt B
Austin Victor rt A
Azevedo Antone S rt A
Azevedo Manuel E rt A
Baker C W rt B
Baker Otis rt A
Barnes Geo A rt A
Barrett John H rt B
Bartley Wm rt A
Barton R rt B
Bates Geo rt A
Beal M Weaver rt B
Bean John rt B
Bennum Almond F rt A
Bennum David rt A
Bettencourt J rt B
Biggs Edw F rt B
Bills Wm M rt B
Bishop Jesse W rt B
Blanchard G B rt A
Blower David rt B
Blower Wm E rt B
Blum A M rt A
Blum Edw rt A
Bokmann Benedict rt A
Bonanno Jos rt A
Brians C Wm rt B
Brooks Mrs Marion S rt B
Brown C O rt A
Brown Jos rt A
Bullard Allen S rt A
Bullard Ira L rt A
Bumgarner Jesse A rt B
Bunyea Clark E rt A
Butler Ralph H PO Box 88
Byrne Jas E rt A
Byng Wm L rt B
Cable Chas rt A
Campbell Adelbert rt A
Campbell B R rt B
Campbell Chas P rt A
Campbell Claude rt A
Campbell E J rt A
Campbell J A rt A
Campbell Robt W rt A
Campbell Wm D rt A
Card Joel D rt A
Carlton Mrs Blanch rt B
Carlton David C rt B
Carlyle Warren R rt A
Caspare Adolph N rt A

Title Insurance & Guaranty Co.
Assets $2,000,000 — Title Insurance and Escrows
411 HUNTOON OROVILLE, CALIF. PHONE 254

GRISWOLD LUMBER CO.
MANUFACTURERS AND DEALERS IN LUMBER 948 S. BROADWAY PHONE 130 CHICO, CALIF.

Caughey John rt A
Chaffin A L rt A
Chaplin Chas F rt B
Chase Alf rt A
Cheesewright S rt B
Christian John rt A
Cleghorn Thos rt A
Cleghorn Thos rt A
Clemens Chas rt B
Coggins Edw B rt B
Cole Thos R rt A
Cole W E rt A
Coleman Geo W rt B
Collins Irving rt A
Cooper Jos W rt A
Cordy Manuel rt A
Cornehl Ferdinand rt B
Cory Francis M rt A
Countryman C S rt B
Cox Chas F rt B
Crawford Allen D rt A
Crawford Arth E rt A
Crawford Chas T rt A
Cress Wm F rt B
Cress Wm L rt B
Crossen E M rt A
Crum Chas L rt A
Curtis Jos G rt A
Dabbs Sydney A rt A
Danaher Thos rt A
Daniel Owen G rt B
Daniels Chester rt B
Daniels Jas M rt B
Daniels John F rt B
Daniels Walter L rt B
Dansey John W rt A
Dansey Wm E rt A
Darby Austin E rt B
Darby Thos S rt A
Darby Wm D rt A
Davis E G rt B
Davis Geo rt A
Davis Jos H rt A
Davis Marion G rt A
Davis Thos H rt A
Davy Wm L rt A
De Bar Jas rt B
Decker C J rt A
Decker L B rt A
De Long S J rt A
Dennison Harry rt A
De Rogo A J rt A
De Vol Norman E rt A
Dickenson Chas H rt A
Dickenson Jas W rt A
Dickenson Raymond C rt A
Dix Ralph A rt A
Donnely Anthony B rt A

Dorn S C rt B
Drury W R rt A
Duncan Belle rt B
Duensing Adolph PO Box 161
Duensing Aug W PO Box 161
Duensing Chas E rt A
Dunstone Albt J rt B
Eames Wm G rt B
Edmiston Andw J rt A
Edwards Chas H rt A
Edwards Francis S rt B
Edwards John T rt B
Edwards Walter L rt B
Edwards W S rt B
Eicher Edw M rt A
Elkins Jas B rt B
Elliot Saml rt A
Ellis Jas F rt A
Emmal W B rt A
Emond Israel rt B
Evans Griffith R rt B
Evich M J rt A
Ewers C Emmett rt B
Fairchild Howard A rt A
Farley Jos K rt A
Farnham Clifton A PO Box 151
Farrow John R rt A
Fiack John J rt A
Fiedler Wm J rt B
Finley Edgar rt B
Finley Elmer L rt B
Fitch Geo E rt A
Fleidner Wm rt A
Fletcher Harry rt A
Flood Harry R rt A
Flower Geo B rt B
Fogarty Arth A rt A
Fogarty Arth H rt A
Foohey P rt B
Forbes Ira E rt A
Forbes J W rt A
Ford Franklin F rt A
Fowler C B rt A
Franch Melvin rt A
Frisholz Henry H rt B
Frisholz Michl T rt B
Fry J Lindsey rt A
Gaffney Thos rt B
Gardella Chas rt B
Gaskin Ephraim N rt B
Gaskins Howard R rt B
Gatgens John H rt B
Gatgens John O rt B
Gaub Henry rt A
Gaub Randolph rt A
Gaeear Chas rt A
Gengler John N rt B
Gerson Gus J rt B

Oroville Granite & Marble Works
Cemetery Memorials
1314 High, Oroville Edw. I. Pynchon, Prop. Phone 630-J

CHICO TIRE & AUTO SUPPLY CO.
"YOU GET MORE FOR YOUR MONEY HERE"
625 BROADWAY PHONE 967 CHICO, CALIF.

Gibson Olid D rt B
Giddings Chas rt A
Gilbert B F rt A
Gilbert Geo H rt A
Gilbert L A rt A
Giles Arth rt A
Gingles Wm W rt A
Gould Wm E rt B
Goulden Jos F rt A
Granger Harold F rt A
Grant C E rt A
Graves Wm H rt A
Gray H M rt A
Greub Chas F rt B
Gries Herbt J rt B
Griffen Wm I rt B
Grubbs Alvert C rt B
Grubbs Richd C rt B
Grueb Chas rt B
Hadley Luther rt A
Hager John H rt A
Harriger John L rt B
Harriger J F rt B
Harris Philander T PO Box 138
Hattrup Sylvester B rt B
Hawyard Alf rt A
Heckart Frank A rt A
Heckart Wm B rt A
Hedge Loren C rt B
Hefner Ralph H rt B
Hellman Richd N rt A
Hengy Archie M rt B
Herper Herbt E rt B
Hesbol Ernest rt A
Hettinger Mrs Annis rt B
High John M rt B
Hilborn E P rt B
Hilgers Chas rt B
Hipes H R rt B
Hipp G G rt B
Hipp Jos rt B
Hislop John rt A
Hodges F M rt A
Hodgson Mark rt A
Hogan Frank rt A
Hogan Geo rt A
Holcomb Jos E rt B
Hornung T F rt B
Hufford John N rt A
Hunter C Victor rt B
Huse Earl rt A
Inman Albt L rt A
Inman Wm C rt A
Irwin Fred R rt A
Jackson Mrs Dulce M rt B
Jackson Thos G rt B
Jacobs Cameron rt B
Jaeger Herman rt A

James Danl Rrt A
James Edwin T rt A
James F E rt A
James Geo D rt A
James Thos M rt A
Jarvis Ed rt A
Jenkins Wm rt A
Jenks L A rt B
Johnson Albt S rt A
Johnson Arth E rt B
Johnson Benj F rt A
Johnson Eug rt B
Johnson Wm rt A
Jones Archie L rt A
Jones E H rt A
Jones Elmer O rt B
Jones Eug B rt B
Jones Irl R rt A
Jones Ivan A rt A
Jones Josiah L rt A
Jones Lester F rt A
Jones Ralph L rt A
Jones Stanley rt A
Jones Steph T rt B
Jones W Z rt A
Jones Walter W rt B
Keener L rt B
Keith Hoda W rt A
Keith Lin C rt A
Keyes Manuel rt A
King C C rt A
Kinney Walter A rt B
Kister Wilton rt B
Klepper Wm H rt A
Knox Ellis L rt A
Kreiss John M rt A
Laflam W H rt B
Lantz Chas M rt B
Lantz Lloyd C rt B
Larane T rt B
Lawson H R rt B
Layton Grace S Mrs PO Box 63
Lee Chas M rt A
Lee Frank S rt A
Lee Geo C rt A
Lee Geo F rt A
Lee Shelly E rt A
Leonard H P rt B
Lerner F H rt B
Lester Nelson B rt B
Lind Otto rt A
Lockerman Tyson M rt A
Logan E G rt A
Logan Lloyd rt A
Lynch Wm l rt A
Logue Chas J rt A
Logue Jos P rt A
Lothrop Chester rt A

SAN FRANCISCO WELDING WORKS
Acetylene and Electric Welding
PORTABLE OUTFITS
4545 EIGHTH. COR. SALEM CHICO. CALIF.

Telephone 13 CHICO SODA WORKS
SODA WATERS, MINERAL WATERS, BEVERAGES 4946 5th St.

Lucas T J rt B
Lucchesi Michl rt B
Ludwig E rt B
Lustic Jack rt A
Lynch Frank E rt A
Lynch Robt E rt B
Lyte Robt rt A
McColgan Leo rt A
McColgan Wesley E rt A
McCune Roy P rt B
McDonald Jas F rt A
McDonald J R rt A
McIntyre Frank Genl Dely PO
McJunkin Geo W rt B
McJunkin Isaiah B rt B
McJunkin Ivan B rt B
McNulty Bert D rt A
Maack John A rt A
Macklin Chas H rt B
Manes Thos O rt B
Markis Andw rt A
Marks A J rt A
Marler A J rt B
Marsteller Arth C rt A
Martin Frank J rt B
Martin Maunel rt A
Matskovitch Geo rt A
Mattoon John H rt B
Mattoon Saml S rt B
Maupin Ella rt B
Mays N M rt B
Measure Alfd rt A
Meek N A rt B
Mengler Henry A rt A
Miller R E rt B
Miller Jos rt A
Moore A C rt A
Moore Albt E rt A
Moore C A rt A
Moore Frank E rt A
Moore Winnie H rt A
Mooney Cecil rt A
Mooney Chas rt A
Morgan Danl C rt A
Morrison Chas rt A
Morrison Dave rt A
Morton Edwin W rt A
Mosely Albt rt A
Mosely John R rt A
Mott Clifford H rt B
Mullen Neil E rt B
Ness Wm rt A
Nichols Lucius M rt A
Nordmark Aug rt B
Norton Andw A rt B
Nunes Antone J rt B
Nunes Antone S PO Box 122
Oakes Jas rt A

O'Neill Chas rt A
Onyett Geo rt B
Osborne Albt H rt B
Osborne Clarence W rt B
Overstreet Robt M rt B
Owens Calvin rt B
Owens J E rt A
Owens W W rt A
Passmore Isaac E rt B
Patterson Jas O rt A
Patterson Saml W rt A
Peacock T C rt B
Pearce Geo B rt A
Pearce H R rt A
Perry Clifton L rt A
Petee Arth E rt A
Petterson Albt E rt A
Peterson Nis rt B
Pettie Walter rt B
Pettie W L rt B
Pierce Marion rt B
Porter C E rt B
Porter W A rt A
Rabe Louis F T rt A
Randolph N A rt B
Rasmussen Neil rt B
Reagan Charlotte rt A
Reed Chas B rt A
Reh Rudolph P rt A
Reppert Benj F rt A
Retson John rt A
Retson Thos H rt A
Revier Orrin rt A
Phillips Jas W rt A
Richter Alf L rt A
Rieger Frank rt A
Riley Jos rt A
Rippey Geo W rt B
Roberts Chas W rt A
Robinson Eug J rt B
Robinson Roy E rt B
Roch T P rt B
Rowe Frank S rt A
Rowell Carl rt A
Royalty Mrs H H rt B
Royalty Wm rt B
Ruby Mary L rt A
Ruckman Mrs Margt rt B
Ruckman Wesley I rt B
Rush Harry E rt B
Ruth David E rt B
Rutherford Jas E rt B
Rutherford Robt C rt B
Sadowski Archie V rt B
Salsbury T rt B
Sanders Clifford S rt A
Sanders Milton A rt A
Schell A J rt B

BACON'S SERVICE STATION
GENERAL AUTO REPAIRING — ACCESSORIES AND SUPPLIES
GAS, OILS, ETC.
MARYSVILLE RD. AT CITY LIMITS Phone 73 OROVILLE

KITRICK & HALL
Wholesale Grain Dealers—Warehouses—Insurance
Offices: CHICO, DURHAM, OROVILLE

Schilling H H rt B
Schleyer Peter U rt A
Schmidt Gottlieb rt A
Schultz Bernard rt B
Schupbach John L rt B
Scott Leland S rt A
Scott W C rt B
Sealy Frank rt B
Sharp Mrs Maude V rt B
Shaw E H rt A
Sherman W T rt A
Silva Frank F rt A
Silver Alex rt A
Sinclair Oscar I rt A
Sligar John W rt A
Smith Alfd W rt B
Smith Amos D rt A
Smith Fred M rt A
Smith Harriet rt A
Smith Jake K rt B
Smith Manly rt B
Snyder Jas R rt B
Snyder Geo rt B
Spethenson T P rt B
Stevenson Jas H rt B
Stevenson John rt B
Stevenson Lewis C rt B
Stimpson Walter S rt B
Spivey Alfd N rt A
Sprague J O rt A
Stone Leslie G rt A
Storey Leonard T rt B
Stoudt Grover C rt A
Studebaker Benj rt A
Summers Guy rt B
Summers Harry rt A
Sween Harry J rt B
Taber Frank rt B
Tahrraldson Carl E rt A
Taylor John H rt A
Taylor Walter B rt A
Thatcher Geo D rt B
Thatcher W O rt B
Thelander John rt B
Thomas Edwin P rt A
Thomas Herman M rt A
Thompson W H rt B
Thurman Chas H rt A
Topham Henry rt A
Towle Thos R rt A
Travers Walter O rt A
Tufoni Peter rt B
Turner Mrs Clara rt B
Turner C A Rev rt A
Tyers Robt O rt A
Tyler Rodney C rt B
Uchida C rt B

Vahles Anest rt A
Van Amburg S J rt A
Van Duzer Val rt B
Van Gooden Suel J rt A
Vaughan Mrs Caroline rt B
Vennewitz Frank E rt A
Vincent Benj I rt B
Vintin D L rt A
Vintin M W rt A
Waldren Leonard A rt A
Wallace Geo W rt B
Walsh Christopher A rt B
Walsh Plummer R rt A
Walsh Wm D rt A
Wangelin Henry rt B
Ward Geo R rt B
Warnock L rt B
Washburn John R rt B
Watkins T W rt B
Weber J C rt B
Weiss Gustav rt A
Welsh Columbus rt A
Welsh Geo E rt A
Wemmer Earl F rt B
Wenn Claude rt A
West Eug rt A
West Jas O rt B
West Jesse P rt A
West Robt N rt A
Wheeler Floyd E rt B
Wheeler Wm rt B
Whipple L L rt B
Whipple Oscar L rt B
Whipple Thos F rt B
Whistler John E rt A
White Henry W rt A
Wilbur Jas B rt A
Wilkinson Guy rt B
Williams Danl rt A
Williams P Y rt A
Williams Wm S rt A
Williams Mrs Mary A rt B
Willis Harry rt A
Wimmer Clifford M rt B
Winkler C L rt A
Wisel Henry O rt A
Wisner Jeffrey A rt B
Woest Henry E rt A
Wood Jos rt B
Woodruff Luther rt A
Wright Claude B rt A
Wright E B rt A
Wright Frank S rt A
Wright John H rt A
Wright Jos M rt A
Wright Robt F rt A
Yanica Fred rt A

G. D. WILLIAMSON, Pres. J. G. WILLIAMSON, V-Pres. C. R. CRIPPEN, Sec.
VALLEY CONCRETE PIPE & PRODUCTS CO.
Irrigation Systems Designed and Installed
Twenty-second and Park Av., CHICO, CALIF. Phone 604-W

ROY FERRELL
REAL ESTATE, LOANS AND INSURANCE
"EXCHANGES A SPECIALTY"
338 Main St. Phone 71, Res. Phone 946 CHICO, CALIF.

POLK'S
DIRECTORY OF DURHAM AND VICINITY
1927-28

R. L. POLK & CO. OF CALIFORNIA, Publishers

Abbott Chas
Abshire Lawrence blksmth Highway Garage
Adams J C
Allen I E r Nelson
Allen Jesse O auto mech Highway Garage
Anderson A C
Anderson A G
Anderson Fred M (Lena; Durham Dept Store)
Anderson John Y
Armistead H A
Arney Donald
Arney John D (Durham Service Station)
Arney Paul auto repr
Ashworth H B
Bank of Durham T J Troxel pres S N Graves cash
Baxter C W
Baxter W S
Beach R L
Berry Geo T
Berry Violet F Mrs tchr Durham Union High Sch
Bethard A
Bettencourt A T
Bickett A T
Biggers Alvin (Bessie; Greene & Greene Foundry)
Blount Geo W prin Durham Union High Sch
Boelens C
Boon R R
Bour Harry
Boyles Birdie Mrs
Brandt Geo
Branns Bros
Brice C E
Brines A R
Brinson F M
Brook Mildred tchr Pub Sch res Chico
Brown Enos H (May; Highway Garage)
Brown Jas A
Brown Walter W
Butler F M
Caswell Harry
Chamberlain Wm L
Champion G B
Chappel R E
Cheaney C F
Chesson Eliz Mrs
Christenson Arth
Christenson T C
Clark Alta B Mrs tchr Pub Sch
Clements John
Clifton T F
Cole L E
Cole L O
Cole W W
Colm Frank r Nelson
Colm J Q
Colm Lottie Mrs
Colm Minnie Mrs
Conroy Jas restr
Compton H L
Compton L M
Coon E
Coon H A
Coon J G
Coon W E
Cornelius Wm (Durham Grill)
Craig Donald r Yankee Hill
Crandall D C
Creighton David
Crumpler John
Currier A J r Nelson
Curtis E A
Daly J J

A. C. TUCKER REAL ESTATE AND INSURANCE
IRRIGATED ORANGE LANDS
320 MYERS PHONE 429 OROVILLE, CALIF.

MONEY BACK GUARANTEE ON ALL OUR WORK
HICKS
MACHINE WORKS
OUR MOTTO: PROMPT AND EFFICIENT SERVICE
WILLIS W. S. HICKS, Master Mechanic
1529 OLEANDER ST. PHONE CONNECTION

Damon H B
Dana Chas A tchr r Biggs
Darby H C
Darby Lloyd
Darby Raymond
De Bolt Thelma tchr Pub Sch
Deerings Harry
Deveney Bros
Deveney Wm
Diamond Match Co Chas Schab br mgr lmbr dept
Dicks H H
Doughty W F
Doughty Wm blksmith Highway Garage
Doyal Waldemar E tchr Durham Union High Sch
Drennan Ada
Dennan M
Durham Department Store (F M Anderson)
Durham Grill (Wm Cornelius Jas Miller)
Durham Hotel (M C Philyaw)
Durham Meat Market F R Mills mgr
Durham Service Station (J D Arney)
Dwyer Matilda
Dwyer T F
Fanning R
Fimple Chester
Fimple Mary E Mrs
Finney A
Ford El Roy clk S A Wheelock
Franklin Robt E ydmn DMCo
Franklin J A
Frederick F C
Frederick Kaempen
Frederick Laura L
Frese Ellen
Frese J H
Fritter Louis Jr
Fritter L S Mrs
Fulcher Alan
Fulcher L R
Gerholt Harvey
Gielow Frances L tchr Durham Union High Sch
Glass Marion O r Nelson
Granger Della tchr Pub Sch
Graves Sidney N cash Bank of Durham
Greene Clayton J (Greene & Greene Foundry)
Greene John A (Lena F; Greene & Greene Foundry)
Greene Levi E (Mary; Greene & Greene Foundry)
Greene & Greene Foundry (JA, CJ J and L E Green Alvin Briggs)
Hadley Willis
HALL WM S (Kitrick & Hall) res Chico
Hart Geo
Hauk W E
Henderson Jos
Henderson J R
Henderson W S
Hendricks Lena r Yankee Hill
Hiatt Flora
Hiatt Willis
Highway Garage (E H Brown)
Hite L W
Hodapp M Mrs Yankee Hill
Hoffman D M
Hoffman Wilson A
Holland Wm
Howard Elmer
Hubbs Ed
Hughes Eliz Mrs tchr Durham Union High Sch r Oroville
Ishikawa F E r Richvale
Jacky Alberta Mrs tchr Pub Sch res Chico
Jackson H T
Jaquith J W
Jeal R L
Jenkins Edw (Etta)
Jenkins Edw T
Johnson C H r Biggs
Johnson E E
Johnson Eliz Mrs
Jones G W
Jones Helen Mrs r Nelson
Jones Ida Mrs r Nelson
Keenan Mary
Keenan Michl
Keyes Wm
Kipp Arth D r Nelson
KITRICK ROGER S (Kitrick & Hall) r Oroville
KITRICK & HALL (R S Kitrick W S Hall) Warehouse, Grain Dealers and Insurance Phone 493 (See right top lines and page 23)
Kohl Jas
Landon W H r Nelson
Laras Gus shoe repr
Lasell S M
Lattemore G H
Lemcke Hans
Levens Geo W furn rms
Loeffel Emery

W. H. HUSTED
A-C SPEEDOMETERS AUTOMOTIVE ELECTRICIAN AMERICAN-BOSCH MAGNETOS
PHILCO BATTERIES, DELCO-REMY AND KLAXON
4415 Sixth, Bet. Main and Broadway CHICO, CALIF. Phone 490

GRAIN
Phone 181
MILL
16th and Chestnut

NORTHERN STAR MILLS
Flour — Feed — Grain
CHICO CALIFORNIA

FEED
Phone 1091
STORE
108 Main Street

Loesch M F
Lonstrom Axel
Lonstrom Karin
Lucas J L
Lucas Vance
McAnarlin Geo
McAnarlin Geo C clk G P Schooling
McAnarlin W H
McClurg W W
McEnespy R R
McMillan Saml J (Amanda) barber
McNabb Forrest S
Marcotte John
Marcotte T O
Martin F H r Nelson
Martin Lester driver Durham Supply Co
Megenity T F
Merrifield B A
Merrifield J E
Merrifield W H
Merrithew E L
[illegible] Maglia
Miller Jas (Durham Grill)
Mills Frank R (Mary) mgr Durham Meat Mkt
Mitchell Herbt
Mitchell Lloyd B
Mitchell Stanley
Mitchell T H
Mitchell Vera E tchr r Biggs
Moll O R
Mood A F
Mood S A
Murphy B H r Nelson
Murphy P J r Nelson
Murphy P J
Murphy R P r Nelson
Murray W H
Nelson A C r Richvale
Nelson Jens
Nevin L B
Newman Geo
Nichols W W
Nielsen C C
Nutt Ward S
Odneal Jesse G r Yankee Hill
Odneal John J r Yankee Hill
Owings Irene Mrs tchr Pub Sch
Patterson H M
Patton S M r Paradise
Pearl Geo
Philyaw Marlar C (Jeleta; Durham Hotel) billiards
Peirano Catterina
Peirano Jos
Peirano John
Pierce D M
Post Office Mrs Lola F Thornton postmaster
Pray Ada J Mrs
Price Wm
Probst Chole Mrs r Nelson
Ray Eug barber
Reynolds L E tchr r Biggs
Rhodes Arch
Rhodes Geo
Rhodes Mose
Richardson Mary J Mrs
Ricketts G C
Ricketts T W
Rodney H A
Rodney Leslie
Rollins Fred
Roza A S
Ryan Ida Mrs
Rystrom Henry r Richvale
Rystrom J G r Richvale
Sancomb Oliver
Sanders W W
Schab Chas
Schab Chas (Jennie br mgr DMCo
Schilling J S r Nelson
Schooling Alice Mrs
Schooling Gilbert P (Esther) gro
Seager R W
Serviss Edw A (Edna) real est
Seybrecht W C Mrs
Shaw E H r Biggs
Skillin Alfd
Skillin H W
Skovmano Chris
Smith Annie
Smith F B tchr r Biggs
Smith Maggie Mrs
Smith W B
Smith W E
Spaulding S H
Spear F W
Stahl C B r Nelson
Stephens Nick
Stock M C Mrs
Strong Bert Mrs clk PO
Thornton Jos N (Lola F) carrier PO
Thornton Lola F Mrs postmaster
Troxel A T
Troxel Thos J (Julia E) pres Bank of Durham r rt 3 bx 223 Chico
Turner Hattie A tchr
Tyler J B
Unger Chas
Vice O D
Wageman W B
Wakefield R W

JOSLYNS ELECTRICAL STORE
WALTER P. JOSLYN
Electric Appliances, Supplies and Wiring
Edison Phonographs and Records
317 MYERS STREET Telephone 101 OROVILLE, CALIF.

"START FROM SHARKEYS"
OROVILLE, CALIF. (See Page 18) PHONE 64

Washburn C U
Webber H C
Wedderien W E r Nelson
Welden J H
Welden Ruth
Wheelock F Y
White J G
White Minnie Mrs r Nelson
Williams Annie W Mrs
Williams B E
Wills Eric E
Wood A H
Wright Eulalie Mrs
Wright W E tchr r Biggs

When People "Want"!!
THEY LOOK IN THE
CITY DIRECTORY
(CLASSIFIED SECTION)

¶ *Is your name under the commodity they seek?*

¶ *If not, that opportunity of routing valuable business to you is lost. It's about the same as if you kept one of your entrance doors locked.*

¶ *Hadn't you better investigate your omnipresent city directory, and convince yourself of how it can help your business?*

BRUCE D. WOODROFFE
Electric Refrigeration — Ice Making Machinery
"SHEET METAL WORKS"
4747 NINTH PHONE 218 CHICO, CALIF.

Directory and Reference Media

THE reference medium or directory, whether it is a city directory, state gazetteer or a business directory, ties up closely with other forms of advertising. It is distinguished from the creative style of advertising in that it is passive while the buyer is active. On the other hand, the creative advertising in newspapers, magazines, trade papers, etc., is active while the buyer is passive.

Both are necessary in a well-rounded campaign. The function of creative advertising is to make people want what they did not want before, and to educate them to the point where they are conscious of that want. Reference advertising is an aid at the critical time when the initiative has passed from the seller to the buyer; when the desire to buy is strong, and the question is whether the prospect will buy the advertised article, another brand, or cool off altogether while waiting for the "catalog and name of nearest dealer." If the advertisement which suggested the want can be supplemented by another directing the prospect to the place where he can see the goods, the efficiency of the entire advertising expenditure will be greatly increased.

The directory has a 100 per cent prospect circulation inasmuch as its very nature makes it sell only where it will be used. Its circulation is not so much gauged by the number of copies sold as by the number of people who consult it. There are directory libraries maintained throughout the country for reference purposes, and in them may be found all the most important directories published. Surprise is often expressed by librarians at the number of people who are constantly consulting these sources of information.

There are many kinds of directories and "catalogs," each covering some trade, or locality, or group interest, in which organized information may be found that is useful to the buyer. In every buying center the local directory presents a medium of universal accessibility. For over a hundred years people have been accustomed to refer to it as a logical place to find certain kinds of information. A system of exchange enables each publisher to offer free access to a file of the latest issues of directories from all over the country. This gives every local advertisement a nation-wide accessibility.

The long life of a directory advertisement is a strong point in its favor. It has an existence of 365 days and sometimes twice that, depending on the frequency of issue. It is always kept where it can be found by the buyer when he wants it.

It has a strong appeal for institutional advertising, as reputable publications give prestige to the advertisers who patronize them. It is a significant fact that from 80 to 90 per cent of the advertising in these publications is renewed year after year.

CHICO STEAM LAUNDRY
L. P. OLKER, Proprietor
First-class work. Prompt delivery. We aim to please. If our work pleases, tell others. If it doesn't, tell us. The prices and quality of our Wet Wash and Rough Dry for families will please you. Try it.
NINTH AND FLUME STS. TELEPHONE 183 CHICO, CALIFORNIA

POLK'S
CHICO AND OROVILLE
CLASSIFIED BUSINESS DIRECTORY

"The Buyers' Guide"

1927-28

R. L. POLK & CO. OF CALIFORNIA, Publishers

Names appearing under headings marked thus (*) are only inserted when specially contracted for.

Abstracts

TITLE INSURANCE & GUARANTY CO 411 Huntoon Phone 254 (See right bottom lines and page 2) Oroville

Abstracts of Title

Butte County Title Abstract Co 407 Hunton Oroville
TITLE INSURANCE & GUARANTY CO 411 Huntoon Phone 254 (See right bottom lines and page 2) Oroville

Accountants

Brooke A M 304 Bway
Brereton John jr 1004 Montgomery Oroville

Acetylene Welding

WOODROFFE BRUCE D 4747 9th Phone 218 (See right bottom lines and page 28)
SAN FRANCISCO WELDING WORKS 4545 8th cor Salem (See right bottom lines and page 30)

Addressing

POLK R L & CO 604 Mission San Francisco

Adding Machines

HULL'S CHICO EXCHANGE 1152 Park Av Phone 887 (See page 3)

Agricultural Implements

Colusa Implements Co 4150 1st
FARM EQUIPMENT CO 4530 4th Phone 187
Spencer E E 720 Bway
WESTWOOD GEO N Rear 315-17 Huntoon Phone 243-J Oroville

Aluminum Castings

SAN FRANCISCO WELDING WORKS 4545 8th cor Salem (See right bottom lines and page 30)

Apartment Houses

Counts' 4935 5th
Hubbell 4629 1st
Huntley 626 Main
Italia 946 Cherry
Minderman 4536 3d
Normal 4843 2d
Sun Ray 3706 5th
Waterland 327 and 343 Normal av
Wesley 5031 5th
Whitmoyer 4619 3d
Gardella 306 Huntoon Oroville
Williamarian 3d av nr Bird Oroville

A. M. COLEMAN
Automobile Painting—Tops—Curtains—Upholstering
926 MAIN CHICO, CALIF. PHONE 534-J

Telephone **13** **CHICO SODA WORKS**
SODA WATERS, MINERAL WATERS, BEVERAGES 4946 5th St.

Architects

Cole & Brouchoud 303 First Natl Bank bldg

Armature Exchange

HUSTED W H 4415 6th Phone 490 (See right bottom lines and page 17)

Armature Winding

BUTTE ELECTRIC MOTOR WORKS 743 Broadway Phone 1230 (See left top lines and page 22)

Army Goods

Wilson 4429 2d

Art Goods

Art & Novelty Shoppe 138 Bway
JOSLYNS ELECTRICAL STORE 317 Myers Phone 101 (See left bottom lines and page 22) Oroville

Asebestos Roofing

STEFFEN B H CO 1258 The Esplanade PO Box 56 (See back cover and page 28)

Asbestos Shingles

STEFFEN B H CO 1258 The Esplanade PO Box 56 (See back cover and page 28)

Asphalt Roofing

STEFFEN B H CO 1258 The Esplanade PO Box 56 (See back cover and page 28)

Asphalt Shingles

STEFFEN B H CO 1258 The Esplanade PO Box 56 (See back cover and page 28)

Attorneys

(See also Lawyers)

ROSE FREDERICK J 401 Waterland-Breslauer Bldg 341 Broadway Phone 627-J

Automobile Accessories

COLEMAN A M 925 Main Phone 534-J (See right bottom lines and page 16)
GENERAL AUTO SUPPLY CO 302 Salem Phone 690
MILLIGAN'S SERVICE STATION 1405 Park Av Phone 904 (See covers and page 17)
BACON'S SERVICE STATION Marysville Rd at City Limits Phone 73 (See left bottom lines and page 16) Oroville
GRAFE CHEVROLET MOTOR SALES 801 Montgomery Phone 709 (See left bottom lines and page 17) Oroville
SHARKEY'S SERVICE STATION 423 Montgomery Phone 64 (See right top lines and age 18) Oroville

Automobile Batteries

HICKS MACHINE WORKS 1529 Oleander Av (See right top lines and page 25)
HUSTED W H 4415 6th Phone 490 (See right bottom lines and page 17)
PHILCO BATTERIES W H Husted Distributor 4415 6th Phone 490 (See right bottom lines and page 17)

Automobile Body Builders

Fleck J T 1900 Park av

Automobile Body and Fender Repairers

SERVICE GARAGE 4304 2d cor Wall Phone 311-W (See back cover and page 18)

Automobile Camp Grounds

Chico Auto Camp 1743 Park av
Clarks Service Station & Auto Camp Park av nw cor 20th
Washington The Esplaande cor 10th av C V
Highway Auto Camp Marysville rd cor Pomona Oroville

Automobile Clubs—National

NATIONAL AUTOMOBILE CLUB C W Houghton and Clarence L Price Agts 207-208 First National Bank Bldg Phone 22

Automobile Electricians

COLEMAN A M 925 Main Phone 534-J (See right bottom lines and page 16)
HICKS MACHINE WORKS 1529 Oleander Av C V (See right top lines and page 25)
HUSTED W H 4415 6th Phone 490 (See right bottom lines and page 17)
MILLIGAN'S SERVICE STATION 1405 Park Av Phone 904 (See covers and page 17)
Sauer Bros 731 Main
SERVICE GARAGE 4304 2d cor Wall Phone 311-W (See back cover and page 18)
Stoddard Bros 4325 4th
BACON'S SERVICE STATION Marysville Rd at City Limits Phone 73 (See left bottom lines and page 16) Oroville
Lane L E 513 Montgomery Oroville

Automobile Garages

Brown I I 425 Main
Byrne H M 528 Main
Chico Garage 605 Bway
COLEMAN A M 925 Main Phone 534-J (See right bottom lines and page 16)
Eleventh Av Garage The Esplanade nr 11th av C V
IVANOW C W Park Av cor 20th Phone 450 (See pages Y and 17)
MILLIGAN'S SERVICE STATION 1405 Park Av Phone 904 (See covers and page 17)
Oaks Garage 4612 2d
Park Garage 4426-32 4th
SERVICE GARAGE 4304 2d cor Wall Phone 311-W (See back cover and page 18)
Woodroffe Bros 4724 7th
Wright's Garage 225 Salem
Highway Garage Durham
BACON'S SERVICE STATION Marysville Rd at City Limits Phone 73 (See left bottom lines and page 16) Oroville
Empire Garage 700 Montgomery Oroville
Feather River Garage 507 Montgomery Oroville
GAULT & JUNKER 809-13 Montgomery Phone 59 (See front cover and page 16) Oroville
GRAFE CHEVROLET MOTOR SALES 801 Montgomery Phone 709 (See left bottom lines and page 17) Oroville
Heimburger Leo 420 Montgomery Oroville
Illman W J Palermo rd sw cor Fort Wayne Howe add Oroville
Johnson & Son 707 Myers Oroville
Tourist Garage 406 Montgomery Oroville

Automobile Greasing

SHARKEY'S SERVICE STATION 423 Montgomery Phone 64 (See right top lines and page 18) Oroville

Automobile Ignition Starting and Lighting

HUSTED W H 4415 6th Phone 490 (See right bottom lines and page 17)

Automobile Laundries

Harper & Young Salem cor 3d
Vander Velden C W 4335 7th
Wood M H 115 Salem
McNab Edw 403 Montgomery Oroville

Automobile Lighting

AMERICAN-BOSCH MAGNETOS W H Husted Distributor 4415 6th Phone 490 (See right bottom lines and page 17)
HUSTED W H 4415 6th Phone 490 (See right bottom lines and page 17)

Automobile Painting

COLEMAN A M 925 Main Phone 534-J (See right bottom lines and page 16)
SERVICE GARAGE 4304 2d cor Wall Phone 311-W (See back cover and page 18)
COOMBS W L CO 403 Montgomery Phone 223 Oroville

Automobile Parking

Dassel F S 810 Bway
South Side Auto Park Park av sw cor 22d

Automobile Parts

COLEMAN A M 925 Main Phone 534-J (See right bottom lines and page 16)
RAISH & WEBER 716 Broadway Phone 159

DR. G. PARKER TUBBS-CHIROPRACTOR
LICENSED PALMER GRADUATE MRS. G. PARKER TUBBS, Assistant
OFFICE PHONE 649-W RESIDENCE PHONE 649-R
ROBINSON AND MYERS STS. OROVILLE, CALIF.

KITRICK & HALL
Wholesale Grain Dealers—Warehouses—Insurance
Offices: CHICO, DURHAM, OROVILLE

VALLEY CONCRETE PIPE & PRODUCTS CO.
CONCRETE BRICK AND BUILDING BLOCKS
Septic Tanks
Twenty-second and Park Av. CHICO, CALIF. Phone 604-W

CHICO ICE & COLD STORAGE CO.
1297 PARK AV., CHICO, CAL. ICE, COLD STORAGE, COAL MILL BLOCKS, FUEL OIL PHONE 102

Automobile Parts—Continued

GAULT & JUNKER (Ford) 809-13 Montgomery Phone 59 (See front cover and page 16) Oroville
SHARKEY'S SERVICE STATION 423 Montgomery Phone 64 (See right top lines and page 18) Oroville

Automobile Radiator Repairers

HICKS MACHINE WORKS 1529 Oleander Av C V (See right top lines and page 25)
BENJAMIN RADIATOR AND FENDER WORKS 310 Lincoln Phone 446-R Oroville

Automobile Repairers

COLEMAN A M 925 Main Phone 534-J (See right bottom lines and page 16)
HICKS MACHINE WORKS 1529 Oleander Av C V (See right top lines and page 25)
IVANOW C W Park Av cor 20th Phone 450 (See pages Y and 17)
Kuhnen A A Park av sw cor 21st
Lesho Manuel 4323 2d
McLerran S P 4724 7th
MILLIGAN'S SERVICE STATION 1405 Park Av Phone 904 (See covers and page 17)
Moore Bros 4303 5th
Pendleton C A 745 Bway
Sauer C H 4330 9th
SERVICE GARAGE 4304 2d cor Wall Phone 311-W (See back cover and page 18)
Skelly G H 714 Wall
Tetreau O L 518 Wall
Troxel G B 4421 7th
Arney Paul Durham
BACON'S SERVICE STATION Marysville Rd at City Limits Phone 73 (See left bottom lines and page 16) Oroville
Bradley J J 800 Montgomery Oroville
GAULT & JUNKER 809-13 Montgomery Phone 59 (See front cover and page 16) Oroville
GRAFE CHEVROLET MOTOR SALES 801 Montgomery Phone 709 (See left bottom lines and page 17) Oroville
Kelly C L 28 Mitchell av Oroville
Matthews C G 411 Montgomery Oroville
Pattison H C 511 Montgomery Oroville
Ruby M L 515 Robinson Oroville
Thunen C G 518 Montgomery Oroville
Waller E E 710 Montgomery Oroville

Automobile Service Stations

CLARK'S SERVICE STATION & AUTO CAMP Park Av nw cor 20th Phone 872
COLEMAN A M 925 Main Phone 534-J (See right bottom lines and page 16)
Esmond C A 1st cor Nord av
Harris J O 12th av C V and The Esplanade
IVANOW C W Park Av cor 20th Phone 450 (See pages Y and 17)
Kennedy J R 2072 Park av
Longwill R H 1700 Park av
Meline Steph Main cor 8th
MILLIGAN'S SERVICE STATION 1405 Park Av Phone 904 (See covers and page 17)
Oaks Service Station 2d cor Normal
Park Service Station Main ne cor 4th
Peck J A 645 Bway
Roux L M 506 Ivy
Schubert Service Station 4611 3d
SERVICE GARAGE 4304 2d cor Wall Phone 311-W (See back cover and page 18)
Sheldon B W 6th
Shell Co of Calif 2 mi s city State Highway Main cor 7th and Main cor 1st
Standard Oil Co 1st cor Salem
Tetreau & Booth 540 Main
Vaughan J H 1051 Park av
West End Service Station 500 Cedar
Williamson E H Park av sw cor 18th
Zetzsche W F Cedar cor 5th
Durham Service Station Durham
Bacon W D 1930 Pomona Oroville
BACON'S SERVICE STATION Marysville Rd at City Limits Phone 73 (See left bottom lines and page 16) Oroville
Freel C H Palermo rd sw cor B El Medio add Oroville

BYRON E. Graduates of Palmer School of Chiropractic MARY W.
FRANK & FRANK
CHIROPRACTORS
SPECIALIZING IN SPEAR'S PAINLESS SYSTEM OF ADJUSTING
409-411 FIRST NATIONAL BANK BLDG. Phone 667 CHICO. CALIF.

FLOYD HANN
CONTRACTOR AND BUILDER
ESTIMATES ON ALL WORK
4240 Sacramento Av. CHICO, CALIF. Phone 1226

GAULT & JUNKER 809-13 Montgomery Phone 59 (See front cover and page 16) Oroville
Gilbert Bros 1330 Myers Oroville
GRAFE CHEVROLET MOTOR SALES 801 Montgomery Phone 709 (See left bottom lines and page 17) Oroville
Martin H O 507 Mitchell av Oroville
Porter W F Robinson sw cor Huntoon Oroville
Records & Brandt 924 Montgomery Oroville
SHARKEY'S SERVICE STATION 423 Montgomery Phone 64 (See right top lines and page 18) Oroville
Tremayne C H Bird cor Lincoln Oroville
Weed L I Robinson cor Lincoln Oroville

Automobile Service Stations Electrical

HUSTED W H 4415 6th Phone 490 (See right bottom lines and page 17)

Automobile Supplies

A-C SPEEDOMETERS W H Husted Sales and Service 4415 6th Phone 490 (See right bottom lines and page 17)
COLEMAN A M 925 Main Phone 534-J (See right bottom lines and page 16)
GENERAL AUTO SUPPLY CO 312 Salem Phone 690
HUSTED W H 4415 6th Phone 490 (See right bottom lines and page 17)
MILLIGAN'S SERVICE STATION 1405 Park Av Phone 904 (See covers and page 17)
Park Service Station Main ne cor 4th
SERVICE GARAGE 4304 2d cor Wall Phone 311-W (See back cover and page 18)
WESTERN AUTO SUPPLY CO 700 Broadway Phone 1021
Wood Auto Supply Co Nord av cor Creek rd
Auto Parts Agency 509 Montgomery Oroville
BACON'S SERVICE STATION Marysville Rd at City Limits Phone 73 (See left bottom lines and page 16) Oroville
GRAFE CHEVROLET MOTOR SALES 801 Montgomery Phone 709 (See left bottom lines and page 17) Oroville
SHARKEY'S SERVICE STATION 423 Montgomery Phone 64 (See right top lines and page 18) Oroville

Automobile Tires

Butte County Tire Shop 804 Bway
CHICO TIRE & AUTO SUPPLY CO 625 Broadway Phone 967 (See right top lines and page 16)
COLEMAN A M 925 Main Phone 534-J (See right bottom lines and page 16)
FEDERAL (Milligan's Service Station) 1405 Park Av Phone 904 (See covers and page 17)
MILLIGAN'S SERVICE STATION 1405 Park Av Phone 904 (See covers and page 17)
Puritz Barnett 902 Oroville av
Regan W E 4418 8th
Souza J J 114 Main
SHARKEY'S SERVICE STATION 423 Montgomery Phone 64 (See right top lines and page 18) Oroville

Automobile Tops and Trimmings

COLEMAN A M 925 Main Phone 534-J (See right bottom lines and page 16)
Notley Clark 4421 3d
Baker S R 412 Montgomery Oroville

Automobile Towing Service

MILLIGAN'S SERVICE STATION 1405 Park Av Phone 904 (See covers and page 17)
SERVICE GARAGE 4304 2d cor Wall Phone 311-W (See back cover and page 18)

Automobile Trucks

GRAHAM BROTHERS TRUCKS Miller-Watkins Company Distributors 2d cor Flume Phone 88 (See right bottom lines and page 18)

DODGE BROTHERS MOTOR CAR
CHICO Second Cor. Flume Phone 88 | MILLER-WATKINS CO. | OROVILLE 404 Montgomery Phone 104

OUR THREE SPECIALTIES: ACCURACY — PURE DRUGS — COURTEOUS SERVICE
DRUGS THE LEE PHARMACY REXALL STORE
A. S. JONES, Prop.
BROADWAY AT 3d, ODD FELLOWS BLDG. Phone 10 CHICO

Automobile Trucks—Continued

MILLER-WATKINS COMPANY 2d cor Flume Phone 88 (See right bottom lines and page 18)
FORD Gault & Junker Dealers 809-13 Montgomery Phone 59 (See front cover and page 16) Oroville
GRAHAM BROTHERS TRUCKS Miller-Watkins Company Distributors 404 Montgomery Phone 104 (See right bottom lines and page 18) Oroville
MILLER-WATKINS COMPANY 404 Montgomery Phone 104 (See right bottom lines and page 18) Oroville

Automobile Truck Repairers

HICKS MACHINE WORKS 1529 Oleander Av C V (See right top lines and page 25)

Automobile Upholstering

COLEMAN A M 925 Main Phone 534-J (See right bottom lines and page 16)

Automobile Wreckers

Acme Auto Wreckers 1023 Main
CHICO AUTO WRECKING & JUNK CO 625 Broadway Phone 967

Automobiles

Bidwell-Nash Motor Co 701 Bway
Brownell L L 530 Main
Crow R J 4302-10 4th
DODGE BROTHERS MOTOR VEHICLES Miller-Watkins Company Distributors 2d cor Flume Phone 88 (See right bottom lines and page 18)
Gage W F & Sons Co 2d ne cor Wall
Gerhardt J E Co 223 Main
Hatch E E 325 Main
Mann & Morgan 721 Main
Miller & Graves 628 Main
MILLER-WATKINS COMPANY Distributors Dodge Brothers Motor Vehicles 2d cor Flume Phone 88 (See right bottom lines and page 18)
MILLIGAN'S SERVICE STATION (Reo) 1405 Park Av Phone 904 (See covers and page 17)
Pillsbury W H 535 Bway
REO MOTOR CARS Clarence A Milligan Jr Dealer 1405 Park Av Phone 904 (See covers and page 17)
Roberts R E Motor Co 603 Bway
Strain V G 403 Main
CHEVROLET MOTOR CARS (Grafe Chevrolet Motor Sales) 801 Montgomery Phone 709 (See left bottom lines and page 17) Oroville
DODGE BROTHERS MOTOR VEHICLES Miller-Watkins Company Distributors 404 Montgomery Phone 104 (See right bottom lines and page 18) Oroville
FORD MOTOR CARS Gault & Junker Dealers 809-13 Montgomery Phone 59 (See front cover and page 16) Oroville
GAULT & JUNKER 809-13 Montgomery Phone 59 (See front cover and page 16) Oroville
GRAFE CHEVROLET MOTOR SALES 801 Montgomery Phone 709 (See left bottom lines and page 17) Oroville
Haliwell G A 803 Montgomery Oroville
King & Williamson 700 Montgomery Oroville
LINCOLN MOTOR CARS Gault & Junker Dealers 809-13 Montgomery Phone 59 (See front cover and page 16) Oroville
Lortz W C Motor Co 511 Montgomery Oroville
MILLER-WATKINS COMPANY Distributors Dodge Brothers Motor Vehicles 404 Montgomery Phone 104 (See right bottom lines and page 18) Oroville
Pillsbury W G 820 Montgomery Oroville
RYMAN LEE MRS & SON 709 Montgomery Phone 689 Oroville
Scott A L 800 Montgomery Oroville
STUDEBAKER MOTOR CARS M B Turner Motor Co Dealers 419-21 Montgomery Phone 427 Oroville
Turner M B Motor Co 419-21 Montgomery Oroville

Automobiles—Second Hand

Strain V G 634 Main

GRAFE CHEVROLET MOTOR SALES
W. J. GRAFE, Prop.
SALES AND SERVICE
801 Montgomery OROVILLE Phone 709

KESSELRING'S MUSIC SHOP
Pianos and Musical Merchandise
Brunswicks and Radios 4420 2d ST. Phone 374-W CHICO

Bad Debt Collectors

NATIONAL MERCANTILE AGENCY 212-214 Capital National Bank Bldg Phone Main 5193 Sacramento (See tab insert at House Guide)

Bakers

City Bakery 4434 2d
Exley G H 540 Bway
Golden West Bakery 5034 5th and 220 Bway
Home Bakery 322 Bway
Junction Bakery 831 Main
Log Cabin Bakery 514 Montgomery Oroville
Oroville Bakery 615 Montgomery Oroville
Tatman T A 618 Bird Oroville

Bank Directories

POLK'S BANKERS ENCYCLOPEDIA R L POLK & CO Publishers 604 Mission San Francisco

Banks

BANK OF ITALY NATIONAL TRUST AND SAVINGS ASSOCIATION 201 Broadway Phone 1
FIRST NATIONAL BANK OF CHICO Main cor 3d Phone 3 (See stencil edges and page 19)
PEOPLES SAVINGS AND COMMERCIAL BANK Broadway nw cor 4th Phone 265
Bank of Durham Durham
Bank of Italy National Trust & Savings Assn 526 Montgomery cor Myers Oroville
First National Bank 601 Bird Oroville

Barbers

August Homer 4435 2d
Beardon E F 4426 3d
Bertschy & Daily 124 Main
Brown F K 822 Oroville av
Church J R B 506 Main
Costa J V 227 Main
Fenn W C 2d sw cor Salem
Henson T N 438 Bway
Meline C L 311 Bway
Mitchell J A 715 Main
Stoudt Dick 227 Bway
Suyehiro O 142 Main
Van Nice B C 324 Main
Wilson C W 838 Main
Woodmansee R C 221 Main
McMillan S J Durham
Ray Eug Durham
Bowman & Washburn 616 Montgomery Oroville
Dunlap W W 617 Montgomery Oroville
Faul A E 308 Myers Oroville
Florimont F S E 313 Myers Oroville
Jenks L A 617 Bird Oroville
Kimura M 215 Oak Oroville
Levy H G 821 Myers Oroville
Morrow J A 610 Mongtomery Oroville
Palios Geo 517 Montgomery Oroville
Pfister R F 1325 Myers Oroville
Sakuma S 210 Lincoln Oroville
Smith C H 604 Montgomery Oroville
Stephens Albt 306 Huntoon Oroville
Zimmerman J S 408 Myers Oroville

Batteries

COLEMAN A M 925 Main Phone 534-J (See right bottom lines and page 16)
HICKS MACHINE WORKS 1529 Oleander Av C V (See right top lines and page 25)
HUSTED W H 4415 6th Phone 490 (See right bottom lines and page 17)
PHILCO BATTERIES W H Husted Distributor 4415 6th Phone 490 (See right bottom lines and page 17)
Willard Service Station 1051 Park av
BACON'S SERVICE STATION Marysville Rd at City Limits Phone 73 (See left bottom lines and page 16) Oroville

Batteries and Recharging

HUSTED W H 4415 6th Phone 490 (See right bottom lines and page 17)

Beauty Parlors

Allen N R Mrs 4315 5th
Robinson O S Mrs 214 Main
Vincent Pauline Mrs 4526 3d
Frye Mina Mrs C nr Palermo rd El Medio add Oroville
Sims Beauty Parlor 609 Bird Oroville
Vanity Box 621 Bird Oroville

Title Insurance & Guaranty Co.
Assets $2,000,000 — Title Insurance and Escrows
411 HUNTOON OROVILLE, CALIF. PHONE 254

GRISWOLD LUMBER CO.
MANUFACTURERS AND DEALERS IN LUMBER 948 S. BROADWAY PHONE 130 CHICO, CALIF.

Beverage Manufacturers

CHICO SODA WORKS 4946 5th Phone 13 (See left top lines and page 19)

Billiards and Pool

Mears J W 229 Bway
Okamoto H 122 Main
Quilter F J 315 Bway
Sequeira John 138 Main
WALKER'S BILLIARD PARLOR 333 Bway Phone 821
Philyaw M C Durham
Pappas Louis 315 Montgomery Oroville
Scruggs & Meader 617 Montgomery Oroville

Blacksmiths

Anderson Andy 4503 9th
Jeffery G S 919 Main
Rynearson D V 102 Main
Tabler R O 1345 Park av
Costa Louis 409 Montgomery Oroville
McDonald & McPhee 323 Montgomery Oroville

Bootblacks

(See Shoe Shiners)

Bottlers

CHICO SODA WORKS 4946 5th Phone 13 (See left top lines and page 19)

Broom Manufacturers

CHICO BROOM & BRUSH CO INC 22d and Park Av Phone 242

Brush Manufacturers

CHICO BROOM & BRUSH CO INC 22d and Park Av Phone 242

Builders

HANN FLOYD 4240 Sacramento Av C V Phone 1226 (See right top lines and page 21)
WEBER J C rt B Quincy Rd Phone 34-F-5 (See page 20) Oroville

Builders' Hardware

HULL'S CHICO EXCHANGE 1152 Park Av Phone 887 (See page 3)

Building Blocks

VALLEY CONCRETE PIPE & PRODUCTS CO INC 22d and Park Av Phone 242 (See right bottom lines and page 20)

Building Contractors

HANN FLOYD 4240 Sacramento Av C V Phone 1226 (See right top lines and page 21)

Building Loans

JAMES J L 702 Bird Phone 168 See left bottom lines and page 24) Oroville

Building Materials

GRISWOLD LUMBER CO 948 S Broadway Phone 130 (See left top lines and page 25)

Building Blocks and Halls

American Legion Auxiliary Hall 4145 4th
Bank of Italy Building 215 Bway
City Hall Main ne cor 5th
Elks Building 2d bet Bway and Salem
Exposition Building ft Myers
First National Bank Building Main cor 3d
Head Building 516 Bway
I O O F Building 244 Bway
K of P Hall 6th and Bway
Masonic Hall 1st bet Main and Bway
Morehead Building 336 Bway
Noonan Building 304 Bway
Odd Fellows Hall 244 Bway
Old Masonic Hall 1st and Bway
Ostroski Building 4418 2d
Post Office Building Bway cor 5th
Record Building 119 Bway
Redmen's Hall 2d cor Main
Richardson Building 735 Main
Waterland-Breslauer Building 341 Bway
Benjamin Building 520½ Montgomery Oroville
Braden Building 717-19 Montgomery Oroville
City Hall 612½ Bird Oroville
County Court House Huntoon bet Bird and Robinson Oroville
First National Bank Bldg 601½ Bird Oroville
Gardella Hall 602½ Montgomery Oroville

Oroville Granite & Marble Works
Cemetery Memorials
1314 High, Oroville Edw. I. Pynchon, Prop. Phone 630-J

CHICO TIRE & AUTO SUPPLY CO.
"YOU GET MORE FOR YOUR MONEY HERE"
625 BROADWAY PHONE 967 CHICO, CALIF.

I O O F Building 713 Montgomery Oroville
Jones Building 322½ Myers Oroville
Kusel Building 611 Montgomery Oroville
Masonic Temple 412-14 Myers Oroville
Memorial Hall 124 Montgomery Oroville
Ostroski Building 306½ Myers Oroville

Building and Loan Associations

Guaranty Building & Loan Assn 4440 2d

Built-Up Roofing

STEFFEN B H CO 1258 The Esplanade PO Box 56 (See back cover and page 28)

Business Colleges

CHICO BUSINESS COLLEGE 4th Floor Waterland-Breslauer Bldg 341 Broadway Phone 627-J (See front cover and page 29)

Butchers

JOHNSON & OPENSHAW INC 218 Broadway Phone 993 (See page 26)
JOHNSON & OPENSHAW INC 711 Montgomery Phones 179 and 171 (See page 26) Oroville

Butter

GRAND-ROYAL ICE CREAM CO 4518 3d Phone 44 (See front cover and page 23)

Cabinetmakers

HANN FLOYD 4240 Sacramento Av C V Phone 1226 (See right top lines and page 21)
Milligan's Cabinet Shop 4325 13th
Silver Alex 618 Huntoon Oroville

Cafeterias

Park Cafeteria 4410 4th

Camp Supplies

CASE E L & SONS 717-19 Montgomery Phone 354-W (See front cover and page 22) Oroville

Camping Outfits

HULL'S CHICO EXCHANGE 1152 Park Av Phone 887 (See page 3)

Carpenter Contractors

HANN FLOYD 4240 Sacramento Av C V Phone 1226 (See right top lines and page 21)

Carpets

CASE E L & SONS 717-19 Montgomery Phone 354-W (See front cover and page 22) Oroville
CURRAN'S FURNITURE STORE 1204 Myers Phone 570 (See inside back cover) Oroville

Carpets Cleaned

SQUARE DEAL MATTRESS FACTORY THE RFD 2 Box 40 Phone 1063-J (See back cover and page 25)

Carpets and Rugs

MAISON & PRICE 4525 2d Phone 78

Cash Registers

National Cash Register Co 514 Bway

Cemeteries

Chico Big Chico Creek and E city limits

Cemetery Memorials

OROVILLE GRANITE & MARBLE WORKS 1314 High Phone 630-J (See left bottom lines and page 26) Oroville

Chinese Herbs

CHINA HERB CO 4235 5th (See inside front cover)
Chin Wing He 200 Lincoln Oroville
Fong Lee Co 200 Lincoln Oroville
Ling W S 209 Oak Oroville

Chinese Merchandise

Fung Yick Co 526 Flume
Kwong Chong Co 502 Flume
Man Hing Hai Co 704 Cherry
Quong On 714 Cherry
Jee Wah Tong & Co 906 Broderick

Chiropractors

Bogart F E 244 Bway
CLOW M R 213 First Natl Bank Bldg Phone 1186
Daly M K Mrs 4945 2d

SAN FRANCISCO WELDING WORKS
Acetylene and Electric Welding
PORTABLE OUTFITS
4545 EIGHTH, COR. SALEM CHICO, CALIF.

Telephone 13 **CHICO SODA WORKS**
SODA WATERS, MINERAL WATERS, BEVERAGES 4946 5th St.

Chiropractors—Continued

FRANK BYRON E 409-411 First Natl Bank Bldg Main cor 3d Phone 667 (See left bottom lines and page 20)
FRANK MARY W MRS 409-411 First Natl Bank Bldg Main cor 3d Phone 667 (See left bottom lines and page 20)
FRANK & FRANK 409-411 First Natl Bank Bldg Main cor 3d Phone 667 (See left bottom lines and page 20)
Haslett E G Mrs 322 W-B bldg
Haslett R E 322 W-B bldg
Haslett & Haslett 322-24 W-B bldg
DODSON JAMES 306½ Myers Phone 633 Oroville
Skinner H B 322½ Myers Oroville
TUBBS G PARKER 501 Myers cor Robinson Phone 649-W (See left bottom lines and page 20) Oroville

Christian Science Practitioners

Bullard K D Mrs 4041 3d
Clark L W 221 Montgomery Oroville

Cigars and Tobacco

Elmore E M 502 Bway
Enos Ernest 215 Main
Facciano Peter 845 Main
McLennan C W 324 Bway
Mahon C W 243 Bway
Reynold & Dyer 4550 3d
United Cigar Store 301 Bway
Walker W D Hotel Oaks
Walker's Billiard Parlor 333 Bway
Alpers Wm 324 Myers Oroville
Goldie S J 610 Montgomery Oroville
Grace & Pauly 515 Montgomery Oroville
Gray Harry Palermo rd sw cor Elgin Howe add Oroville
Harlan & Terrell 607 Montgomery Oroville
Hing Lee 912 Broderick Oroville
Kind L M 406 Myers Oroville
Kocos John 710 Bird Oroville
Lee D M 316 Myers Oroville
McClung & McNeil 612 Montgomery Oroville
Meixner Frank 600 Montgomery Oroville
Tung Lee 805 Broderick Oroville
Union Cigar Co 808 Broderick Oroville
Virginia Cigar Store 314 Huntoon Oroville
Yellow Front 904 Broderick Oroville

Circulars Addressed

POLK R L & CO 604 Mission San Francisco

Civil Engineers

Polk & Robinson 214 W-B bldg
McCoy B L 305 Huntoon Oroville

Cleaners and Dyers

California Cleaners 849 Main
Cash Cleaners Dyers & Hatters 4351 3d av C V
Chico Cleaning Works 331 Main
Lobdell Bros 122 Bway plant 1006 Hazel
De Luxe Cleaning Works 615 Bird and Marysville rd cor High Oroville
Klean-Rite Kleaners 321 Myers Oroville
Robinson T S 204 Lincoln Oroville

Clinics

Chico Chloropatic Clinic 314 W-B bldg

Cloaks and Suits

Cut Rate Store 4422 3d

Clothing

Andrews C A 4535 2d
Bibbero Saml 4444 2d
Daly C E & Co 342 Bway
Feingold Jacob 827 Main
Hub The 214 Bway
Rosenblum Hyman 4430 3d
Zwisler W H 337 Bway
Andrews & Mitchell 322 Myers Oroville
Cherin Bros Inc 605 Montgomery Oroville
Karageris Peter 309 Huntoon Oroville
Marks Co 621 Montgomery Oroville
Reece W W 601 Montgomery Oroville
Sandler Jack 525 Montgomery Oroville
Stiller Michl 701 Montgomery Oroville

BACON'S SERVICE STATION
GENERAL AUTO REPAIRING — ACCESSORIES AND SUPPLIES
GAS, OILS, ETC.
MARYSVILLE RD. AT CITY LIMITS Phone 73 OROVILLE

KITRICK & HALL
Wholesale Grain Dealers—Warehouses—Insurance
Offices: CHICO, DURHAM, OROVILLE

Coal

CHICO ICE & COLD STORAGE CO 1297 Park Av Phone 102 (See left top lines and page 23)

Coal and Wood

Consumers Fuel & Storage Co Orange cor 5th
Hokes Wood Yard Lincoln cor High plant 903 Pine Oroville

Cold Storage

CHICO ICE & COLD STORAGE CO 1297 Park Av Phone 102 (See left top lines and page 23)

Collection Agents

Butte County Credit Bureau 301 First Natl Bk bldg
Credit Association of Oroville 314 Myers Oroville
WHOLESALE CREDIT ASSN 209 Calif Fruit Bldg Sacramento

Collections

NATIONAL MERCANTILE AGENCY 212-214 Capital National Bank Bldg Phone Main 5193 Sacramento (See tab insert at House Guide)

Colleges and Schools

CHICO BUSINESS COLLEGE 4th Floor Waterland-Breslauer Bldg 341 Broadway Phone 627-J (See front cover and page 29)

Commission Merchants

Roper & Russell 4540 2d
Tripp C A 4511 2d

Concrete Blocks

VALLEY CONCRETE PIPE & PRODUCTS CO INC 22d and Park Av Phone 242 (See right bottom lines and page 20)

Concrete Brick

VALLEY CONCRETE PIPE & PRODUCTS CO INC 22d and Park Av Phone 242 (See right bottom lines and page 20)

Concrete Irrigation Pipe

VALLEY CONCRETE PIPE & PRODUCTS CO INC 22d and Park Av Phone 242 (See right bottom lines and page 20)

Concrete Pipe

VALLEY CONCRETE PIPE & PRODUCTS CO INC 22d and Park Av Phone 242 (See right bottom lines and page 20)

Concrete Products

VALLEY CONCRETE PIPE & PRODUCTS CO INC 22d and Park Av Phone 242 (See right bottom lines and page 20)

Confectionery

Adron W S 839 Main
De Lacy's Golden Poppy 4439 2d
Hayashi K 115 Main
Jack O'Lantern 444 Bway
Kennedy J W M 343 Bway
Koutchis M P and M J 318 Main
Lonergan Thos 500 Bway
Merrill M E Mrs 1260 The Esplanade
Phillips F A 321 Bway
Price & Ward 318 Bway
Sintzel Orange Mill 217 Bway
A & W Root Beer 307 Huntoon Oroville
Chocolate Shop The 410 Myers Oroville
Golden Feather Candy Store 309 Myers Oroville
Ring J E 609 Montgomery Oroville

Contractors

Chico Contracting Co (paving) 148 Salem
HANN FLOYD 4240 Sacramento Av C V Phone 1226 (See right top lines and page 21)
Kurlbaum W A (bldg) 228 Wall
Seef C T (cement) 403 Ash
Sowell G P (bldg) 5019 6th
Taber G H (genl) 1006 S Chestnut
Tracy O E (bldr) 3745 9th
Van Vlack Louis (bldg) 4907 4th
Wilson E S (bldg) 4123 6th
BELFRANCI T J 211 Pine Phone 563-R Oroville
Ely J E (genl) 1211 Robinson Oroville
Flowers Lucas (plstr) 102 1st av Oroville
Hayes V B (trucking) 1616 Montgomery Oroville
Heberlie W E (cement) 1301 High Oroville
Huntington J A (genl) 7 First Natl Bk bldg Oroville

G. D. WILLIAMSON, Pres. J. G. WILLIAMSON, V-Pres. C. R. CRIPPEN, Sec.
VALLEY CONCRETE PIPE & PRODUCTS CO.
Irrigation Systems Designed and Installed
Twenty-second and Park Av. CHICO, CALIF. Phone 604-W

ROY FERRELL
REAL ESTATE, LOANS AND INSURANCE
"EXCHANGES A SPECIALTY"
338 Main St. Phone 71, Res. Phone 946 CHICO, CALIF.

Contractors—Continued

Price Frank (bldg) 48 Mitchell av Oroville
WEBER J C (Building) rt B Quincy Rd Phone 34-F-5 (See page 20) Oroville
Wolstenholme Walter (bldg) Palermo rd El Medio Oroville

Contractors—Building

HANN FLOYD 4240 Sacramento Av C V Phone 1226 (See right top lines and page 21)

Contractors—Cement

BELFRANCI T J 211 Pine Phone 563-R Oroville

Contractors—Electrical

JOSLYNS ELECTRICAL STORE 317 Myers Phone 101 (See left bottom lines and page 22) Oroville

Contractors—General

HANN FLOYD 4240 Sacramento Av C V Phone 1226 (See right top lines and page 21)

Contractors—Irrigation and Sewer

VALLEY CONCRETE PIPE & PRODUCTS CO INC 22d and Park Av Phone 242 (See right bottom lines and page 20)

Corsetieres

Boydstun S E Mrs 3912 5th

Crating

CURRAN'S FURNITURE STORE 1264 Myers Phone 570 (See inside back cover) Oroville

Cream—Separators

HULL'S CHICO EXCHANGE 1152 Park Av Phone 887 (See page 3)

Creameries

GRAND-ROYAL ICE CREAM CO 4518 3d Phone 44 (See front cover and page 23)
Sanitary Creamery 801 Main
Crescent Milk Co 903 Pine Oroville
Oroville Creamery 614 Montgomery Oroville

Culvert Pipe—Concrete

VALLEY CONCRETE PIPE & PRODUCTS CO INC 22d and Park Av Phone 242 (See right bottom lines and page 20)

Cut Flowers

JAPANESE FLOWER GARDENS 7th bet Cherry and Orange PO Box 220 Phone 935-W (See page 22)

Cylinder Reboring

HICKS MACHINE WORKS 1529 Oleander Av C V (See right top lines and page 25)

Cylinder Scores Filled

SAN FRANCISCO WELDING WORKS 4545 8th cor Salem (See right bottom lines and page 30)

Dental Laboratories

Chico Dental Laboratory 211 W-B bldg

Dentists

Baumeister E E 1 Morehead bldg
Behring H S 4405 2d
Bennett Guy 321 W-B bldg
Currie C W 407 First Natl Bk bldg
DeMarais C C 313 First Natl Bk bldg
Head W W 244 Bway
Hondoel W R 206 W-B bldg
March H D 230 Bway
Morris R C 304 Bway
Seydel F W 4418 2d
Swain H C 9 Morehead bldg
White C M 6 Morehead bldg
Wright G W 203 W-B bldg
Young J R 4418 2d
Herd D F 18 Ostroski bldg Oroville
Marks L H 306 Huntoon Oroville
Mitchell A B 608½ Bird Oroville
Steadman E A 602½ Montgomery Oroville
Tucker I L 322½ Myers Oroville
Westwood W S 11 First Natl Bk bldg Oroville

Department Stores

Penney J C Co Main cor 2d
Vadney E C 228 Bway
Durham Department Store Durham
Cash Mercantile Stores Co 716 Montgomery Oroville

A. C. TUCKER REAL ESTATE AND INSURANCE
IRRIGATED ORANGE LANDS
320 MYERS PHONE 429 OROVILLE, CALIF.

MONEY BACK GUARANTEE ON ALL OUR WORK
HICKS
MACHINE WORKS
OUR MOTTO: PROMPT AND EFFICIENT SERVICE
WILLIS W. S. HICKS, Master Mechanic
1529 OLEANDER ST. PHONE CONNECTION

City of Paris 418-24 Myers Oroville
HALE BROS INC K cor 9th Sacramento

Directories For Sale

(Foreign and Domestic)

POLK R L & CO 604 Mission San Francisco

Directory Publishers

POLK R L & CO of CALIFORNIA Publishers Chico-Oroville Directory 604 Mission San Francisco

Drayage

Brooks Storage 1510 Park av
Brooks Transfer Park av sw cor 12th

Dressmakers

Kellom M A Mrs 1005 S Normal av
Marselus P V Mrs 1206 S Salem

Drugs

Bair W C 820 Main
Bartlett Drug Co 330 Bway
Crew H W Drug Co 232 Main
Gaskins The Druggist Store No 1 314 Myers Store No 2 322 Huntoon
Grants Pharmacy 345 Bway
Hastings Pharmacy 249 Bway
LEE PHARMACY THE Broadway at 3d Odd Fellows Bldg Phone 10 (See left top lines and page 21)
Oakdale Drug Co 1600 Park av
Park Pharmacy 336 Main
REXALL STORE (The Lee Pharmacy) Broadway at 3d Odd Fellows Bldg Phone 10 (See left top lines and page 21)
Service Pharmacy 200 Main
CRYSTAL DRUG STORE 527 Montgomery Phone 35 Oroville
Gaskins The Druggist 322 Hunton Oroville
Johnson's Pharmacy 611 Montgomery Oroville
Sangster J E 618 Montgomery Oroville

Dry Goods

Kelly T J Co 426 Bway
Neubarth J G 232 Bway
Oser M & Co 240-44 Main
Bondurant H L Co 609 Bird Oroville
Lifman Benj 620 Montgomery Oroville

Duco Auto Painting

COOMBS W L CO 403 Montgomery Phone 228 Oroville

Dusters

CHICO BROOM & BRUSH CO INC 22d and Park Av Phone 242

Electric Dealers and Contractors

JOSLYNS ELECTRICAL STORE 317 Myers Phone 101 (See left bottom lines and page 22) Oroville

Electric Fixtures

HULL'S CHICO EXCHANGE 1152 Park Av Phone 887 (See page 3)
JOSLYNS ELECTRICAL STORE 317 Myers Phone 101 (See left bottom lines and page 22) Oroville

Electric Light and Power Cos

Pacific Gas & Electric Co 301 Main
Pacific Gas & Electric Co 605 Bird Oroville

Electric Motors

BUTTE ELECTRIC MOTOR WORKS 743 Broadway Phone 1230 (See left top lines and page 22)

Electric Refrigeration

WOODROFFE BRUCE D 4747 9th Phone 218 (See right bottom lines and page 28)
JOSLYNS ELECTRICAL STORE 317 Myers Phone 101 (See left bottom lines and page 22) Oroville

Electric Stoves and Ranges

JOSLYNS ELECTRICAL STORE 317 Myers Phone 101 (See left bottom lines and page 22) Oroville

Electric Welding

EAMES ELECTRIC WELDING CO 1205 Park Av Phone 468-J
SAN FRANCISCO WELDING WORKS 4545 8th cor Salem (See right bottom lines and page 30)

W. H. HUSTED
A-C SPEEDOMETERS AUTOMOTIVE ELECTRICIAN AMERICAN-BOSCH MAGNETOS
PHILCO BATTERIES, DELCO-REMY AND KLAXON
4415 Sixth, Bet. Main and Broadway CHICO, CALIF. Phone 490

GRAIN
Phone 181
MILL
16th and Chestnut

NORTHERN STAR MILLS
Flour — Feed — Grain
CHICO CALIFORNIA

FEED
Phone 1091
STORE
108 Main Street

Electrical Appliances

JOSLYNS ELECTRICAL STORE 317 Myers Phone 101 (See left bottom lines and page 22) Oroville

Electrical Contractors

JOSLYNS ELECTRICAL STORE 317 Myers Phone 101 (See left bottom lines and page 22) Oroville

Electrical Engineers

BUTTE ELECTRIC MOTOR WORKS 743 Broadway Phone 1230 (See left top lines and page 22)

Electrical Supplies

Boblet Mfg Co 737 Main
Conery W M 741 Bway
HULL'S CHICO EXCHANGE 1152 Park Av Phone 887 (See page 3)
Hancock Electric Store 613 Bird Oroville
JOSLYNS ELECTRICAL STORE 317 Myers Phone 101 (See left bottom lines and page 22) Oroville

Electricians

Bird Electric Co 309 Main
JOSLYNS ELECTRICAL STORE 317 Myers Phone 101 (See left bottom lines and page 22) Oroville

Embalmers

BICKNELL & MOORE 4645 3d Phone 58 (See backbone and page 29)

Employment Agents

Oroville Employment Agency 515 Montgomery Oroville

Engineers—Electrical and Industrial

BUTTE ELECTRIC MOTOR WORKS 743 Broadway Phone 1230 (See left top lines and page 22)

Escrows

TITLE INSURANCE & GUARANTY CO 411 Huntoon Phone 254 (See right bottom lines and page 2) Oroville

Estates of

Bidwell Annie E K Estate 215 Bway
Breslauer Manuel Estate 205 W-B bldg

Express Companies

American Railway Express 215 Salem
American Railway Express Co 504 Myers Oroville

Express Drayage and Moving

Merchants Transfer Co 333 Bway
Park Express Main nw cor 4th
Schneider J F 900 Lincoln Oroville
Oroville Truck & Storage Co 611 Robinson Oroville

Eye Ear Nose and Throat

ALEXANDER JOHN H DR 4405 2d cor Main

Farm Implements

Westwood G N rear 315 Huntoon Oroville

Farm Lands

FERREL ROY 338 Main Phone 71 (See left top lines and page 27)
ROTH & GAY 4436 4th Phone 437 (See page 28)
TUCKER A C 320 Myers Phone 429 (See left bottom lines and page 28) Oroville

Feather Renovatories

SQUARE DEAL MATTRESS FACTORY THE RFD 2 Box 40 Phone 1063-J (See back cover and page 25)

Feed

Guill's Seed & Feed Store 120 Bway
NORTHERN STAR MILLS Office and Mill 16th and Chestnut Phone 181 Retail Store 108 Main Phone 1091 (See left top lines and page 23)
Pfeiffer F M 11th av C V cor The Esplanade

Fidelity and Surety Bonds

JAMES J L 702 Bird Phone 168 (See left bottom lines and page 24)

JOSLYNS ELECTRICAL STORE
WALTER P. JOSLYN
Electric Appliances, Supplies and Wiring
Edison Phonographs and Records
317 MYERS STREET Telephone 101 OROVILLE, CALIF.

"START FROM SHARKEYS"
OROVILLE, CALIF. (See Page 18) PHONE 64

Fish

O K Fish & Poultry Market 117-19 Main

Floor Coverings

HULL'S CHICO EXCHANGE 1152 Park Av Phone 887 (See page 3)

Floor Finishing

STEFFEN B H CO 1258 The Esplanades PO Box 56 (See back cover and page 28)

Floor Polishing

STEFFEN B H CO 1258 The Esplanade PO Box 56 (See back cover and page 28)

Floor Sanding

STEFFEN B H CO 1258 The Esplanade PO Box 56 (See back cover and page 28)

Floor Tile

STEFFEN B H CO 1258 The Esplanade PO Box 56 (See back cover and page 28)

Florists

Dunwoody Mildred Mrs Creek rd cor Nord av
Hunter S E Mrs 400 Boucher av
JAPANESE FLOWER GARDENS 7th bet Cherry and Orange PO Box 220 Phone 935-W (See page 22)
Park Flower Shop 4436 4th
Stilson Eleanor F 4541 2d

Flour

NORTHERN STAR MILLS Office and Mill 16th and Chestnut Phone 181 Retail Store 108 Main Phone 1091 (See left top lines and page 23)

Flour Mills

NORTHERN STAR MILLS Office and Mill 16th and Chestnut Phone 181 Retail Store 108 Main Phone 1091 (See left top lines and page 23)

Flower Pots

VALLEY CONCRETE PIPE & PRODUCTS CO INC 22d and Park Av Phone 242 (See right bottom lines and page 20)

Foundries

Greene & Greene Durham

Fruit Packers

California Packing Corp 1st and SP tracks
Reynolds E T & Son Cherry sw cor 1st
Ehmann Olive Co s end Lincoln Oroville
Mt Ida Packing Co s end Lincoln Oroville
Olive Products Co s end Lincoln Oroville
Oroville Fruit Exchange 409 Huntoon Oroville
Sunical Packing Co ft Pine Oroville

Fruits and Vegetables

Alex Bros 4423 2d
Capital Fruit Market 413 2d
Home Grown Vegetable Market 4327 2d
Pacific Fruit & Produce Co 1st cor Cedar
Ford E K Marysville rd and Robinson Oroville

Fuel

CHICO ICE & COLD STORAGE CO 1297 Park Av Phone 102 (See left top lines and page 23)
Consumers Fuel & Storage Co Orange av cor 5th

Funeral Directors

BICKNELL & MOORE 4645 3d Phone 58 (See backbone and page 29)

Furnished Rooms

Alta The 735 Main
Butte 133 Main
Central 4433 2d
Denver 847 Main
Johnson House 309 Bway
Lighthouse The 4427 3d
Levens G W Durham
Northern Electric Hotel 1905 Park av
American House 308 Montgomery Oroville
Arcadia 609½ Bird Oroville
Clark M A Mrs 407 Downer Oroville
Court 617½ Bird Oroville
Day L V Mrs 815 High Oroville
Hotel Espanol 811 Veatch Oroville

BRUCE D. WOODROFFE
Electric Refrigeration — Ice Making Machinery
"SHEET METAL WORKS"
4747 NINTH PHONE 218 CHICO, CALIF.

Butte Electric Motor Works
Electric Machinery Rewound and Repaired
New and Used Motors For Sale and For Rent
743 Broadway Chico Phone 1230

Furnished Rooms—Continued

I X L Rooming House 304 Montgomery Oroville
Imperial 620½ Montgomery Oroville
Melbourne House 723 Montgomery Oroville
Monroe The 510 Robinson Oroville
Olive The 807 Montgomery Oroville
Ora Vista 609½ Montgomery Oroville
Palm 415 Robinson Oroville
Polas May Mrs 313 Montgomery Oroville
Watson Hotel 922 Broderick Oroville

Furniture

HULL'S CHICO EXCHANGE 1152 Park Av Phone 887 (See page 3)
MAISON & PRICE 4525 2d Phone 78
RICHARDSON FURNITURE CO 745 Main Phone 635
Tochterman David 118 Main
Beal Furniture Co Inc 409 Myers Oroville
CASE E L & SONS 717-19 Montgomery Phone 354-W (See front cover and page 22) Oroville
CURRAN'S FURNITURE STORE 1204 Myers Phone 570 (See inside back cover) Oroville
S J's Place 516 Huntoon Oroville

Furniture Repairers

SQUARE DEAL MATTRESS FACTORY THE RFD2 Box 40 Phone 1063-J (See back cover and page 25)

Garages

(See Automobile Garages)
COLEMAN A M 925 Main Phone 534-J (See right bottom lines and page 16)
IVANOW C W Park Av cor 20th Phone 450 (See pages Y and 17)
PARK GARAGE 4426-32 4th Phone 99
SERVICE GARAGE 4304 2d cor Wall Phone 311-W (See back cover and page 18)
BACON'S SERVICE STATION Marysville Rd at City Limits Phone 73 (See left bottom lines and page 16) Oroville
GAULT & JUNKER 809-13 Montgomery Phone 59 (See front cover and page 16) Oroville

Garden Tools

HULL'S CHICO EXCHANGE 1152 Park Av Phone 887 (See page 3)

Gasoline and Oil Service Stations

(See Automobile Service Stations)

Gates and Valves for Distributing Water

VALLEY CONCRETE PIPE AND PRODUCTS CO INC 22d and Park Av Phone 242 (See right bottom lines and page 20)

General Merchandise

Breier C J & Co 210 Bway
Ono Koshiro 4242 3d
Vaughan A & Son 520 Huntoon Oroville

Glaziers

CHICO GLASS CO 4331 2d Phone 93

Grain and Feed

Charge J W & Son 6th cor Orange
Chico Seed and Feed Co 4230 1st
NORTHERN STAR MIL~~LS~~ Office and Mill 16th and Chestnut Phone 181 Retail Store 108 Main Phone 1091 (See left top lines and page 23)
Schluer A R 1st cor Cherry
Scott A M & Son 834 Main

Grain Dealers

KITRICK & HALL The Esplanade and Big Chico Creek Phone 1247-J (See right top lines and page 23)
NORTHERN STAR MILLS Office and Mill 16th and Chestnut Phone 181 Retail Store 108 Main Phone 1091 (See left top lines and page 23)
KITRICK & HALL Phone 493 (See right top lines and page 23) Durham
KITRICK & HALL 327 Myers Phone 54 (See right top lines and page 23) Oroville

J. L. JAMES—GENERAL INSURANCE
Real Estate — Surety Bonds — Loans
702 BIRD STREET PHONE 168 OROVILLE, CALIF.

CHICO STEAM LAUNDRY
L. P. OLKER, Proprietor
First-class work. Prompt delivery. We aim to please. If our work pleases, tell others. If it doesn't, tell us. The prices and quality of our Wet Wash and Rough Dry for families will please you. Try it.
NINTH AND FLUME STS. TELEPHONE 183 CHICO, CALIFORNIA

Granite and Marble Works

OROVILLE GRANITE & MARBLE WORKS 1314 High Phone 630-J (See left bottom lines and page 26) Oroville

Groceries

Ashbaugh J C 1333 S Normal av
Ackers Amelia C 804 Chestnut
Barber Grocery 4505 16th
Bass B H 520 Bway
Boyden W D 4007 8th
Chester M N Nord av nr Sacramento av
Franzen A P H 1729 The Esplanade
Gaby Geo 3418 Humboldt
Gay R A 5042 5th
Grace Wm 4126 14th
Grunberg A W 5004 5th
Hannah F E 448 Bway
Hewitt & Hewitt 116 Bway
Hintz H A 1001 Main
Hoar W P 1538 Park av
Hughes G H 5025 7th
Italian American Store 928 Oroville av
Kilpatric & Sons 102 Bway
Lewis J A 500 Cedar
Lewis & Sons 4648 3d
Mann J W 1345 Laurel
Minderman J H 4530 3d
Mulkey Luke 851 Main
Nopel A B Mrs 1242 The Esplanade
Orendorff & Byrne 1264 The Esplanade
Parker H E 1200 Park av
Piggly Wiggly Sacramento Co 201 Main
Roberts P L The Esplanade nr 11th av C V
Rogers A A 1750 Laurel
Ruckman M F 3544 8th
Skaggs Safeway Stores 611 Bird
Skaggs Safeway Stores 142 Bway
Starr Nimi Mrs 1710 Park av
Todd W B Nord av cor Creek rd
Schooling G P Durham
Carlin Leonard Palermo rd nw cor Idora Howe add Oroville
Crum M T 316 Bridge Oroville
Darby A E Wyandotte rd cor Palermo rd Oroville
Giovannetti Frank 719 Montgomery Oroville
Hewitt G S 521 Montgomery Oroville
Highway Grocery Marysville rd cor Pomona Oroville
Johnson E L 700 Pine Oroville
Kilpatric & Sons 505 Myers Oroville
Koenig G F 712 Montgomery Oroville
Mott C H Palermo rd se cor D El El Medio add Oroville
Ogle F E 825 Myers Oroville
Owens C N Claremont nr C El Medio add Oroville
Second Avenue Store 415 2d av Oroville
Smith & Co 624 Montgomery Oroville
Taber's Cash Grocery 620 Bird Oroville
Thode W W Palermo rd nw cor Elgin El Medio add Oroville
West P A 812 Myers Oroville
Westwood & Vaughan 1408 Myers Oroville
Wolfe F J 724 Montgomery Oroville

Guns and Ammunition

HULL'S CHICO EXCHANGE 1152 Park Av Phone 887 (See page 3)

Hairdressers

(See Beauty Parlors)

Hardware

CLARK HARDWARE STORE INC 105-09 Broadway Phone 57
Farm Equipment Co 4530 4th
Flack J T 1900 Park av
HULL'S CHICO EXCHANGE 1152 Park Av Phone 887 (See page 3)
Miller Hardware Co 223 Bway
Nichols Hardware Co 406 Bway
Parker Hardware Store 4425 3d
Bills C L Hardware Inc 602 Montgomery Oroville
GRAY-NURSE HARDWARE CO 315-17 Huntoon Phone 12 Oroville
Ohri Hardware Co 317½ Huntoon Oroville

Hardwood Floors

STEFLEN B H Co 1258 The Esplanade PO Box 56 (See back cover and page 28)

Harnesmakers

CUMMINGS C EDWARD 4421 3d

A. M. COLEMAN
Genuine Ford and Chevrolet Parts — Auto Repairing
926 MAIN CHICO, CALIF. PHONE 534-J

Telephone 13 CHICO SODA WORKS
SODA WATERS, MINERAL WATERS, BEVERAGES 4946 5th St.

Hat Renovators
VARTABEDIAN ANTRANIK 231 Main

Hemstitching
Ruckman Charlotte Mrs 4518 2d
Faul Maude Mrs 1012 Robinson Oroville

Herb Companies
CHINA HERB CO 4235 5th (See inside front cover)
Chong Hi Herb Co 523 Flume
Sang Hai Herb Co 506 Flume
Wing Chong-Lung Chew Won 5045 5th

Herb Specialists
CHINA HERB CO 4235 5th (See inside front cover)

Home Builders
HANN FLOYD 4240 Sacramento Av C V Phone 1226 (See right top lines and page 21)

Hospitals and Sanitariums
Chico Sanitarium 4320 8th av C V
Enloe Hospital 330 Flume

Hotels
Auto Park Hotel 810 Bway
Chico 844 Main
HOTEL BUTTE Main cor 3d Phon 46
HOTEL OAKS 2d sw cor Salem Phone 800
HOTEL PARK Main nw cor 4th Phones 251 and 253
Hotel Sequoia 4537 5th
La Grande 426 Bway
Travelers 4522 4th
Durham Hotel Durham
Sutherland 408½ Myers Oroville
Union 311 Myers Oroville
Union Annex 502 Montgomery Oroville

Household Goods
HULL'S CHICO EXCHANGE 1152 Park Av Phone 887 (See page 3)

Ice Boxes
WOODROFFE BRUCE D 4747 9th Phone 218 (See right bottom lines and page 28)

Ice Cream Manufacturers
GRAND-ROYAL ICE CREAM CO 4518 3d Phone 44 (See front cover and page 23)
Peerless Ice Cream Co 4525 7th

Ice Making Machinery
WOODROFFE BRUCE D 4747 9th Phone 218 (See right bottom lines and page 28)

Ice Manufacturers and Dealers
Bowman W J 4333 6th
CHICO ICE & COLD STORAGE CO 1297 Park Av Phone 102 (See left top lines and page 23)
CHICO SODA WORKS 4946 5th Phone 13 (See left top lines and page 19)
Polar Ice Co 842 Salem
Union Ice Co Oak sw cor High
Hokes Wood Yard Lincoln cor High plant 903 Pine Oroville
Oroville Ice Co 510 Huntoon Oroville

Insurance Agents
Canfield E E 4416 2d
Dick W E 148 Salem
FERRELL ROY 338 Main Phone 71 (See left top lines and page 27)
GALLATIN GEO R 318 Walnut PO Box 476 Phone 1121 (See page 24)
HOUGHTON C W 207-208 First National Bank Bldg Phone 22 (See back cover and page 24)
KITRICK & HALL The Esplanade and Big Chico Creek Phone 1247-J (See right top lines and page 23)
Neubarth A L 4416 2d
Neville Clara B 4436 4th
Porter F M 531 Hazel
PRICE CLARENCE L 207-208 First National Bank Bldg Phone 22 (See back cover and page 24)
Rawlins R P 4440 2d
ROTH & GAY 4436 4th Phone 437 (See page 28)
Shuster & Loomis 216 Main
Swain C B 209 Main
VADNEY & TROXEL 308 Broadway Phone 279 (See front cover and page 27)

DR. G. PARKER TUBBS-CHIROPRACTOR
LICENSED PALMER GRADUATE
OFFICE PHONE 649-W
MRS. G. PARKER TUBBS, Assistant
RESIDENCE PHONE 649-R
ROBINSON AND MYERS STS. OROVILLE, CALIF.

KITRICK & HALL
Wholesale Grain Dealers—Warehouses—Insurance
Offices: CHICO, DURHAM, OROVILLE

Whitmore R O 3824 5th
KITRICK & HALL Phone 493 (See right top lines and page 23) Durham
Hester R J 322½ Myers Oroville
JAMES J L 702 Bird Phone 168 (See left bottom lines and page 24) Oroville
Kerrigan J H 322½ Myers Oroville
KITRICK & HALL 327 Myers Phone 54 (See right top lines and page 23) Oroville
Ruckman J M 1332 Mesa av Oroville
Sutherland J E 323 Huntoon Oroville
TUCKER A C 320 Myers Phone 429 (See left bottom lines and page 28) Oroville

Insurance Companies—Accident
STANDARD ACCIDENT INSURANCE CO C W Houghton and Clarence L Price Agts 207-208 First National Bank Bldg Phone 22 (See back cover and page 24)

Insurance Companies—Auto
ATENA CASUALTY & SURETY CO Roth & Gay Agts 4436 4th Phone 437 (See page 28)
AMERICAN EAGLE INSURANCE CO C W Houghton and Clarence L Price Agents 207-208 First National Bank Bldg Phone 22 (See back cover and page 24)
AUTO OF HARTFORD Roth & Gay Agts 4436 4th Phone 437 (See page 28)
California State Auto Assn 4545 2d
EQUITABLE FIRE & MARINE Roy Ferrell Agt 338 Main Phone 71 (See left top lines and page 27)
GREAT AMERICAN INDEMNITY CO Roy Ferrell Agt 338 Main Phone 71 (See left top lines and page 27)
UNDERWRITERS SERVICE AGENCY Geo R Gallatin Agent 318 Walnut PO Box 476 Phone 1121 (See page 24)

Insurance Companies—Auto and Fire
AMERICAN UNION INSURANCE CO OF NEW YORK C W Houghton and Clarence L Price Agts 207-208 First National Bank Bldg Phone 22 (See back cover and page 24)
CONTINENTAL UNDERWRITERS C W Houghton and Clarence L Price Agts 207-208 First National Bank Bldg Phone 22 (See back cover and page 24)
GLENS FALLS INSURANCE CO C W Houghton and Clarence L Price Agts 207-208 First National Bank Bldg Phone 22 (See back cover and page 24)
GLOBE & RUTGERS INSURANCE CO C W Houghton and Clarence L Price Agts 207-208 First National Bank Bldg Phone 22 (See back cover and page 24)

Insurance Companies—Bonding
AMERICAN SURETY CO Roth & Gay Agts 4436 4th Phone 437 (See page 28)
FIDELITY AND DEPOSIT OF MARYLAND C W Houghton and Clarence L Price Agts 207-208 First National Bank Bldg Phone 22 (See back cover and page 24)
HARTFORD ACCIDENT & INDEMNITY CO Roth & Gay Agts 4436 4th Phone 437 (See page 28)
MARYLAND CASUALTY CO C W Houghton and Clarence L Price Agts 207-208 First National Bank Bldg Phone 22 (See back cover and page 24)
METROPOLITAN CASUALTY CO C W Houghton and Clarence L Price Agts 207-208 First National Bank Bldg Phone 22 (See back cover and page 24)
PACIFIC INDEMNITY Roy Ferrell Agent 338 Main Phone 71 (See left top lines and page 27)
UNITED STATES FIDELITY & GUARANTY CO C W Houghton and Clarence Price Agts 207-208 First National Bank Bldg Phone 22 (See back cover and page 24)

G. D. WILLIAMSON, Pres. J. G. WILLIAMSON, V-Pres. C. R. CRIPPEN, Sec.
VALLEY CONCRETE PIPE & PRODUCTS CO.
Irrigation Systems Designed and Installed
Twenty-second and Park Av. CHICO, CALIF. Phone 604-W

CHICO ICE & COLD STORAGE CO.
1297 PARK AV., CHICO, CAL. ICE, COLD STORAGE, COAL MILL BLOCKS, FUEL OIL PHONE 102

Insurance Companies—Casualty

CONTINENTAL CASUALTY CO Vadney & Troxel Agts 308 Broadway Phone 279 (See front cover and page 27)
FIDELITY AND CASUALTY CO OF NEW YORK Vadney & Troxel Agts 308 Broadway Phone 279 (See front cover and page 27)
MARYLAND CASUALTY CO C W Houghton and Clarence L Price Agents 207-208 First National Bank Bldg Phone 22 (See back cover and page 24)
METROPOLITAN CASUALTY CO C W Houghton and Clarence L Price Agts 207-208 First National Bank Bldg Phone 22 (See back cover and page 24)
OCEAN ACCIDENT AND GUARANTY CORP LTD Vadney & Troxel Agts 308 Broadway Phone 279 (See front cover and page 27)
SOUTHERN SURETY CO Vadney & Troxel Agts 308 Broadway Phone 279 (See front cover and page 27)
STANDARD ACCIDENT INSURANCE CO C W Houghton and Clarence L Price Agents 207-208 First National Bank Bldg Phone 22 (See back cover and page 24)
UNITED STATES FIDELITY AND GUARANTY CO C W Houghton and Clarence L Price Agts 207-208 First National Bank Bldg Phone 22 (See back cover and page 24)

Insurance Companies—Fire

AMERICAN CENTRAL Roth & Gay Agts 436 4th Phone 437 (See page 28)
AMERICAN EAGLE INSURANCE CO C W Houghton and Clarence L Price Agts 207-208 First National Bank Bldg Phone 22 (See back cover and page 24)
AUTO OF HARTFORD Roth & Gay Agts 4436 4th Phone 437 (See page 28)
CALIFORNIA FIRE INSURANCE CO C W Houghton and Clarence L Price Agts 207-208 First National Bank Bldg Phone 22 (See back cover and page 24)
CONTINENTAL Roth & Gay Agts 4436 4th Phone 437 (See page 28)
EQUITABLE FIRE AND MARINE Roy Ferrell Agt 338 Main Phone 71 (See left top lines and page 27)
FIREMEN'S UNDERWRITERS Roy Ferrell Agt 338 Main Phone 71 (See left top lines and page 27)
LA SALLE FIRE INS CO Roy Ferrell Agt 338 Main Phone 71 (See left top lines and page 27)
NATIONAL UNION Roth & Gay Agts 4436 4th Phone 437 (See page 28)
NEW YORK CALIFORNIA UNDERWRITERS Vadney & Troxel Agts 308 Broadway Phone 279 (See front cover and page 27)
NEW ZEALAND Roth & Gay Agts 4436 4th Phone 437 (See page 28)
NORTH RIVER Roth & Gay Agts 4436 4th Phone 437 (See page 28)
NORTH RIVER INSURANCE CO Vadney & Troxel Agts 308 Broadway Phone 279 (See front cover and page 27)
OREGON FIRE RELIEF ASSOCIATION Geo R Gallatin Agent 318 Walnut PO Box 476 Phone 1121 (See page 24)
PHILADELPHIA FIRE AND MARINE INSURANCE CO Vadney & Troxel Agts 308 Broadway Phone 279 (See front cover and page 27)
PHOENIX ASSURANCE CO Roth & Gay Agts 4436 4th Phone 437 (See page 28)
SPRINGFIELD FIRE AND MARINE INSURANCE CO Vadney & Troxel Agts 308 Broadway Phone 279 (See front cover and page 27)

BYRON E. Graduates of Palmer School of Chiropractic MARY W.
FRANK & FRANK
CHIROPRACTORS
SPECIALIZING IN SPEAR'S PAINLESS SYSTEM OF ADJUSTING
409-411 FIRST NATIONAL BANK BLDG. Phone 667 CHICO. CALIF.

FLOYD HANN
CONTRACTOR AND BUILDER
ESTIMATES ON ALL WORK
4240 Sacramento Av. CHICO, CALIF. Phone 1226

UNITED STATES FIRE INSURANCE CO C W Houghton and Clarence L Price Agts 207-208 First National Bank Bldg Phone 22 (See back cover and page 24)
AMERICAN ALLIANCE INS CO OF N Y A C Tucker Agt 320 Myers Phone 429 (See left bottom lines and page 28) Oroville
PHILADELPHIA FIRE AND MARINE A C Tucker Agt 320 Myers Phone 429 (See left bottom lines and page 28) Oroville

Insurance Companies—Life

AETNA Roth & Gay Agts 4436 4th Phone 437 (See page 28)
Metropolitan Life Ins Co 311 First Natl Bank bldg
MUTUAL LIFE INSURANCE CO OF NEW YORK C W Houghton and Clarence L Price Agts 207-208 First National Bank Bldg Phone 22 (See back cover and page 24)
NEW YORK Roth & Gay Agts 4436 4th Phone 437 (See page 28)
NORTHWESTERN MUTUAL LIFE INSURANCE CO Vadney & Troxel Agts 308 Broadway Phone 279 (See front cover and page 27)
PACIFIC MUTUAL LIFE INSURANCE CO OF CALIFORNIA Geo R Gallatin Agent 318 Walnut PO Box 476 Phone 1121 (See page 24)
WEST COAST LIFE INS CO 4518 2d

Insurance Companies—Title

TITLE INSURANCE AND GUARANTY CO 411 Huntoon Phone 254 (See right bottom lines and page 2) Oroville

Insurance Companies—Workmen's Compensation

AETNA CASUALTY & SURETY CO Roth & Gay 4436 4th Phone 437 (See page 28)
MARYLAND CASUALTY CO C W Houghton and Clarence L Price Agents 207-208 First National Bank Bldg Phone 22 (See back cover and page 24)
PACIFIC INDEMNITY Roy Ferrell Agt 338 Main Phone 71 (See left top lines and page 27)
UNITED STATES FIDELITY AND GUARANTY CO C W Houghton and Clarence L Price Agts 207-208 First National Bank Bldg Phone 22 (See back cover and page 24)

Iron Works

Chico Iron Works 744 Bway

Irrigation Companies

Oroville-Wyandotte Irrigation District 5 First Natl Bk Bldg Oroville

Irrigation Pipe— Concrete

VALLEY CONCRETE PIPE AND PRODUCTS CO INC 22d and Park av Phone 242 (See right bottom lines and page 20)

Jewelers and Watchmakers

Bedford J I 316 Main
Clifford C A 328 Bway
Driess C A 148 Bway
Dupen J R 240 Bway
Ricketts Harold 4311 4th
Sears V L 842 Main
Turchinetz Nick 307 Broadway
Halstead O W 326 Myers Oroville
Williams R A 619 Montgomery Oroville

Junk

Kline John 1309 High Oroville

Kodak and Supplies

LEE PHARMACY THE Broadway at 3d Odd Fellows Bldg Phone 10 (See left top lines and page 21)

Laboratories

Creech C C 403 First Natl Bk Bldg

Ladies Furnishings

Korn's Cloak and Suit House 222 Main
Peter Pan Art Shoppe 4434 3d
Schainman's Smart Shop 148 Main
Williams Margt 320 Main
Betty Jean Shop 312 Myers Oroville

DODGE BROTHERS MOTOR CAR
CHICO Second Cor. Flume Phone 88 | MILLER-WATKINS CO. | OROVILLE 404 Montgomery Phone 104

OUR THREE SPECIALTIES: ACCURACY—PURE DRUGS—COURTEOUS SERVICE
DRUGS THE LEE PHARMACY REXALL STORE
A. S. JONES, Prop.
BROADWAY AT 3d, ODD FELLOWS BLDG. Phone 10 CHICO

Laundries

CHICO STEAM LAUNDRY 9th and Flume Phone 183 (See right top lines and page 25)
Kinoshita J 217 Main
New Method Laundry and Cleaners 621 Bird
Rose City Laundry 4450 9th
French American Laundry 920 Oroville av
Gee Quong 320½ Montgomery Oroville
Mishima K 508 Montgomery Oroville
New Method Laundry and Cleaners 1624 Montgomery Oroville
Oroville Steam Laundry 1800 High Oroville
Sam Hop Wo Co 219 Oak Oroville
Soo Wah 230 Montgomery Oroville

Lawyers

(See also Attorneys)

Bond Lon 307 First Natl Bk bldg
Bond & Rierup 307 First Natl Bk bldg
Bybee C E 209 W-B bldg
Deirup Hary 307 First Natl Bk bldg
Eggers L F 244 Bway
GOLDSTEIN J OSCAR 208-10 Waterland-Breslauer Bldg 341 Broadway Phone 215
KENNEDY GUY R 215 Broadway Phone 29
PETERS JEROME D 7-8-9 Bank of Italy Bldg 215 Broadway Phone 277
ROBINSON JOHN R 302-03 Waterland-Breslauer Bldg 341 Broadway Phone 59
ROSE FREDERICK J 401 Waterland-Breslauer Bldg 341 Broadway Phone 627-J
Rothe W E 16 Morehead bldg
Thomas Clyde 305 First Natl Bk bldg
Ware Allison 202 First Natl Bk bldg
Ware Phile 202 First Natl Bk bldg
Ware & Ware 202-04 First Natl Bk bldg
WHITTEN HERBERT W 4442 2d Phone 52
Duncan W E jr 512½ Montgomery Oroville
Gardner G E 305 Huntoon Oroville
Gray Carleton 322½ Myers Oroville
Johnson C W 322½ Myers Oroville
Jones G F 327 Myers Oroville
Leonard R A 1 First Natl Bk bldg Oroville
McCombie H E 8 Ostroski bldg Oroville
Phillips J O 322½ Myers Oroville

LibrariesMPublic

BUTTE COUNTY FREE LIBRARY 518 Huntoon Phone 166 Oroville

Linoleums

CASE E L & SONS 717-19 Montgomery Phone 354-W (See front cover and page 22) Oroville
CURRAN'S FURNITURE STORE 1204 Myers Phone 570 (See inside back cover) Oroville

Lists—Mailing

POLK R L & CO 604 Mission San Francisco

Live Stock

ROTH & GAY 4436 4th Phone 437 (See page 28)
Smith E R 716 Wall

Loans

BUTTE COUNTY SAVINGS BANK 200 Broadway cor 2d Phone 2 (See back cover and page 19)
FERRELL ROY 338 Main Phone 71 (See left top lines and page 27)
Peoples Finance Thrift Co 4511 2d
ROTH & GAY 4436 4th Phone 437 (See page 28)
JAMES J L 702 Bird Phone 168 (See left bottom lines and page 24) Oroville
TUCKER A C 320 Myers Phone 429 (See left bottom lines and page 28) Oroville

Locksmiths

Finney E H 4320 3d

Lumber Companies

Diamond Match Co 344 and s end S Chestnut
GRISWOLD LUMBER CO 948 S Broadway Phone 130 (See left top lines and page 25)
Sterling Lumber Co The Esplanade cor 8th av
Diamond Match Co Durham
Diamond Match Co The Myers cor High Oroville

GRAFE CHEVROLET MOTOR SALES
CHEVROLET
W. J. GRAFE, Prop.
SALES AND SERVICE
801 Montgomery OROVILLE Phone 709

KESSELRING'S MUSIC SHOP
Pianos and Musical Merchandise
Brunswicks and Radios 4420 2d ST. Phone 374-W CHICO

Feather River Pine Mills Co 3 m s city limits Oroville
Fisher E C SP track nr 1st Oroville
Sterling Lumber Co 700 Myers Oroville
Swayne Lumber Co s end Veach Oroville

Machine Shops

CHICO IRON WORKS 744 Broadway Phone 384-W
CHICO MACHINE WORKS 9th and Dayton Rd Phone 153
HICKS MACHINE WORKS 1529 Oleander Av C V (See right top lines and page 25)

Machinery

Chico Prune Leafer and Cleaner Co 4420 8th
Strang G H 514 Wilcox av Oroville

Machinery—Ice Making

WOODROFFE BRUCE D 4747 9th Phone 218 (See right bottom lines and page 28)

Machinists

Chico Machine Works 80 Dayton av
HICKS MACHINE WORKS 1529 Oleander Av C V (See right top lines and page 25)
Mecum F M 233 Oak Phone 620-W
Stokes Isaac The Esplanade nr 11th av C V
Woodroffe B D 4705 9th
Retain David 1203 Myers Oroville

Mailing Lists

POLK R L & CO 604 Mission San Francisco

Marble and Granite Works

Robbie Wm & Son 101 Main
OROVILLE GRANITE AND MARBLE WORKS 1314 High Phone 630-J (See left bottom lines and page 26) Oroville

Markets

Broadway Market 518 Broadway

Match Manufacturers

Diamond Match Co (Match Dept) s end S Chestnut

Mattress Makers

Chico Mattress Factory 3737 Humboldt
SQUARE DEAL MATTRESS FACTORY THE RFD 2 Box 40 Phone 1063-J (See back cover and page 25)

Mattresses

CASE E L & SONS 717-19 Montgomery Phone 354-W (See front cover and page 22) Oroville

Mattresses—Renovated

SQUARE DEAL MATTRESS FACTORY THE RFD 2 Box 40 Phone 1063-J (See back cover and page 25)

Meats—Retail

Chico Meat Co 302 Broadway and 807 Main
Christopher & Sons 544 Bway
Eighth St Meat Market 4222 8th
Johnson & Dugger 518 Bway
JOHNSON & OPENSHAW INC 218 Broadway Phone 993 (See page 26)
Lewis & Sons 4648 3d
Read J D 1530 Park av
WILSON & SPEAR 5042 5th Phone 1221 (See page 26)
Durham Meat Market Durham
Johnson W E 624 Montgomery Oroville
JOHNSON & OPENSHAW INC 711 Montgomery Phones 179 and 171 (See page 26) Oroville
Ophir Meat Market 320 Huntoon Oroville
QUALITY MARKET 616 Bird Phones 22 and 185 (See page 26) Oroville

Meats—Wholesale

WILSON & SPEAR 5042 5th Phone 121 (See page 26)

Medicine Manufacturers

CHINA HERB CO 4235 5th (See inside front cover)

Memorials

OROVILLE GRANITE & MARBLE WORKS 1314 High Phone 630-J (See left bottom lines and page 26) Oroville

Title Insurance & Guaranty Co.
Assets $2,000,000—Title Insurance and Escrows
411 HUNTOON OROVILLE, CALIF. PHONE 254

GRISWOLD LUMBER CO.
MANUFACTURERS AND DEALERS IN LUMBER 948 S. BROADWAY PHONE 130 CHICO, CALIF.

Mens Furnishings

Breslauer D 218 Main
Levi Straus & Co 206 First Natl Bk bldg
Weil I S 4436 3d
Cherin Bros Inc 605 Montgomery Oroville
Cullie W A 523 Montgomery Oroville
Stiller Michl 701 Montgomery Oroville

Mercantile Agencies

BRADSTREET CO THE 202 Calif Fruit Bldg Sacramento
DUN R G & CO 218 Capital National Bank Bldg Phone 1057 Sacramento
NATIONAL MERCANTILE AGENCY 212-214 Capital National Bank Bldg Phone Main 5193 Sacramento (See tab insert at House Guide)

Milk Dealers

Crescent Milk Co 903 Pine Oroville

Mill Work

GRISWOLD LUMBER CO 948 S Broadway Phone 130 (See left top lines and page 25)

Milliners

Huffman S B 326 Main and 416 Bway
Kuhlke E M Mrs 314 Bway
Moore Anna Mrs 434 Bway
Blotcky M I 414 Meyers Oroville
Elite Millinery 608 Bird Oroville

Mineral Waters

CHICO SODA WORKS 4946 5th Phone 13 (See left top lines and page 19)
Polk Springs Mineral Water Co Main se cor 5th

Mirrors

HULL'S CHICO EXCHANGE 1152 Park Av Phone 887 (See page 3)

Monuments

Robbie Wm & Son 101 Main
OROVILLE GRANITE & MARBLE WORKS 1314 High Phone 630-J (See left bottom lines and page 26) Oroville

Mop Manufacturers

CHICO BROOM AND BRUSH CO INC 22d and Park Av Phone 242

Mortgage Loans

BUTTE COUNTY SAVINGS BANK 200 Broadway cor 2d Phone 2 (See back cover and page 19)
ROTH & GAY 4436 4th Phone 437 (See page 28)

Morticians

BICKNELL & MOORE 4645 3d Phone 58 (See back bone and page 29)

Motorcycles

Roos A H 405 Main

Motors—Electric

BUTTE ELECTRIC MOTOR WORKS 743 Broadway Phone 1230 (See left top lines and page 22)

Music Teachers

Laughlin Eliz E 401-02 First Natl Bk bldg
Laughlin P A Mrs 401-02 First Natl Bk bldg
Swearingen C V Mrs (piano) 1342 Locust
Sypher S M (piano) 4730 3d
Pray A J Mrs 416 Myers Oroville

Music and Musical Merchandise

Coker's Music Store 4546 3d
Chesebrough Music Co 4428 2d
KESSELRINGS MUSIC SHOP 4420 2d Phone 374-W (See right top lines and page 27)
Gregory & Grimes 308 Huntoon Oroville

News Agents

Central News Agency 440 Bway
CHICO NEWS AGENCY 312 Main Phone 786-W

Newspapers

Chico Enterprise The (daily) 4531 2d
CHICO RECORD (Daily) 117 Broadway Phone 1234
Oroville Daily Register 614 Bird Oroville

Oroville Granite & Marble Works
Cemetery Memorials
1314 High, Oroville Edw. I. Pynchon, Prop. Phone 630-J

CHICO TIRE & AUTO SUPPLY CO.
"YOU GET MORE FOR YOUR MONEY HERE"
625 BROADWAY PHONE 967 CHICO, CALIF.

OROVILLE MERCURY THE THE (Daily) 713 Robinson Phone 7 and 715 Oroville

Notaries Public

STILSON ELEANOR F 4541 2d Phone 314-J
Tripp C A 4511 2d
TUCKER A C 320 Myers Phone 429 (See left bottom lines and page 28) Oroville

Notions

McLean S V 719 Main
Sprouse-Reitz Co Inc 338 Bway
Woolworth F W Co 418 Bway
Austin T D Palermo rd ws 4s C El Medio add Oroville
Briggs A C 412 Myers Oroville
Oroville Racket Store 519 Montgomery Oroville

Nurseries

JAPANESE FLOWER GARDENS 7th bet Cherry and Orange PO Box 220 Phone 935-W (See page 22)
Lindo Nursery Cemetery la nr Big Chico Creek
MCFEELEY'S Geo Hall Lot 1000 Junction Highway nr S Main Phone 110

Nurses

Anderson D L Mrs 4348 19th
Anderson Florence J 1129 S Bway
Davis L R Mrs 3843 4th
Legare Josephine 4811 5th
Reed Alberta Mrs 4544 21st
Bokman Sarah Mrs 1311 Safford Oroville
Ryan A F Mrs 912 Myers Oroville
Fatgtmeir Maude 1315 Robinson Oroville

Oculists and Aurists

ALEXANDER J H Dr 4405 2d Phone 247

Oil Companies

Associated Oil Co Nord av cor Sacramento av C V
General Petroleum Corp of Cal 4325 8th av C V
Standard Oil Co of Cal 137 Broadway and Nord av cor Creek rd
Union Oil Co 5th cor Pomona av
Shell Co of Cal Marysville rd cor Montgomery Oroville
Union Oil Co of Cal Marysville cor Robinson Oroville

Oil and Fuel

CHICO ICE AND COLD STORAGE CO 1297 Park Av Phone 102 (See left top lines and page 23)

Oils

HULL'S CHICO EXCHANGE 1152 Park Av Phone 887 (See Page 3)

Optometrists

Voorhies Optical Co 410 Bway
Dietle A T 619 Montgomery Oroville

Oriental Goods

Oriental Bazaar 134 Bway
Quong Tai Lung Co 134 Bway

Oranamental Flower Pots

VALLEY CONCRETE PIPE & PRODUCTS CO INC 22d and Park Av Phone 242 (See right bottom lines and page 20)

Osteopaths

Waters A R 304 W-B bldg
Griggs C B 12 First Natl Bk bldg Oroville

Paint, Oil and Varnish Dealers

Chico Paint and Oil Co 334 Bway
HULL'S CHICO EXCHANGE 1152 Park Av Phone 887 (See page 3)
Mattox Geo 548 Bway
Harris Paint & Wall Paper Store 503 Myers Oroville

Painters—Automobile

COLEMAN A M 925 Main Phone 534-J (See right bottom lines and page 16)
COOMBS W L CO 403 Montgomery Phone 228 Oroville
Staples W A 4533 8th

Painters—House and Sign

Cantrell G W (sign) 1224 S Bway
Knight A V 4322 3d

SAN FRANCISCO WELDING WORKS
Acetylene and Electric Welding
PORTABLE OUTFITS
4545 EIGHTH. COR. SALEM CHICO. CALIF.

Telephone 13 CHICO SODA WORKS
SODA WATERS, MINERAL WATERS, BEVERAGES 4946 5th St.

Phonographs and Records

BRUNSWICK PHONOGRAPHS (Kesselrings Music Shop) 4420 2d Phone 374-W (See right top lines and page 27)
KESSELRINGS MUSIC SHOP 4420 2d Phone 374-W (See right top lines and page 27)
EDISON PHONOGRAPHS Joslyns Electrical Store Dealers 317 Myers Phone 101 (See left bottom lines and page 22) Oroville
JOSLYNS ELECTRICAL STORE 317 Myers Phone 101 (See left bottom lines and page 22) Oroville

Photographers

Hartsook Fred 226 Main
Mordoff Nelle 336 Bway
Staples Foto Shop 234 Bway
Phares M E 816 Montgomery Oroville

Physicians and Surgeons

Browning C L 308 W-B bldg
Bullington P F 426 Bway
Chiapella J O 131 Bway
Doyle J L 210 First Natl Bk bldg
Enloe N T 330 Flume
Gatchell Ella F 133½ Bway
HAMILTON PERCY LEE IOOF Bldg 244 Broadway Phone 54 res Phone 89
Harris Mary W 133½ Bway
Heppelfhite J G 210 First Natl Bk bldg
Johnson W B 221 W-B bldg
Meyers E L 201-202 W-B bldg
Moulton D H 200 W-B bldg
Muller A C 21 Morehead bldg
Oliver C A 306 W-B bldg
Rodley H E 333 Main R-212
Schell J P 304 Bway
Sellwood J J 304 Bway
Epperson B C 322½ Myers Oroville
Jacoby L A 306 Huntoon Oroville
KUSEL ELI A 611 Montgomery Kusel Bldg Phone 89 Oroville
Newbold E H 616½ Montgomery Oroville
Whiting F M 322½ Myers Oroville

Piano Dealers

KESSELRINGS MUSIC SHOP 4420 2d Phone 374-W (See right top lines and page 27)
SHERMAN CLAY & CO (Kesselrings Music Shop) 4420 2d Phone 374-W (See right top lines and page 27)

Pictures and Picture Frames

Cerney Vincent 712 Bird Oroville

Pipe—Concrete

VALLEY CONCRETE PIPE AND PRODUCTS CO INC 22d and Park Av Phone 242 (See right bottom lines and page 20)

Planning Mills

Peter O A ft Ward Oroville

Plants and Bulbs

JAPANESE FLOWER GARDENS 7th bet Cherry and Orange PO Box 220 Phone 935-W (See page 22)

Plumbers

Camper D R 5121 5th
DeMarias C C 707 Bway
Shearer E P 1220 S Broadway
Kober O J 287 Gawthorne av Oroville
Myers J C 714 Montgomery Oroville
Savage F M Co 316 Huntoon Oroville

Plumbers Supplies

HULL'S CHICO EXCHANGE 1152 Park Av Phone 887 (See page 3)

Poultry Supplies

CHICO SEED & FEED CO 4230 1st Phone 758

Prescription Druggists

LEE PHARMACY THE Broadway at 3d Odd Fellows Bldg Phone 10 (See letft top lines and page 21)

Printers

Broyles & Camper 4515 2d
CHICO RECORD PRESS 117 Broadway Phone 1234
HULLS CHICO EXCHANGE 1152 Park Av Phone 887 (See page 3)
Milne Bros Print Shop 4316 3d
Strong G L 4516 2d
Powers & Woodhouse 408 Myers Oroville

BACON'S SERVICE STATION
GENERAL AUTO REPAIRING — ACCESSORIES AND SUPPLIES
GAS, OILS, ETC.
MARYSVILLE RD. AT CITY LIMITS Phone 73 OROVILLE

KITRICK & HALL
Wholesale Grain Dealers—Warehouses—Insurance
Offices: CHICO, DURHAM, OROVILLE

Publishers

Enterprise Publishing Co Inc 4531 2d
OROVILLE MERCURY THE 713 Robinson Phone 7 and 715 Oroville

Pumping Plants

JOSLYNS ELECTRICAL STORE 317 Myers Phone 101 (See left bottom lines and page 22) Oroville

Pumps

Plummer J C 1111 Hazel

Push Brooms

CHICO BROOM AND BRUSH CO INC 22d and Park Av Phone 242

Radio Batteries

HICKS MACHINE WORKS 1529 Oleander Av C V (See right top lines and page 25)
HUSTED W H 4415 6th Phone 490 (See right bottom lines and page 17)

Radiolas

JOSLYNS ELECTRICAL STORE 317 Myers Phone 101 (See left bottom lines and page 22) Oroville

Radios and Supplies

Scott A M & Son 836 Main
STROMBERG-CARLSON RADIOS Kesselrings Music Shop Dealers 4420 2d Phone 374-W (See right top lines and page 27)
JOSLYNS ELECTRICAL STORE 317 Myers Phone 101 (See left bottom lines and page 22) Oroville

Railroads

Sacramento Northern 4350 1st shops Park av se cor 21st
Sacramento Northern Myers cor Robinson Oroville
Southern Pacific Co 5th cor Orange
Southern Pacific Co 800 Myers Oroville
Western Pacific High cor Oliver Oroville

Ranches

FERRELL ROY 338 Main Phone 71 See left top lines and page 27)
TUCKER A C 320 Myers Phone 429 (See left bottom lines and page 28) Oroville

Ranges and Stoves

HULL'S CHICO EXCHANGE 1152 Park Av Phone 887 (See page 3)
CASE E L & SONS 717-19 Montgomery Phone 354-W (See front cover and page 22) Oroville

Ready to Lay—Roofing

Steffen B H Co 1258 The Esplanade PO Box 56 (See back cover and page 28)

Real Estate

BAINBRIDGE STEPHEN L 333 Main Phone 582-W
Clark H A 4440 2d
Costar W J 4540 2d
David E V 14 Morehead bldg
FERRELL ROY 338 Main Phone 71 (See left top lines and page 27)
McManus J A 135 Bway
ROTH & GAY 4436 4th Phone 437 (See page 28)
Ryan Wm 338 Main
Sears H K 4416 2d
VADNEY & TROXEL 308 Broadway Phone 279 (See front cover and page 27)
KITRICK & HALL Phone 493 (See right top lines and page 23) Durham
Serviss E A Durham
Brown G E 702 Bird Oroville
Ford F F 619 Bird Oroville
Hengy W B 619 Bird Oroville
JAMES J L 702 Bird Phone 168 (See left bottom lines and page 24) Oroville
KITRICK & HALL 327 Myers Phone 54 (See right top lines and page 23) Oroville
Murphy J A 610 Robinson Oroville
Ophir Land Co 702 Bird Oroville
TUCKER A C 320 Myers Phone 429 (See left bottom lines and page 28) Oroville
Wililams F B Mrs 408 Myers Oroville

G. D. WILLIAMSON, Pres. J. G. WILLIAMSON, V-Pres. C. R. CRIPPEN, Sec.
VALLEY CONCRETE PIPE & PRODUCTS CO.
Irrigation Systems Designed and Installed
Twenty-second and Park Av. CHICO, CALIF. Phone 604-W

ROY FERRELL
REAL ESTATE, LOANS AND INSURANCE
"EXCHANGES A SPECIALTY"
338 Main St. Phone 71, Res. Phone 946 CHICO, CALIF.

Real Estate Exchanges

FERRELL ROY 338 Main Phone 71 (See left top lines and page 27)

Refrigerators

HULL'S CHICO EXCHANGE 1152 Park Av Phone 887 (See page 3)
CASE E L & SONS 717-19 Montgomery Phone 354-W (See front cover and page 22) Oroville
CURRAN'S FURNITURE STORE 1204 Myers Phone 570 (See inside back cover) Oroville

Refrigerators—Electric

WOODROFFE BRUCE D 4747 9th Phone 218 (See right bottom lines and page 28)

Rentals

FERRELL ROY 338 Main Phone 71 (See left top lines and page 27)
ROTH & GAY 4436 4th Phone 437 (See page 28)
TUCKER A C 320 Myers Phone 429 (See left bottom lines and page 28) Oroville

Resorts

Tyler's River Resort 5 m West Chico

Restaurants

Baer C C 237 Bway
Butte Cafe 239 Main
California Cafe 205 Main
Canton Cafe 519 Flume
Knezo Anna Mrs 5031 5th
MacCormac Harry 821 Main
Max's Cafe 317-19 Bway
Mission Grill 235 Main
Panama Cafe 4431 2d
Roberts J A 528 Main
Scharsch W R 512 Bway
Seo Geo 130 Main
Vanos Stephen 212 Main
Wong Gee 123 Main
Conroy Jas Durham
Durham Grill Durham
Anaynos Thos 313½ Montgomery Oroville
Baltimore Grill 325 Myers Oroville
Boreous Demetrius 824 Oroville
Butte Cafe 319 Huntoon Oroville
Dutch's Restaurant 406 Myers Oroville
G & O Lunch 617 Montgomery Oroville
George Christ 822 Broderick Oroville
Grand Cafe 606 Montgomery Oroville
Graves Ernest 707 Montgomery Oroville
Huerta Jesus 325 Montgomery Oroville
Jackson J J 804 Broderick Oroville
Lum Hing 228 Montgomery Oroville
Oroville Cafe 413 Huntoon Oroville
Pie-Mart Cafe 321 Huntoon Oroville
Nanking Low 202 Lincoln Oroville
Obernauer Louis 604 Montgomery Oroville
Olive Grill 603 Montgomery
Pastime Restaurant 926 Broderick Oroville
Shanghai Low 208 Lincoln Oroville
Union Hotel Grill 311 Myers Oroville
W P Lunch Room High cor Oliver Oroville
Waffle Inn 318 Myers Oroville

Roofing

JOHNS-MANSVILLE ROOFINGS B H Steffen Co Agts 1258 The Esplanade PO Box 56 (See back cover and page 28)
STEFFEN B H CO 1258 The Esplanade PO Box 56 (See back cover and page 28)

Roofing Materials

HULL'S CHICO EXCHANGE 1152 Park Av Phone 887 (See page 3)
STEFFEN B H CO 1258 The Esplanade PO Box 56 (See back cover and page 28)

Roofing—Tile

STEFFEN B H CO 1258 The Esplanade PO Box 56 (See back cover and page 28)

Rough Dry Laundries

CHICO STEAM LAUNDRY 9th and Flume Phone 183 (See right top lines and page 25)

Rubber Goods

LEE PHARMACY THE Broadway at 3d Odd Fellows Bldg Phone 10 (See left top lines and page 21)

A. C. TUCKER REAL ESTATE AND INSURANCE
IRRIGATED ORANGE LANDS
320 MYERS PHONE 429 OROVILLE, CALIF.

MONEY BACK GUARANTEE ON ALL OUR WORK
HICKS MACHINE WORKS
OUR MOTTO: PROMPT AND EFFICIENT SERVICE
WILLIS W. S. HICKS, Master Mechanic
1529 OLEANDER ST. PHONE CONNECTION

Rubber Heels

NATIONAL SHOE SHOP 4524 2d (See page 29)

Rug Weavers

Bickett L J Mrs 519 Mulberry

Rugs

CASE E L & SONS 717-19 Montgomery Phone 354-W (See front cover and page 22) Oroville

Rugs—Cleaned

SQUARE DEAL MATTRESS FACTORY THE RFD 2 Box 40 Phone 1063-J (See back cover and page 25)

Safe Deposit Boxes

BUTTE COUNTY SAVINGS BANK 200 Broadway cor 2d Phone 2 (See back cover and page 19)
FIRST NATIONAL BANK OF CHICO Main cor 3d Phone 3 (See stencil edges and page 19)

Sand Rock and Gravel

Chico Sand-Rock & Gravel Co 1336 S Chestnut
Coast Rock & Gravel Co s end 3d av Oroville

Sash and Doors

GRISWOLD LUMBER CO 948 S Broadway Phone 130 (See left top lines and page 25)

Savings Banks

BUTTE COUNTY SAVING BANK 200 Broadway cor 2d Phone 2 (See back cover and page 19)
FIRST NATIONAL BANK OF CHICO Main cor 3d Phone 3 (See stencil edges and page 19)

Schools and Colleges

CHICO BUSINESS COLLEGE 4th Floor Waterland-Breslauer Bldg 341 Broadway Phone 627-J (See front cover and pages 29)
State Teachers College 1st and Normal av

Second Hand Goods

Glass & Spencer 717 Main
Huddleson & Polock 134 Main
Beal Furniture Co 708 Bird Oroville
Popper David 721 Montgomery Oroville
Ware M E Mrs 320 Montgomery Oroville

Seeds and Plants

Chico Seed & Feed Co 4230 1st
GUILL'S SEED & FEED STORE 120 Broadway Phone 559
NORTHERN STAR MILLS Office and Mill 16th and Chestnut Phone 181 Retail Store 108 Main Phone 1091 (See left top lines and page 23)

Septic Tanks

VALLEY CONCRETE PIPE & PRODUCTS CO INC 22d and Park Av Phone 242 (See right bottom lines and page 20)

Sewer and Irrigation Contractors

VALLEY CONCRETE PIPE AND PRODUCTS CO INC 22d and Park Av Phone 242 (See right bottom lines and page 20)

Sewing Machines

Singer Sewing Machines Co 534 Bway
White Sewing Machine Co 712 Bway

Sheet Metal Works

ARMCO SHEET METAL WORKS 4747 9th Phone 218
Hall Sheet Metal Works 1004-6 Main
WOODROFFE BRUCE D 4747 9th Phone 218 (See right bottom lines and page 28)
TREICHLER A E 720 Montgomery Phone 555 Oroville

Shelled Almonds

Fisher H C 500 The Esplanade

Shoe Repairers

Ardrey J C 715 Main
Briggle B A 3306 Humboldt
Fisher A L 4433 9th
Gray J L 407 Main
McRamsey Clem 622 Chestnut
NATIONAL SHOE SHOP 4524 2d (See page 29)
Powers N F 1532 Park av
Riedel Jacob 4427 2d
Toufar Jos 247 Main

W. H. HUSTED
A-C SPEEDOMETERS AUTOMOTIVE ELECTRICIAN AMERICAN-BOSCH MAGNETOS
PHILCO BATTERIES, DELCO-REMY AND KLAXON
4415 Sixth, Bet. Main and Broadway CHICO, CALIF. Phone 490

GRAIN
Phone 181
MILL
16th and Chestnut

NORTHERN STAR MILLS
Flour — Feed — Grain
CHICO CALIFORNIA

FEED
Phone 1091
STORE
108 Main Street

Shoe Repairers—Continued

Laras Gus Durham
Blair T C 206 Myers Oroville
Cornick H P 310 Myers Oroville
Gotch Steph 617 Bird Oroville
Karageries Peter 309 Huntoon Oroville

Shoe Shiners

Butler Bros 324 Main
Daily G R 324 Bway
Daley Wm 311 Bway
Granger Jas 4346 3d
Owens Sterling 4426 3d
Gallas J J 607 Montgomery Oroville
Rosborough W H 713 Montgomery Oroville

Shoes—Retail

Estes Hurbert 412 Bway
Kollenborn I L 236 Main
Roberts R E Co 236 Bway
Schley's Klassy Kicks 310 Bway
Hecker's Shoe Store 623 Montgomery Oroville
Holub Frank 613 Montgomery Oroville

Shrubs

JAPANESE FLOWER GARDENS 7th bet Cherry and Orange PO Box 220 Phone 935-W (See page 22)

Sign Writers

DANIELS P I 5006 5th

Soda Water Manufacturers

CHICO SODA WORKS 4946 5th Phone 13 (See left top lines and page 19)
Oroville Soda Works 318 Huntoon Oroville

Soft Drinks

Bleasdale J R 4417 2d
Britton G E 4437 2d
King & Hanlon 208 Main
Monroe Jessie Mrs 4417 5th
Rhien M A Mrs 4411 5th
Smedley S M 530 Main
Goodenow W C 1328 Myers Oroville
Porch & Marty 706 Bird Oroville
Won Kee 807 Broderick Oroville

Soft Drink Manufacturers

CHICO SODA WORKS 4946 5th Phone 13 (See left top lines and page 19)

Sport Goods

Barth Adolph 128 Bway
Damon U M 319 Myers Oroville

Springs and Mattresses

HULL'S CHICO EXCHANGE 1152 Park Av Phone 887 (See page 3)

Stationers

Chico Book & Stationery Co 424 Bway
Kennedy J W M 343 Bway
LEE PHARMACY THE Broadway at 3d Odd Fellows Bldg Phone 10 (See left top lines and page 21)
Moerke's 132 Bway
Kelly's 306 Myers Oroville

Stenographers—Public

McKenzie Bessie V 327 Meyers Oroville

Stone Cutters

OROVILLE GRANITE AND MARBLE WORKS 1314 High Phone 630-J (See left bottom lines and page 26) Oroville

Stoves and Ranges

HULL'S CHICO EXCHANGE 1152 Park Av Phone 887 (See page 3)
CASE E L & SONS 717-19 Montgomery Phone 354-W (See front cover and page 22) Oroville
CURRAN'S FURNITURE STORE 1204 Myers Phone 570 (See inside back cover) Oroville

Street Brooms

CHICO BROOM & BRUSH CO INC 22d and Park Av Phone 242

Surety Bonds

JAMES J L 702 Bird Phone 168 (See left bottom lines and page 24) Oroville

Tailors

Asser John 320 Bway
Vanous Frank 4424 2d
Deitze E M 311 Montgomery Oroville

JOSLYNS ELECTRICAL STORE
WALTER P. JOSLYN
Electric Appliances, Supplies and Wiring
Edison Phonographs and Records
317 MYERS STREET Telephone 101 OROVILLE, CALIF.

"START FROM SHARKEYS"
OROVILLE, CALIF. (See Page 18) PHONE 64

Eagle Tailor Shop 910 Broderick Oroville
Metzner Julius 13 Ostroski bldg Oroville
Ruckman J M 1332 Mesa av Oroville

Talking Machines

KESSELRINGS MUSIC SHOP 4420 2d Phone 374-W (See right top lines and page 27)

Tamale Manufacturers

Freitas & Machado 229 Main

Tanks—Septic

VALLEY CONCRETE PIPE & PRODUCTS CO INC 22d and Park Av Phone 242 (See right bottom lines and page 20)

Tar and Gravel Roofing

STEFFEN B H CO 1258 The Esplanade PO Box 56 (See back cover and page 28)

Taxicab Service

Park Taxi Main nw cor 4th
Yellow Cab Co 2d sw cor Salem
Gibbs Homer 306 Myers Oroville
Hughes T J 607 Montgomery Oroville

Teas and Coffee

Caswell's 4612 2d

Telegraph and Telephone Companies

Pacific Telephone & Telegraph Co 4539 5th
Postal Telegraph-Cable Co 2d sw cor Salem
WESTERN UNION TELEGRAPH CO 4430 2d Phone 39
Pacific Telephone & Telegraph Co 409 Huntoon Oroville
Postal Telegraph-Cable Co 319 Myers Oroville
Western Union Telepgraph Co 308 Myers Oroville

Tents

HULL'S CHICO EXCHANGE 1152 Park Av Phone 887 (See page 3)

Theatres

Airdome Theatre 4415 5th
Broadway 325 Bway
National 4534 2d
Gardella 204 Myers Oroville
New Oroville 211 Myers Oroville
Rex 517 Myers Oroville

Tile—Drainboards

STEFFEN B H CO 1258 The Esplanade PO Box 56 (See back cover and page 28)

Tile-Hearths

STEFFEN B H CO 1258 The Esplanade PO Box 56 (See back cover and page 28)

Tile—Mantels

STEFFEN B H CO 1258 The Esplanade PO Box 56 (See back cover and page 28)

Tile—Store Fronts

STEFFEN B H CO 1258 The Esplanade PO Box 56 (See back cover and page 28)

Tires and Tubes

CHICO TIRE & AUTO SUPPLY CO 625 Broadway Phone 967 (See right top lines and page 16)
SHARKEY'S SERVICE STATION 423 Montgomery Phone 64 (See right top lines and page 18) Oroville

Title Insurance

TITLE INSURANCE & GUARANTY CO 411 Huntoon Phone 254 (See right bottom lines and page 2) Oroville

Toilet Articles

LEE PHARMACY THE Broadway at 3d Odd Fellows Bldg Phone 10 (See left top lines and page 21)

Tool Manufacturers

HICKS MACHINE WORKS 1529 Oleander Av C V (See right top lines and page 25)

Tractors

FORDSON Gault & Junker Dealers 809-13 Montgomery Phone 59 See front cover and page 16) Oroville

BRUCE D. WOODROFFE
Electric Refrigeration — Ice Making Machinery
"SHEET METAL WORKS"
4747 NINTH PHONE 218 CHICO, CALIF.

Butte Electric Motor Works
Electric Machinery Rewound and Repaired
New and Used Motors For Sale and For Rent
743 Broadway Chico **Phone 1230**

Tractor Repairers

HICKS MACHINE WORKS 1529 Oleander Av C V (See right top lines and page 25)

Transportation Companies

Chico-Red Bluff Stage Line 4308 2d
Chico-Willows State Line 4308 2d
Richardson Springs Stage Line 335 Main
Union Stage Station 4308 2d
Oroville Lumpkin Stage Line 520 Myers Oroville

Trucks—Motor

GRAHAM BROTHERS MOTOR TRUCKS Miller-Watkins Company Distributors 2d cor Flume Phone 88 (See right bottom lines and page 18)
MILLER-WATKINS COMPANY 2d cor Flume Phone 88 (See right bottom lines and page 18)
GRAHAM BROTHERS TRUCKS Miller-Watkins Company Distributors 404 Montgomery Phone 104 (See right bottom lines and page 18(Oroville
MILLER-WATKINS COMPANY 404 Montgomery Phone 104 (See right bottom lines and page 18) Oroville

Typewriters

HULL'S CHICO EXCHANGE 1152 Park Av Phone 887 (See page 3)
WHOLESALE TYPEWRITER CO INC 618 J St Sacramento Phone Main 8180 (See front cover and page 29)

Undertakers

BICKNELL MOORE 4645 3d Phone 58 (See backbone and page 29)
Westfall Funeral Home 626 Bway
Hamilton & Riley 1100 Montgomery Oroville
Thomas W M 920 Robinson Oroville

Upholsterers

SQUARE DEAL MATTRESS FACTORY THE RFD 2 Box 40 Phone 1063-J (See back cover and page 25)
CURRAN'S FURNITURE STORE 1204 Myers Phone 570 (See inside back cover) Oroville

Variety Stores

Orendorff V B 526 Bway

Varnish Manufacturers and Dealers

HULL'S CHICO EXCHANGE 1152 Park Av Phone 887 (See page 3)

Violin Makers and Repairers

HALL SAMUEL A 4432 2d

Vulcanizing

Davis F M 127 Main
Wachtell A C 516 Montgomery Oroville

Wall Paper Dealers

HULL'S CHICO EXCHANGE 1152 Park Av Phone 887 (See page 3)

Wall Tile

STEFFEN B H CO 1258 The Esplanade PO Box 56 (See back cover and page 28)

Warehouse Brooms

CHICO BROOM & BRUSH CO INC 22d and Park Av Phone 242

Warehouses

KITRICK & HALL The Esplanade and Big Chico Creek Phone 1247-J (See right top lines and page 23)
Northern California Warehouse Co 5035 1st
Nichols Hardware Co 1st cor Orange
KITRICK & HALL Phone 493 (See right top lines and page 23) Durham
KITRICK & HALL 327 Myers Phone 54 (See right top lines and page 23) Oroville

Washing Machines

Wilson Washer 542 Bway
Maytag Calif Co 530 Bway
Happy Home Shop 517 Montgomery Oroville
Maytag California Co 608 Montgomery Oroville
SAVAGE WASHING MACHINES Joslyns Electrical Store Dealers 317 Myers Phone 101 (See left bottom lines and page 22) Oroville

J. L. JAMES—GENERAL INSURANCE
Real Estate — Surety Bonds — Loans
702 BIRD STREET PHONE 168 OROVILLE. CALIF.

CHICO STEAM LAUNDRY
L. P. OLKER, Proprietor
First-class work. Prompt delivery. We aim to please. If our work pleases, tell others. If it doesn't, tell us. The prices and quality of our Wet Wash and Rough Dry for families will please you. Try It.
NINTH AND FLUME STS. TELEPHONE 183 CHICO, CALIFORNIA

Water Companies

California Water Service Co 121 Bway
California Water Service Co 606 Bird Oroville
Western Canal Co 607 Bird Oroville

Welders

Eames Electric Welding Co 1205 Park av
Mims J C 4420 8th
Empire Welding Works 1720 Montgomery Oroville
Tobin R J 820 Myers Oroville
SAN FRANCISCO WELDING WORKS 4545 8th cor Salem (See right bottom lines and page 30)
WOODROFFE BRUCE D 4747 9th Phone 218 (See right bottom lines and page 28)

Well Drillers

Burroughs & Son 1318 Park av
Jessee N C Nord av and Kennedy rt 2

Wet Wash Laundries

CHICO STEAM LAUNDRY 9th and Flume Phone 183 (See right top lines and page 25)

Wheelwrights

Hermann J J 920 Bway

Whisk Brooms

CHICO BROOM & BRUSH CO INC 22d and Park Av Phone 242

Wood Dealers

HULL'S CHICO EXCHANGE 1152 Park Av Phone 887 (See page 3)
Swift Earl 1545 Park av

IT PAYS To Be Prominently Displayed

To let people know WHO you are, WHERE you are and WHAT you have to sell. The City Directory keeps your name before the public 365 days in the year, and it cannot be prominently displayed in any book so CONSTANTLY used as the City Directory.

A. M. COLEMAN
Automobile Painting—Tops—Curtains—Upholstering
926 MAIN CHICO, CALIF. PHONE 534-J

Telephone 13 CHICO SODA WORKS
SODA WATERS, MINERAL WATERS, BEVERAGES 4946 5th St.

A Real Necessity In Every Office

The City Directory

The Modern Up-to-Date Method
of Getting Accurate Information Quickly

A Time Saver—A Money Maker For Every Business
Let Us Show You How

R. L. POLK & COMPANY, Directory Publishers

DR. G. PARKER TUBBS-CHIROPRACTOR
LICENSED PALMER GRADUATE MRS. G. PARKER TUBBS, Assistant
OFFICE PHONE 649-W RESIDENCE PHONE 649-R
ROBINSON AND MYERS STS. OROVILLE, CALIF.

[illegible] Worl[illegible]

[illegible]LOPEDIA

[illegible]ufacturers
[illegible]porters

[illegible] and Savings Banks
[illegible] State or Private,
[illegible] located.

[illegible] and Towns in the

[illegible] STOCK EXCHANGES in

[illegible] CLEARING HOUSE CITIES in the United

[illegible] Officers, when Legis-
[illegible] are given at the head
[illegible] STATE BANK EXAM-

[illegible] POINTS [illegible] BANK
[illegible] they belong.

[illegible] COMMERCIAL PAPER

[illegible] Territory in the United

[illegible] of the Country

[illegible]MPANY

Telephone **13** **CHICO SODA WORKS**
SODA WATERS, MINERAL WATERS, BEVERAGES 4946 5th St.

A Real Necessity In
Every Office

The City Directory

The Modern Up-to-Date Method
of Getting Accurate Information Quickly

A Time Saver—A Money Maker For Every Business
Let Us Show You How

R. L. POLK & COMPANY, Directory Publishers

DR. G. PARKER TUBBS-CHIROPRACTOR
LICENSED PALMER GRADUATE MRS. G. PARKER TUBBS, Assistant
OFFICE PHONE 649-W RESIDENCE PHONE 649-R
ROBINSON AND MYERS STS. OROVILLE, CALIF.

The Bank Directory of the World

POLK'S
BANKERS ENCYCLOPEDIA

Indispensable to Credit Men, Manufacturers
Wholesalers, Importers and Exporters

CONTENTS

A full and complete list of Banks, Bankers, Trust Companies and Savings Banks in the UNITED STATES and CANADA, whether National, State or Private, Year Established and Population of City or Town where located.

A complete list of Foreign Banks and Bankers in all Cities and Towns in the World.

A full and complete list of Members of the principal STOCK EXCHANGES in the United States.

Commission Rates of the various Stock Exchanges.

A full and complete list of ALL CLEARING HOUSE CITIES in the United States, with members of same.

All necessary information regarding a State, such as its Officers, when Legislature meets, Rates of Interest, Legal Holidays, Etc., are given at the head of each State, including lists of NATIONAL AND STATE BANK EXAMINERS with their addresses.

A complete up-to-date list of DIRECTORS, ACCESSIBLE POINTS and BANK ATTORNEYS follow the Bank List in each State, where they belong.

SPECIAL LISTS of EXPERT BANK AUDITORS and COMMERCIAL PAPER DEALERS.

A Synopsis of the Banking Laws of each State and Territory in the United States and Canada, revised to date.

Contains Maps of all the States and Larger Cities of the Country
Issued Semi-Annually—March and September

$15.00 PER COPY

BANKERS ENCYCLOPEDIA COMPANY
431 HOWARD ST., DETROIT, MICH.
604 MISSION STREET
San Francisco, Cal.
1240 S. MAIN STREET
Los Angeles, Cal.

C. W. IVANOW

GENERAL
AUTO
REPAIRING

FIRST CLASS WORK
SATISFACTION GUARANTEED

PHONE 450

PARK AVE., COR. 20TH
CHICO, CALIF.

Curran's Furniture
Store

W. L. CURRAN

NEW AND USED
FURNITURE

STOVES AND RANGES
UPHOLSTERING – CRATING
REFRIGERATORS
CARPETS AND LINOLEUMS

1204 MEYERS STREET

Phone 570 Oroville, Calif.

SERVICE GARAGE 2d and Wall
GENERAL REPAIRING -- TOW SERVICE PHONE 311-W

SQUARE DEAL MATTRESS FACTORY PHONE 1063-J
E. V. Rife, Prop.
Mattresses Renovated, Rug and Carpet Cleaning, Furniture Repairing, Feather Renovating and Roll Feather Mattresses Made
Satisfaction Guaranteed
R. F. D. No. 2, BOX 40 CHICO, CALIFORNIA

C. W. HOUGHTON

General Insurance
and
Bonds

CLARENCE L. PRICE
Rooms 207-208 First National Bank Bldg.
PHONE 22 CHICO, CALIFORNIA

B. H. STEFFEN CO.
1258 THE ESPLANADE
CHICO, CALIFORNIA
Roofing, Hardwood Floors,
Floor and Wall Tile
"QUALITY WORK ONLY"

Butte County Savings Bank
Chico, Calif.

The Oldest Bank In Chico

Polk's Bankers Encyclopedia
PUBLISHED SEMI-ANNUALLY :: :: SEE PAGE X

REO SALES AND SERVICE
CLARENCE A. MILLIGAN, JR.
14th and PARK AV. PHONE 904 CHICO, CALIF.